



BIOLOGY

BOOKS - XII BOARDS PREVIOUS YEAR

XII Boards

Section - A

1. How many pollen grains and ovules are likely to be formed in the another and the ovary of an angiosperm bearing 25 microspore mother cells and 25 megaspore mother cells respectively ?





[Watch Video Solution](#)

2. In case of polyembryony, an embryo A develops from the synergids and the embryo B develops from the nucellus. State the ploidy of embryo A and B.



[Watch Video Solution](#)

3. Give the scientific name of the source organism from which the first antibiotic was produced.



[Watch Video Solution](#)

4. The prophase I stage of meiosis plays a vital role in r-DNA formation. Justify with reason.

 [Watch Video Solution](#)

5. Name the technique by which Gene expression can be controlled with the help of RNAi molecule.

 [Watch Video Solution](#)

6. Define Diapause.

 [Watch Video Solution](#)

7. Define the term standing crop.

 [Watch Video Solution](#)

8. What causes speciation according to Hugo-de-Vries ?

 [Watch Video Solution](#)

9. When and why do some animals like frogs hibernate ?

 [Watch Video Solution](#)

10. List any two economically important products for humans obtained from *Apia Indica*.

 [Watch Video Solution](#)

11. Name the Indian variety of rice patented by an American Company.

 [Watch Video Solution](#)

12. What role of macrophages play. in providing immunity to humans ?

 [Watch Video Solution](#)

13. Name the part. 'A' and 'B' of the transcription given below:

 [Watch Video Solution](#)

14. What is the major difference you observe in the offsprings produced by asexual reproduction and in the progeny produced by sexual reproduction ?

 [Watch Video Solution](#)

15. Name the world's most problematic aquatic weed.

What in the nature of the water body in which the weeds grow abundantly ?



Watch Video Solution

Section - B

1. The figure given below represents a molecule present in the body of a mammal.

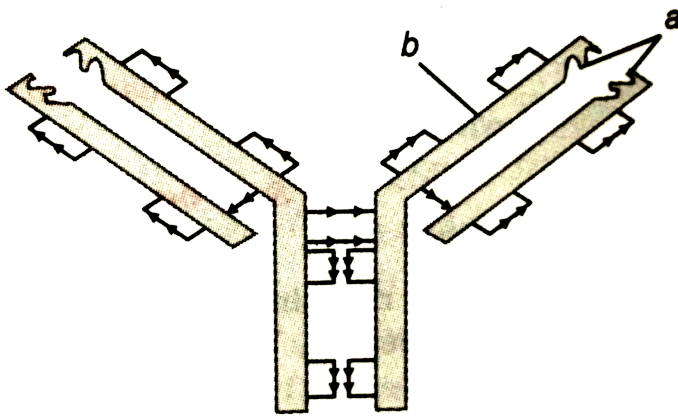

(a) Name the parts labelled 'a' and 'b' in the molecule shown above.

(b) Name the type of cells that produce this molecule.

 [Watch Video Solution](#)

2. Life style diseases are increasing alarmingly in india .we are also dealing with large scale malnutrition in the population Is there any method by which we can address both of these problems together ?



[Watch Video Solution](#)

3. Why does the lac operon shut down some time after the addition of lactose in the medium where *E.coli* was growing ? Why low level expression of lac operon is always required ?



[Watch Video Solution](#)

4. a) While cloning vectors, which of the two will be preferred by biotechnologists bacteriophages or plasmids, Justify with reason.

b) Name the first transgenic cow developed and state

the improvement in the quality of the product produced by it.

 [Watch Video Solution](#)

5. Explain the impact of removal of thymus gland on the immune system of a human body.

 [Watch Video Solution](#)

6. A farmer maintained beehives in his Brassica field during its flowering season. How will he be benefitted ?

 [Watch Video Solution](#)

[Watch Video Solution](#)

7. How do automobiles filled with catalytic converters reduce air pollution ? Suggest the best fuel for such vehicles.

 [Watch Video Solution](#)

8. State the Mendelian principle which can be derived from a dihybrid cross and not from monohybrid cross.

 [Watch Video Solution](#)

9. Comment upon the mode of pollination in Vallisneria and Eichhornia which have emergent flowers.

 [Watch Video Solution](#)

10. The flower of brinjal is referred to as chaamogamoul while that of beanin cleistogamous. How are they different from each other ?

 [Watch Video Solution](#)

11. Name the interaction in each of the following:

(a) Cuckoo lay: her eggs in the crew's nest.

(b) Orchid grows on a mango tree.

(c) Ticks live on the skin of doze. \ (d) Sea anemone in often found on the shell of hermit crab?



Watch Video Solution

12. The male fruit fly and female fowl are heterogametic while the female fruit fly and the male fowl are homogametic. Why are they called so ?



Watch Video Solution

13. Aman with blood group A married a woman With B greup. They have a son with AB blood group and a daughter with blood group O. Work out the cross and show the possibility of such inheritance.



Watch Video Solution

14. Why is using tobacco in any form injurious to, the health explain.



Watch Video Solution

15. Differentiate between a productivity and decomposer giving an examples.



View Text Solution

16. A mother of one year old daughter wanted to space her second child. Her doctor suggested CuT. Explain its contraceptive actions.



Watch Video Solution

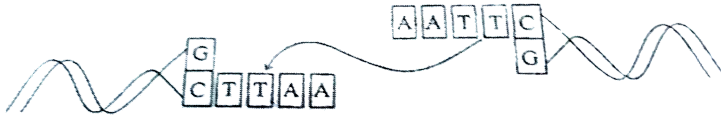

17.

study the linking of DNA fragments shown above.

(i) Name 'a' DNA and '1" DNA.

(ii) Name the restriction enzyme that recognises this Palindrome,

(iii) Name the enzyme that can link these two DNA fragments.

 [Watch Video Solution](#)

18. What is divergent evolution? Explain taking an example of plants.



Watch Video Solution

19. Name the blank spaces a, b, c and d in the table given below

Type of Microbe	Name Product	Commercial
Fungus	a	Penicillin
Bacterium	Acetobacter aceti	b
c	Aspergillus niger	citric acid
Yeast	d	ethanol



Watch Video Solution

20. Thermal power plants are inevitable in an industrial and densely populated country like ours. What harm do they do the environment ?Also mention any precaution that could be taken to save our environment.



[Watch Video Solution](#)

Section - C

1. Alien species are a threat to native species. Justify taking example of an animal and a plant alien species.



[Watch Video Solution](#)

2. The embryo sac in female gametophyte is seven cells and eight nucleated structure. Justify the statement with the help of a labelled diagram.



[Watch Video Solution](#)

3. List the changes that occur when an ovule matures into seed.

 [Watch Video Solution](#)

4. Compare and contrast the theories of evolution proposed by Darwin and Hugo De Vries.

 [View Text Solution](#)

5. Secondary treatment of sewage

 [Watch Video Solution](#)

6. Microbes can be used to decrease the use of chemical fertilizers. Explain how this can be accomplished.



[View Text Solution](#)

7. a) How do DNA fragments migrate and resolve in a Gel electrophoresis?

b) How lane one is different from lane 2,3 and 4 in the GEL electrophoresis set up?

c) How pure DNA fragments are made observable in

the visible light?

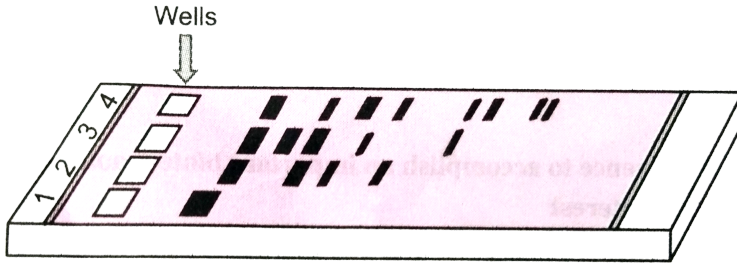

[Watch Video Solution](#)

8. Suggest and explain assisted reproductive techniques which will help a couple to have children, where the female had a blockage in the fallopian tube and the male partner had a low sperm count.

[Watch Video Solution](#)

9. (a) Construct a complete transcription unit with promoter and terminator on the basis of the hypothetical template strand given below :



(b) Write the RNA strand transcribed from the above transcription unit along with its polarity.

 [Watch Video Solution](#)

10. (A) Mention two events in which DNA is unzipped.

(B) Predict the consequences when both the template and the coding strands of a DNA segment participate in transcription process.

 [Watch Video Solution](#)

 [Watch Video Solution](#)

11. As a biologist explain the technique to a dairy farmer for increasing the yield of herd size of cattle in a short time.

 [Watch Video Solution](#)

12. The Indian Government refuted the attempt by a multinational company (MNC) to patent the antiseptic property of curcumin derived from Turmeric. Analyze the unethical practice adopted by the MNC, state its implications and suggest provisions in the Indian Law to prevent such malpractices.



[View Text Solution](#)

13. A 17-year old boy is suffering from high fever with profuse sweating and chills. Choose the correct option from the following diseases which explains these symptoms and rule out the rest with adequate reason.

(a) Typhoid (b) Viral Fever (c) Malaria



[Watch Video Solution](#)

14. Study the given pedigree chart and answer the question that follow.

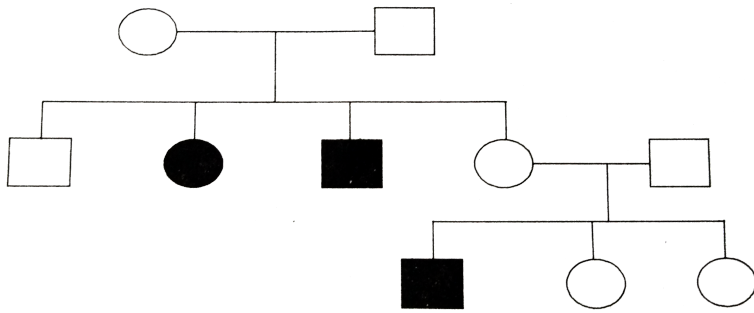

(a) In the trait recessive or dominant ?

(b) Is the trait sex-linked or autosomal ?

(c) Give the genotypes of the parents in generation I and of their third and fourth child in generation.

 [Watch Video Solution](#)

15. Haemophilia is a sex linked recessive disorder of humans. The pedigree chart given below shows the inheritance of Haemophilia in one family. Study the pattern of inheritance and answer the questions

given.

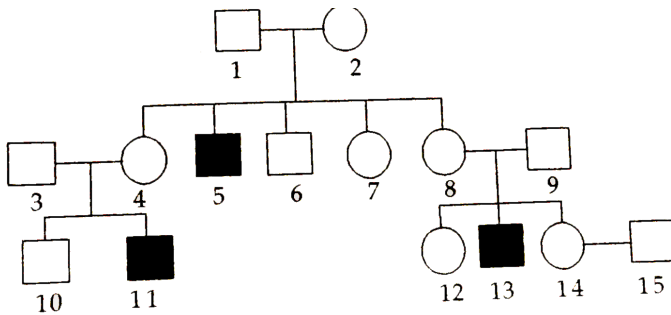

(a) Give all the possible genotypes of the members 4, 5 and 6 in the pedigree chart.

(b) A blood test shows that the individual 14 is a carrier of haemophilia. The member numbered 15 has recently married the member numbered 14. What is the probability that their first child will be a haemophilic male? Show with the help of Punnett square.



Watch Video Solution

16. In a pond there were 200 frogs , 40 more were born in the year . Calculate the birth rate of the population.



Watch Video Solution

17. Draw a labelled diagram of the microscopic structure of a human sperm.



Watch Video Solution

18. Expand MOET. Explain the procedure of this technology in cattle improvement.



[Watch Video Solution](#)

19. One of the codons on mRNA is AUG. Draw the structure of tRNA adapter molecule for this codon. Explain the uniqueness of this tRNA?



[Watch Video Solution](#)

20. Study the population growth curves in the graph given below and answer the questions which follow :

(i) Identify the growth curves 'a' and 'b'.

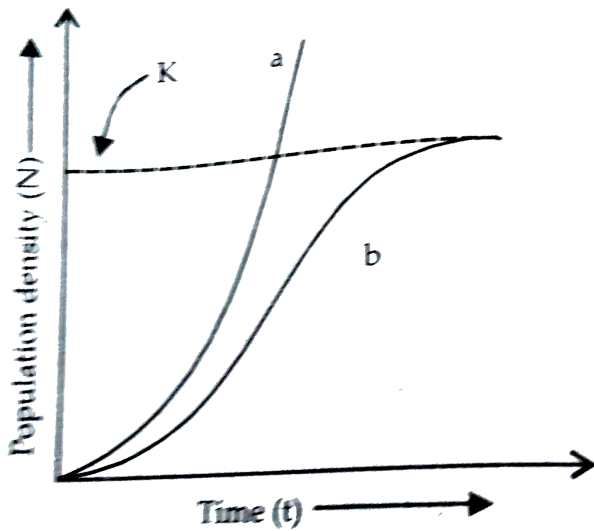

(ii) Which one of them is considered a more realistic one and why?

If $\frac{dN}{dt} = rN \left(\frac{K - N}{K} \right)$ is the equation of the

logistic growth curve, what does K stand for?

(iv) What is symbolised by N?

 [Watch Video Solution](#)

21. How and why is bacterium *Thermus aquaticus* employed in recomb technology ? Explain.

 [Watch Video Solution](#)

22. (a) What are 'molecular scissors' ? Give one example.

(b) Explain their role in recombinant DNA technology.

 [Watch Video Solution](#)

23. Given below is a part of the template strand of a structural gene

TAC CAT TAG GAT

- (a) Write its transcribed mRNA strand with its polarity.
- (b) Explain the mechanism involved in initiation of the transcription of this strand.



[Watch Video Solution](#)

24. (i) How and at what stage does Plasmodium enter into a human body ?

(ii) With the help of a flow-chart only show the stages of asexual reproduction in the life-cycle of the parasite in the infected human.

(iii) Why does the victim show symptoms of high fever ?



[Watch Video Solution](#)

25. It has been recorded that the temperature of the earth's atmosphere has increased by $0.6^{\circ}C$.

(a) What has caused this increase ?

(b) Explain its consequences.



Watch Video Solution

26. Explain the pattern of inheritance of haemophilia in humans. Why is the possibility of a human female becoming haemophilic extremely rare ? Explain.



Watch Video Solution

27. Draw a labelled diagram of the sectional view of a mature pollen grain in angiosperms. Explain the functions of its different parts.

 [Watch Video Solution](#)

28. Give a schematic representation of oogenesis in humans . Mention the number of chromosomes at each stage .Correlate the life phases of the individual with the stage of the process .

 [Watch Video Solution](#)

29. (a) Mention the role of vectors in recombinant DNA technology. Give any two examples.

(b) With the help of diagrammatic representation only show the steps of DNA technology.



Watch Video Solution

30. (a) What is a plasmid?

(b) What is meant by ADA deficiency? How is gene therapy a solution to this problem? Why is it not a permanent cure?



View Text Solution

31. Explain Hershey-Chase experiment. What was proved through this experiment ?

 [Watch Video Solution](#)

32. (a) A true breeding pea plant, homozygous for inflated green pods is crossed with another pea plant with constricted yellow pods (ffgg). What would be the phenotype and genotype of F_1 and F_2 generations ? Give the phenotype ratio of F_2 generation.

(b) State the generalisation proposed by Mendel on the basis of the above mentioned cross.

 [Watch Video Solution](#)

 [Watch Video Solution](#)

33. A few residents in your locality, for business gains, have established small-scale industrial/commercial activities such as pathological labs and fabric dyeing centres without obtaining 'No objection certificates' from municipal authorities. Would you support these activities ? Give any three reasons in support of your answer.

 [Watch Video Solution](#)

34. Name the two end products of double fertilization in angiosperms. How are they formed ? Write their

fate during the development of speed.



[Watch Video Solution](#)

35. Morgan carried out several dihybrid crosses in *Drosophila* and found F_2 -ratios deviated very significantly from the expected Mendelian ratio. Explain his findings with the help of an example.



[Watch Video Solution](#)

36. Write the help of a schematic diagram the location and the role of the following in a transcription unit :
Promoter, Structural gene, Terminator.



[Watch Video Solution](#)

37. According to the Darwinian theory, the rate of appearance of new forms is linked to their life cycles. Explain.



[Watch Video Solution](#)

38. (a) Name the causative organisms for the following diseases :

(i) Elephantiasis

(ii) Ringworm

(iii) Amoebiasis

(b) How can public hygiene help control such diseases ?

 [Watch Video Solution](#)

39. Draw a neat labelled diagram of a biogas plant.

 [Watch Video Solution](#)

40. Following a severe accident, many charred and disfigured bodies are recovered from the site making the identification of the dead very difficult. Name and explain the technique that would help the authorities to establish the identity of the dead to be

able to hand over the dead to their respective relatives.



[Watch Video Solution](#)

41. What is a bioreactor used for? Name a commonly used bioreactor and any two of its components.



[Watch Video Solution](#)

42. Name the host plant and its part the *Meloidogyne incognita* infects. Explain the role of *Argobacterium* in the production of d-RNA in the host plant.



[Watch Video Solution](#)

Section - D

1. People living in the coastal areas are forced evict their dwelling units as the sea has inundated into the land area. State the possible reasons and suggest measures that could be taken to reduce the deleterious changes in the environment.



[View Text Solution](#)

2. A young sperm whale, 33-foot long was found dead off the coast. It has a large amount of human trash

like trash bags, polypropylene sacks, ropes, net segments etc. amounting to 29 kilograms in its digestive system. The whale died because of inflammation of the abdominal lining. Analyze the possible reasons for such mishaps and suggest measures that can be taken to reduce such incidents.



[View Text Solution](#)

3. Aneuploidy of chromosomes in human beings results in certain disorders. Draw out the possibilities of the karyotype in common disorders of this in human beings and its consequences in individuals.



[Watch Video Solution](#)

4. In a dihybrid cross, white eyed, yellow bodied female *Drosophila* was crossed with red eyed, brown bodied male *Drosophila*. The cross produced 1.3 percent recombinants and 98.7 progeny with parental type combination in the F₂ generation. Analyze the above observation and compare with the Mendelian dihybrid cross.



[View Text Solution](#)

5. Differentiate between spermatogenesis and oogenesis.



[Watch Video Solution](#)

6. Parturition is induced by a complex neuroendocrine mechanism. Explain.



[Watch Video Solution](#)

7. Schematically represent and explain the events of spermatogenesis in humans.



[Watch Video Solution](#)

8. Angiosperm flowers may be monoecious, cleistogamous or show self-incompatibility. Describe the characteristic features of each one of them and state which one of these flowers promotes inbreeding and outbreeding respectively.

 [Watch Video Solution](#)

9. Draw a simplified model of phosphorus cycling in a terrestrial ecosystem.

 [Watch Video Solution](#)

10. Write the importance of such cycles in ecosystems.



Watch Video Solution

11. (a) Explain the narrowly utilitarian, broadly utilitarian and ethical arguments in favour of conservation of biodiversity.

(b) How is designation of certain areas as hotspots a step toward biodiversity conservation ? Name any two hotspots in India.



Watch Video Solution

12. (a) How is sex determined in humans ?



[Watch Video Solution](#)

13. How does it differ from sex determination in birds and honey bees ?



[Watch Video Solution](#)

14. (a) What is a genetic code ?



[Watch Video Solution](#)

15. (b) Explain the following :

Degenerate code, Unambiguous code, Initiator code.



[Watch Video Solution](#)

Delhi Board : Set II section -A

1. Which one of the two, stenothermals or eurythermals, shows wide range of distribution on earth and why ?



[View Text Solution](#)

2. Recently chikungunya cases were reported from various parts of the country. Name the vector responsible for it.

 [Watch Video Solution](#)

3. Name the components 'a' and 'b' in the nucleotide with a purine, given below:

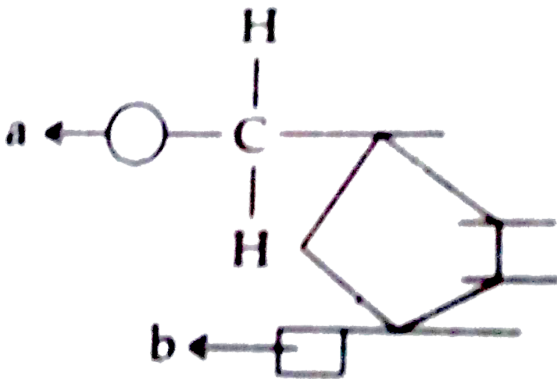

 [Watch Video Solution](#)

4. Name the technique used for separating DNA fragments in the laboratory.



Watch Video Solution

Delhi Board : Set II section -B

1. Name the interaction in each of the following :

(a) Cuscuta growing on a shoe flower plant.

(b) Mycorrhizae living on the roots of higher plants

(c) Clown fish living among the tentacles of sea

anemone

(d) Koel laying her eggs in crow's nest .



Watch Video Solution

2. Name the blank spaces a, b, c and (1 given in the following table :

Type of Microbe	Name	Commercial Product
Bacterium	a	Lactic acid
Fungus	b	Cyclosporin A
c	<i>Monascus purpureus</i>	Statins
Fungus	<i>Penicillium notatum</i>	d



Watch Video Solution

3. The length of a DNA molecule in a typical mammalian cell is calculated to be approximately 22

metres. How is the packaging of this long molecule done to accommodate it within the nucleus of the cell ?



[Watch Video Solution](#)

Delhi Board : Set II section -C

1. Draw a labelled diagram of a sectional view of human ovary showing various stages of follicles growing in it.



[Watch Video Solution](#)

2. Why should biological control of pests and pathogens be preferred to the conventional use of chemical pesticides?



[Watch Video Solution](#)

Delhi Board : Set II section -D

1. (a) Draw a diagrammatic sketch of the sectional view of a typical anatropous ovule.

(b) List the components of the embryo sac and mention their fate on fertilisation.



[Watch Video Solution](#)

2. (a) Give a schematic representation of spermatogenesis in humans .

(b) At which stage of life does gametogenesis begin in human male and female respectively ?

(c) Name the organs where gametogenesis gets completed in male and female respectively.



[Watch Video Solution](#)

Delhi Board : Set III section -A

1. What causes swelling of the lower limbs in patients suffering from filariasis?



[Watch Video Solution](#)

2. List any two adaptive features evolved in parasites enabling them to live successfully on their hosts .



[Watch Video Solution](#)

3. Name the types of synthesis 'a' and 'b' occurring in the replication fork of DNA as shown below:

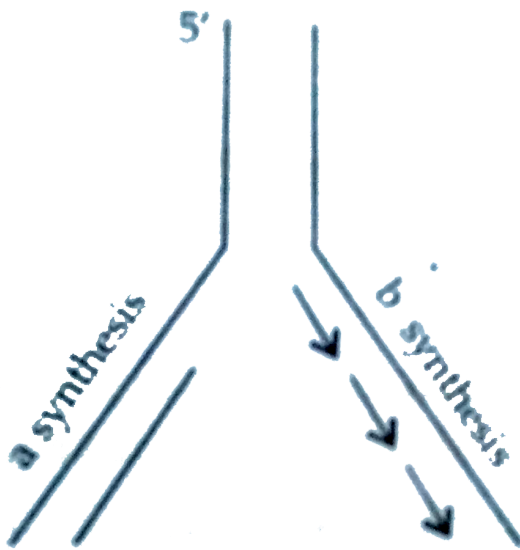

 [Watch Video Solution](#)

Delhi Board : Set III section -B

1. Name the interaction in each of the following :

(a) Ascaris worms living in the intestine of human

(b) Sucker fish attached to the shark

(c) Smaller barnacles disappeared when *Balanus* dominated in the coast of Scotland

 [Watch Video Solution](#)

2. Name the blank spaces a, b, c and d given in the following table

Type of Microbe Scientific	Name	Commercial Product
Bacterium	a	Clot buster enzyme
b	<i>Aspergillus niger</i>	Citric acid
Fungus	<i>Trichoderma polysporum</i>	c
Bacterium	d	Butyric acid

 [Watch Video Solution](#)

1. Explain the process of charging of tRNA. Why is it essential in translation?



[Watch Video Solution](#)

2. How is the bacterium *Thermus aquaticus* employed in recombinant DNA technology ?



[Watch Video Solution](#)

3. How do organisms manage with stressful conditions existing in their habitat for short duration? Explain with the help of one example each.



[Watch Video Solution](#)

4. A non-haemophilic couple was informed by their doctor that there is possibility of haemophilic child be born to them. Explain the basis on which the doctor conveyed this information. Give the genotype.



[Watch Video Solution](#)

Delhi Board : Set III section -D

1. (a) Explain Griffith's series of experiments where he witnessed transformation in bacteria he worked with.

(b) Name the scientists responsible for determining the biochemical nature of the “transforming principle” in Griffith’s experiments. What did they prove?



[View Text Solution](#)

2. A true breeding pea plant homozygous for axial violet flowers is crossed with another pea plant with terminal white flowers (aavv).

(a) What would be the phenotype and genotype of F_1 and F_2 generations?

(b) Give the phenotype ratio of F_2 generations.

(c) List the Mendel’s generalisations that can be derived from the above cross.

 [Watch Video Solution](#)

SECTION-A

1. A bilobed, dithecous anther has 100 microspore mother cells per microsporangium. How many male gametophytes this anther can produce ?

 [Watch Video Solution](#)

2. Mention two functions of the codon AUG.

 [Watch Video Solution](#)

3. Name the scientist who disproved spontaneous generation theory.



[Watch Video Solution](#)

4. What is it that prevents a child to suffer from a disease he/she is vaccinated against? Give one reason.



[Watch Video Solution](#)

5. Why is the enzyme cellulase needed for isolating genetic material from plant cells and not from the animal cells?



[Watch Video Solution](#)

6. Name a molecular diagnostic technique to detect the presence of a pathogen in its early stage of infection ?



[Watch Video Solution](#)

7. If 8 individuals in a laboratory population of 80 fruit flies died in a week, then what would be the death rate for population for the said period ?



[Watch Video Solution](#)

8. Mention one positive and one negative application of amniocentesis.



[Watch Video Solution](#)

9. An anther with malfunctioning tapetum often fails to produce viable male gametophytes. Give one reason.



[Watch Video Solution](#)

10. How do animals like fish and snails avoid summer related unfavorable conditions?

 [View Text Solution](#)

11. "Sweet potato tubers and potato tubers are the result of convergent evolution." Justify the statement.

 [Watch Video Solution](#)

12. Our government has intentionally imposed strict conditions for M.T.P. In our country. Justify giving a reason.

 [Watch Video Solution](#)

13. State the fate of a pair of autosomes during gamete formation.



Watch Video Solution

14. What role does an individual organisms play as per Darwin's theory of natural selection?



Watch Video Solution

15. Suggest a method to ensure an anamnestic response in humans.



Watch Video Solution

16. What is biopiracy?



Watch Video Solution

17. Name and describe any three causes of biodiversity losses.



Watch Video Solution

18. Mention the site where syngamy occurs in amphibians and reptiles respectively.



Watch Video Solution

Watch Video Solution

19. How is snow-blindness caused in humans ?

 [Watch Video Solution](#)

20. Name one autosomal dominant and one autosomal recessive. Mendelian disorder in human.

 [Watch Video Solution](#)

21. How is the action of exonuclease different from that of endonuclease ?

 [Watch Video Solution](#)

 [Watch Video Solution](#)

22. India has more than 50,000 strains of rice. Mention the level of biodiversity it represents.

 [Watch Video Solution](#)

23. Mention the information that the health workers derive by measuring BOD of a water body.

 [Watch Video Solution](#)

24. Name the enzyme involved in the continuous replication of DNA strand. Mention the polarity of the template strand.



Watch Video Solution

25. Offsprings derived by asexual reproduction are called clones. Justify giving two reasons.



Watch Video Solution

26. Write the genotype of (i) an individual who is carrier of sickle cell anaemia gene but apparently

unaffected, and (ii) an individual affected with the disease.



[Watch Video Solution](#)

27. Mention a characteristic feature and a function of zoospores in some algae.



[Watch Video Solution](#)

28. A human being suffering from Down's Syndrome shows trisomy of 21^{st} chromosome. Mention the cause of this chromosomal abnormality.



[Watch Video Solution](#)

29. Pea flowers produce assured seed sets. Give a reason.



Watch Video Solution

30. British geneticist R.C. Punnett developed a graphical representation of genetic cross called "Punnett Square". Mention the possible result this representation predicts of the genetic cross carried.



Watch Video Solution

31. State the two principal outcomes of the experiments conducted by Louis Pasteur on origin of life.



Watch Video Solution

32. Name the layer of the atmosphere that is associated with 'good ozone'.

OR

Mention the term used to describe a population interaction between an orchid growing on a forest tree.



Watch Video Solution

33. What are 'flocs', formed during secondary treatment of sewage ?

OR

Write any two places where methanogens can be found.



Watch Video Solution

34. At what stage does the meiosis occur in an organism exhibiting haploidic life cycle and mention the fate of the products thus produced.



Watch Video Solution

35. Mention two objectives of setting up GEAC by our Government.

 [Watch Video Solution](#)

36. What are transgenic animals. Give an example.

 [Watch Video Solution](#)

37. Write the palindromic sequence that EcoRI recognises.

 [Watch Video Solution](#)

38. Trace the route of Sporozoite of Plasmodium when it enters the human body through the bite of infected female Anopheles mosquito till its entry into the R.B.C.

 [Watch Video Solution](#)

39. List any two characters of Pea plants used by Mendal in his experiments other than height of the plants and the colour of the seed.

 [Watch Video Solution](#)

40. Name the disorder caused due to the absence of one of the X-chromosomes in a human female.

 [Watch Video Solution](#)

41. Write one difference between binary fission and budding.

 [Watch Video Solution](#)

42. Mention two objectives of-setting up GEAC by our Government.

 [View Text Solution](#)

43. What are transgenic animals. Give an example.



Watch Video Solution

44. Write the palindromic sequence that EcoRI recognises.



Watch Video Solution

45. Trace the route of Sporozoite of Plasmodium when it enters the human body through the bite of infected female Anopheles mosquito till its entry into the R.B.C.



[Watch Video Solution](#)

46. List any two characters of Pea plants used by Mendel in his experiments other than height of the plants and the colour of the seed.



[Watch Video Solution](#)

47. Name the disorder caused due to the absence of one of the X-chromosomes in a human female.



[Watch Video Solution](#)

48. Write one difference between binary fission and budding.



Watch Video Solution

SECTION-B

1. A moss plant produces a large number of antherozoids but relatively only a few egg cells. Why ?



Watch Video Solution

2. Mention the reasons for difference in ploidy of zygote and primary endosperm nucleus in an angiosperm.



[Watch Video Solution](#)

3. How does an electrostatic precipitator work to remove particulate pollutants released from the thermal power plants ?



[Watch Video Solution](#)

4. Name the type of food chains responsible for the flow of larger fraction of energy in an aquatic and a terrestrial ecosystem respectively. Mention one difference between the two food chains.



[Watch Video Solution](#)

5. Name the host and the site where the following occur in the life cycle of a malarial parasite :

(a) Formation of gametocytes.

(b) Fusion of gametocytes.



[Watch Video Solution](#)

6. Honey collection improves when beehives are kept in crop-fields during flowering season. Explain.

 [Watch Video Solution](#)

7. How does addition of a small amount of curd to fresh milk help formation of curd ? Mention a nutritional quality that gets added to the curd.

 [Watch Video Solution](#)

8. Why is the introduction of genetically engineered lymphocytes into a ADA deficiency patient not a

permanent cure ? Suggest a possible permanent cure.

 [Watch Video Solution](#)

9. How does a test-cross help in identifying the genotype of the organism ? Explain.

 [Watch Video Solution](#)

10. How does the floral pattern on Mediterranean orchid *Ophrys* guarantee cross pollination ?

 [Watch Video Solution](#)

11. Biodiversity is the combined diversity at all levels of biological organisation what are those levels ?



Watch Video Solution

12. In a pond there were 20 Hydrilla plants. Through reproduction 10 new Hydrilla plants were added in a year. Calculate the birth rate of the population.



Watch Video Solution

13. Biodiversity must be conserved as it plays an important role in many ecosystem services that

nature provides.

Explain any two services of the ecosystem.



[View Text Solution](#)

14. How many haploid cells are present in mature female gametophyte of a flowering plant? Name them.



[Watch Video Solution](#)

15. When a tall pea plant was selfed, it produced one-fourth of its progeny as dwarf. Explain with the help of a cross.



[Watch Video Solution](#)

16. Chlorofluorocarbons (CFCs) are widely used as refrigerants. Then why it is suggested to reduce its emission as far as possible ? Explain.



View Text Solution

17. In a pond there were 200 frogs, 40 more were born in a year. Calculate the birth rate of the population.



Watch Video Solution

18. Where does triple fusion take place in a flowering plant? Why is it so called? Mention its significance.



Watch Video Solution

19. Why certain regions have been declared as biodiversity "hot spots" by environmentalists of the world? Name any two "hot spot" regions of India



View Text Solution

20. How does an electrostatic precipitator work to remove particulate pollutants released from the

thermal power plants ?



[Watch Video Solution](#)

21. Study the given aquatic food chain and answer the questions that follow:

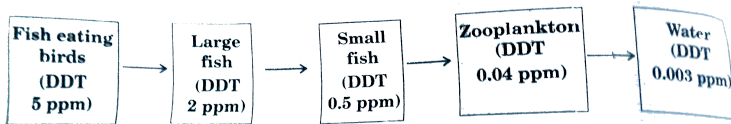

(i) Give reasons why there is a continuous increase in the DDT content in different trophic levels of the chain.

(ii) Name the phenomenon responsible for the increase in DDT content.



[View Text Solution](#)

22. Why are F_2 phenotypic and genotypic ratios same in a cross between red- flowered snapdragon and white-flowered snapdragon plants. Explain with the help of a cross.



[Watch Video Solution](#)

23. Geitonogamous flowering plants are genetically autogamous but functionally cross-pollinated. Justify.



[Watch Video Solution](#)

24. When and where do chorionic villi appear in humans ? State their function.



Watch Video Solution

25. In a cross between two tall pea plants some of the offsprings produced were dwarf. Show with the help of Punnett square how this is possible.



Watch Video Solution

26. A student on a school trip started sneezing and wheezing soon after reaching the hill station for no

explained reasons. But, on return to the plains, the symptoms disappeared. What is such a response called? How does the body produce it?



Watch Video Solution

27. Name two commonly used bioreactors. State the importance of using a bioreactor.



Watch Video Solution

28. (a) How does cleistogamy ensure autogamy?

(b) State one advantage and one disadvantage of cleistogamy to the plant.



[Watch Video Solution](#)

29. A mature, embryo-sac in a flowering plant may possess 7-cells, but 8-nuclei. Explain with the help of a diagram only.



[Watch Video Solution](#)

30. Describe the structure of a nucleosome.



[Watch Video Solution](#)

31. Mention the evolutionary significance of the following organisms :

(i)Shrews (ii)Lobefins (iii)Homo habilis (iv)Homo erectus



Watch Video Solution

32. In an agricultural field there is a prevalence of the following organisms and crop diseases which are affecting the crop yield badly:

- a) White rust
- b) Leaf and strips rust
- dc) Black rot

d) Jassids

Recommend the varieties of crops the farmers should grow to get rid of the existing problem and thus improve the crop yield



[Watch Video Solution](#)

33. How does the applications of the fungal genus, *Glomus*, to the agricultural farm increase the farm output?



[Watch Video Solution](#)

34. Plenty of algal bloom is observed in a pond in your locality.

a) Write what has caused this bloom and how does it affect the quality of water.

b) Suggest a preventive measure.



Watch Video Solution

35. Mention the role of ribosomes in peptide-bond formation. How does ATP facilitate it?



Watch Video Solution

36. How do copper and hormone releasing IUDs act as contraceptives? Explain.



Watch Video Solution

37. If you squeeze a seed of orange you might observe many embryos of different sizes. How it possible ? Explain.



Watch Video Solution

38. A recombinant DNA is formed when sticky ends of vector DNA and foreign DNA join. Explain how the

sticky ends are formed and get joined.



[Watch Video Solution](#)

39. (i) Mention the number of primers required in each cycle of polymerase chain reaction (PCR). Write the role of primers and DNA polymerase in PCR.

(ii) Give the characteristic feature and source organism of the DNA polymerase, in PCR.



[Watch Video Solution](#)

40. Define the term 'health'. Mention any two ways of maintaining it.



[Watch Video Solution](#)

41. Why does a doctor administer tetanus antitoxin and not a tetanus vaccine to a child injured in a roadside accident with a bleeding wound? Explain.



[Watch Video Solution](#)

42. Giving two reasons explain why there is more species biodiversity in tropical latitudes than in temperate ones.



[Watch Video Solution](#)

43. Name an opioid drug and its source plant. How does the drug affect the human body?

 [Watch Video Solution](#)

44. Mention the major cause of air pollution in metro cities. Write any three ways by which it can be reduced.

 [Watch Video Solution](#)

45. How did Eli Lilly synthesis the human insulin ?
Mention one difference between this insulin and the

one produced by the human pancreas.



[Watch Video Solution](#)

46. Placenta acts as an endocrine tissue. Justify.



[Watch Video Solution](#)

47. Differentiate between menarche and menopause.



[Watch Video Solution](#)

48. List the features that make a stable biological community.

 [Watch Video Solution](#)

49. Mention how e-waste is produced and disposed off. Write the solution for its treatment.

 [Watch Video Solution](#)

50. Differentiate between major structural changes in the human ovary during the follicular and luteal phase of the menstrual cycle.



[Watch Video Solution](#)

51. Alien species are a threat to native species. Justify taking example of an animal and a plant alien species.



[Watch Video Solution](#)

52. Explain giving reasons the cause of appearance of peaks 'a' 'b' in the graph shown below.



[Watch Video Solution](#)

53. Explain the zygote intra fallopian transfer technique ZIFT. How is intra uterine transfer technique (IUT) different from it



Watch Video Solution

54. Name the organic materials the exine and latine of an angiosperm pollen grains are made up of. Explain the role of exine.



Watch Video Solution

55. i) Name the scientist who suggested that the genetic code should be made of a combination of three nucleotides.

ii) Explain the basis on which he arrived at this conclusion.



[Watch Video Solution](#)

56. How can healthy potato plants to be obtained from a desired potato variety which is viral infected?

Explain.



[Watch Video Solution](#)

57. What is bio-piracy? State the initiative taken by the Indian Parliament against it

 [Watch Video Solution](#)

58. Write the role of 'Ori' and 'restriction' site in a cloning vector pBR322.

 [Watch Video Solution](#)

59. You are conducting artificial hybridization on papaya and potato. Which one of them would require the step of emasculation and why? However for both

you will use the process of bagging. Justify giving one reason.

 [Watch Video Solution](#)

60. How would the gene flow or genetic drift affect the population in which either of them happen to take place ?

 [Watch Video Solution](#)

61. Differentiate between the roles of B-lymphocytes and T-lymphocytes in generating immune responses.

OR

Principle of vaccination is based on the property of "memory" of the immune system. Taking one suitable example, justify the statement.

 [Watch Video Solution](#)

62. Explain the relevance of "Totipotency" and "Somaclones" in raising healthy banana plants from virus infected banana plants.

 [Watch Video Solution](#)

63. How is a continuous culture system maintained in bioreactors and why?



[Watch Video Solution](#)

64. List any four ways by which GMO's have been useful for enhanced crop output.



[Watch Video Solution](#)

65. Mention four significant services that a healthy forest ecosystem provide.

OR

Substantiate with help of one example that in an ecosystem mutualists (i) tend to coevolve and (ii) are also one of the major causes of biodiversity loss.

 [Watch Video Solution](#)

66. What is aminoacylation ? State its significance.

 [Watch Video Solution](#)

67. Name a free-living and symbiotic bacterium that serve as bio-fertilizer. Why are they so called ?

 [Watch Video Solution](#)

68. Name the type of immunity a baby is born with. How is it different from the one he gets from the

mother's milk after birth ?



[Watch Video Solution](#)

69. 'Niche is a part of a habitat.' Explain with the help of an example.



[Watch Video Solution](#)

70. State the roles of AUG codon at 5' end UAG at 3' end of a certain m-RNA during translation.



[Watch Video Solution](#)

71. 'Degenerate' and 'Universal' are salient features of a genetic code. Explain.



Watch Video Solution

72. Both nucellus and endosperm have abundant reserve food materials. How is their food reservoir utilised in angiosperms ?



Watch Video Solution

73. What is a vaccine ? How do they act to provide long term immunity to an individual who is vaccinated ?



[Watch Video Solution](#)

74. Name the type of immunity the colostrum provides to a newborn baby . Write giving an example where this type of immunity should be provided to a person.



[Watch Video Solution](#)

75. Write the binomials of two fungi and mention the products/bioactive molecules they help to produce.



[Watch Video Solution](#)

76. What is aminoacylation ? State its significance.

 [Watch Video Solution](#)

77. Name a free-living and symbiotic bacterium that serve as bio-fertilizer. Why are they so called ?

 [Watch Video Solution](#)

78. Name the type of immunity a baby is born with. How is it different from the one he gets from the mother's milk after birth ?

 [Watch Video Solution](#)

79. 'Niche is a part of a habitat.'" Explain with the help of an example.



Watch Video Solution

80. State the roles of AUG codon at 5' end UAG at 3' end of a certain m-RNA during translation.



Watch Video Solution

81. 'Degenerate' and 'Universal' are salient features of a genetic code. Explain.



[Watch Video Solution](#)

82. Both nucellus and endosperm have abundant reserve food materials. How is their food reservoir utilised in angiosperms ?



[Watch Video Solution](#)

83. What is a vaccine ? How do they act to provide long term immunity to an individual who is vaccinated ?



[Watch Video Solution](#)

84. Name the type of immunity the colostrum provides to a newborn baby . Write giving an example where this type of immunity should be provided to a person.



Watch Video Solution

85. Write the binomials of two fungi and mention the products/bioactive molecules they help to produce.



Watch Video Solution

1. Draw a longitudinal section of a post-pollinated pistil showing entry of Pollen, tube into a mature embryo-sac. Label filiform apparatus, chalazal end, Hilium, antipodals, male gametes and secondary nucleus.



[Watch Video Solution](#)

2. Draw a labelled sectional view of seminiferous tubule of a human male.



[Watch Video Solution](#)

3. During the studies on genes in *Drosophila* that were sex-linked T.H. Morgan found F₂-population phenotypic ratios deviated from expected 9 : 3 : 3 : 1.

Explain the conclusion he arrived at.



[Watch Video Solution](#)

4. Describe the initiation process of transcription in Bacteria.



[Watch Video Solution](#)

5. Explain convergent and divergent evolution with the help of one example of each.



[Watch Video Solution](#)

6. Name the type of human cell HIV attacks on its entry into the body. Explain the events that occur in the cell which further lead to cause immunodeficiency syndrome.



[Watch Video Solution](#)

7. Explain the efforts which must be put in to improve, hygiene and milk yield of cattle in a dairy farm.

 [Watch Video Solution](#)

8. Identify a, b, c, d, e and f in the table given below :

Organism	Bioactive molecule	Use
1. <i>Monascus purpureus</i> (yeast)	a	b
2. c	d	antibiotic
3. e	Cyclosporin A	f

 [Watch Video Solution](#)

9. Eco RI is used to cut a segment of foreign DNA and that of a vector DNA to form a recombinant DNA.

Show with the help of schematic diagrams.

(i) The set of palindromic nucleotide sequence of bases pairs the Eco RI will recognise in both the DNA segment. Mark the site at which Eco RI will act and cut both the segments.

(ii) Sticky ends of formed on both the segments where the two DNA segments will join later to form a recombinant DNA.

 [Watch Video Solution](#)

10. How does RNA interference help in developing resistance in tobacco plant against nematode in infection?

 [Watch Video Solution](#)

11. Describe the elongation process transcription in bacteria.

 [Watch Video Solution](#)

12. Why is an antibody molecule represented as H_2L_2 ?

 [Watch Video Solution](#)

13. Draw a diagram of the microscopic structure of human sperm. Label the following parts in it and write their functions.

(a) Acrosome

(b) Nucleus

(c) Middle piece



Watch Video Solution

14. (a) Explain how to overcome inbreeding depression in cattle.

(b) List three advantages of inbreeding in cattle.

(c) Name an improved breed of cattle.



[Watch Video Solution](#)

15. Draw the following diagrams related to human reproduction and label them.

(a) The zygote after the first cleavage division

(b) Morula stage

(c) Blastocyst stage (sectional view)



[Watch Video Solution](#)

16. a) List the three stages the annuals and biennial angiosperms have to pass through during their life cycle.

b) List and describe any two vegetative propagules in flowering plants.

 [Watch Video Solution](#)

17. Draw a labelled sectional view of seminiferous tubule of a human male.

 [Watch Video Solution](#)

18. During a medical investigation, an infant was found to possess an extra chromosomes 1. Describe the symptoms the child is likely to develop later in the life.



[Watch Video Solution](#)

19. A number of passengers were severely burnt beyond recognition during a train accident. Name and describe a modern technique that can help hand over the dead to their relatives.



[Watch Video Solution](#)

20. If $p^2 + 2pq + q^2 = 1$. Explain this algebraic equation on the basis of Hardy Weinberg's principle.



[Watch Video Solution](#)

21. a) What precaution(s) would you recommend to a patient requiring repeated blood transfusion?

b) If the advise is not followed by the patient, there is an apprehension that the patient might contract a disease that would destroy the immune system of his/he body. Explain with the help of schematic diagram only how the immune system would get affected and destroyed.



[Watch Video Solution](#)

22. a) What is inbreeding depression?

b) Explain the importance of "selection" during

inbreeding in cattle.



[Watch Video Solution](#)

23. Describe how do 'flocs' and 'activated sludge' help in Sewage Treatment.



[Watch Video Solution](#)

24. Explain the role(s) of the following Biotechnology:

a) Restriction endonuclease

Gel-electrophoresis

c) Selectable markers in pBR322.



[Watch Video Solution](#)

Watch Video Solution

25. Write the steps you would suggest to be undertaken to obtain a foreign-gene-product.



Watch Video Solution

26. Why do lepidopterans die when they feed on Bt cotton plant? Explain how does it happen.



Watch Video Solution

27. 'in-situ' conservation can help endangered/threatened species. Justify the statement.



[Watch Video Solution](#)

28. (i) Write the characteristics features of anther, pollen and stigma of wind pollinated flowers.

(ii) How do flowers reward their insect pollinators ?

Explain.



[Watch Video Solution](#)

29. (i) Why are grasshopper and Drosophila said to show male heterogamy ? Explain.

(ii) Explain female heterogamy with the help of an example.

 [Watch Video Solution](#)

30. In a series of experiments with *Streptococcus* and mice F. Griffith concluded that R-strain bacteria had been transformed. Explain.

 [Watch Video Solution](#)

31. (a) How does the Hardy- Weinberg's expression $(p^2 + 2pq + q^2 = 1)$ explain that genetic equilibrium is maintained in a population ?

(b) List any two factors that can disturb the genetic equilibrium.





[Watch Video Solution](#)

32. Mention the name of the causal organism, symptoms and the mode of transmission of the disease Amoebiasis.



[Watch Video Solution](#)

33. (i) Mention the property that enables the explants to regenerate into a new plant.

(ii) A banana herb is virus-infected. Describe the method that will help in obtaining healthy banana plants from this diseased plant.



[Watch Video Solution](#)

34. Mention the product and its use produced by each of the microbes listed below:

(i) Streptococcus. (ii) Lactobacillus. (iii) Saccharomyces Cerevisiae.

 Watch Video Solution

35. (i) Name the organism in which the vector shown in inserted to get the copies of the desired gene.

(ii) Mention the area labelled in the vector responsible for controlling the copy number of the inserted gene.

(iii) Name and explain the role of a selectable marker

in the vector shown.

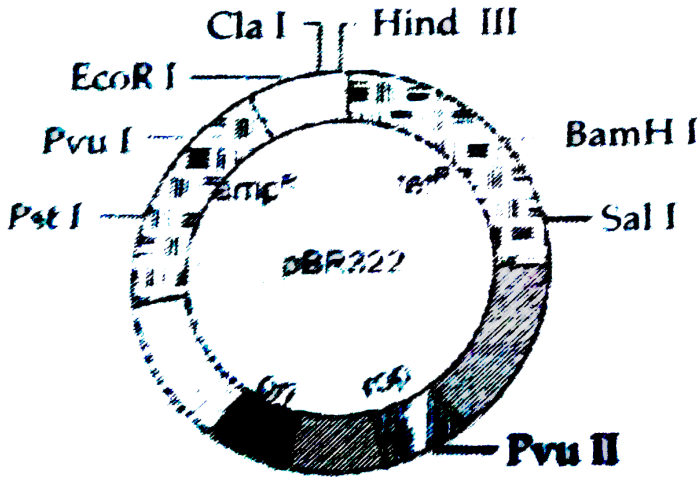

[Watch Video Solution](#)

36. Name the insect pest that is killed by the products of cryIAC gene. Explain how the gene makes the plant resistant to the insect pest.

[Watch Video Solution](#)

37. How do organisms like fungi, zooplanktons and bears overcome the temporary short-lived climatic stressful conditions? Explain.



Watch Video Solution

38. Explain the process of artificial hybridisation to get improved crop, variety in (i) plants bearing bisexual flowers (ii) female parent producing unisexual flowers.



Watch Video Solution

39. Explain the sex determination mechanism in humans. How is it different in birds ?



Watch Video Solution

40. (a) Trace the development of megaspore mother cell up to the formation of a mature embryo-sac in a flowering plant.

(b) Draw a labelled diagram of the structure of mature dicot embryo.



Watch Video Solution

41. (a) Draw a diagrammatic labelled sectional view of seminiferous tubule of a human.

(b) Describe in sequence the process of spermatogenesis in human



Watch Video Solution

42. Explain the mechanism of sex determination in insects like *Drosophila* and grasshopper.



Watch Video Solution

43. (a) Mention any four strategies adopted by flowering plants to prevent self-pollination.

(b) Why is geitonogamy also referred to as genetical autogamy?



Watch Video Solution

44. Pollen banks are playing a very important role in promoting plant breeding programme the world over.

How are pollens preserved in the pollen banks ?

Explain. How are such banks benefitting our farmer ?

Write any two ways.



Watch Video Solution

45. Draw a labelled diagram to show inter-relationship of four accessory ducts in a human male reproductive system.

OR

Draw a sectional view of the human ovary showing the different stages of developing follicles, corpus luteum and ovulation.



Watch Video Solution

46. Compare in any three ways the chromosomal theory of inheritance as proposed by Sutton and Boveri with that of experimental results on pea plant

presented by Mendel.

OR

(a) Explain linkage and recombination as put forth by T.H. Morgan based on his observations with *Drosophila melanogaster* crossing experiment.

(b) Write the basis on which Alfred Sturtevant explained gene mapping.



[Watch Video Solution](#)

47. Explain the mechanism of DNA replication with the help of a replication fork. What role does the enzyme DNA-ligase play in a DNA replication fork ?

OR

Construct and label a transcription unit from which the RNA segment given below has been transcribed.

Write the complete name of the enzyme that transcribed this RNA.

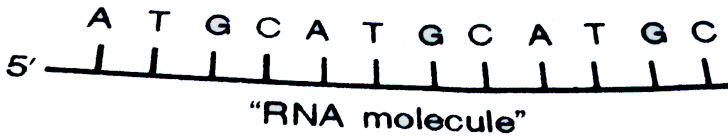

 [Watch Video Solution](#)

48. (a) Write two differences between *Homo erectus* and *Homo habilis*.

(b) Rearrange the following from early to late geologic periods :

Carboniferous, Silurian, Jurassic.



[Watch Video Solution](#)

 [Watch Video Solution](#)

49. Name the group of bacteria involved in setting milk into curd. Explain the process they carry in doing so. Write another beneficial role of such bacteria.

 [Watch Video Solution](#)

50. Bee keeping practice is a good income generating industry. Write the different points to be kept in mind for successful bee keeping. Write the scientific name of the most common Indian species used for the purpose.

 [Watch Video Solution](#)

51. (a) Match the microbes listed under Column -A with the products mentioned under Column - B.

Column - A		Column - B
(H) <i>Penicillium notatum</i>	(i)	Station
(I) <i>Trichoderma polysporum</i>	(ii)	ethanol
(J) <i>Monascus purpurea</i>	(iii)	antibiotic
(K) <i>Saccharomyces cerevisiae</i>	(iv)	Cyclosporin - A

(b) Why does 'Swiss Cheese' Develop large holes ?



Watch Video Solution

52. Describe the formation of recombinant DNA by the action of EcoRI.

OR

Describe the process of amplification of "gene of interest" using PCR technique.



[Watch Video Solution](#)

53. Two children, A and B aged 4 and 5 years respectively visited a hospital with a similar genetic disorder. The girl A was provided enzyme-replacement therapy and was advised to revisit periodically for further treatment. The girl, B was, however, given a therapy that did not require revisit for further treatment.

(a) Name the ailments the two girls were suffering from ?

(b) Why did the treatment provided to girl A required repeated visits ?

(c) How was the girl B cured permanently ?



[Watch Video Solution](#)

54. List six advantages of "ex-situ" approach to conservation of biodiversity.



[Watch Video Solution](#)

55. While on a visit to a pond in the city-neighbourhood, the visitors were delighted to find large expanse of water covered with colourful algal

mass.

(a) As a student of biology, do you agree with their delight ? Give reasons in support of your answer.

(b) Explain the cause of such algal growth.



[Watch Video Solution](#)

56. (a) Name the organic material exine of the pollen grain is made up of. How is this material advantageous to pollen grain ?

(b) Still it is observed that it does not form a continuous layer around the pollen grain. Give reason.

(c) How are 'pollen banks' useful ?



[Watch Video Solution](#)

57. Differentiate between divergent and convergent evolution. Give one example of each.

 [Watch Video Solution](#)

58. Name two hormones that are constituents of contraceptive pills. Why do they have high and effective contraceptive value? Name a commonly prescribed non-steroidal oral pill.

 [Watch Video Solution](#)

59. Are humming birds and fish regulators or conformers ? Give reasons in support of your answer.



Watch Video Solution

60. (a) What is green revolution ? Mention the steps that led to it

(b) Name the scientist whose contribution led to the development of semi-dwarf wheat varieties in India.



Watch Video Solution

61. Expand 'ELISA'. Why is this method preferred over conventional methods of diagnosis of diseases ?



Watch Video Solution

62. State the objective with which a dairy farm is set up .Describe the essential steps to be followed for dairy farm management.



Watch Video Solution

63. Write in what context did Darwin use the terms ' fitness', survival and selection while elaborating on

the mechanism of evolution.



[Watch Video Solution](#)

64. Name the specific enzyme responsible for nucleotide polymerisation in DNA replication. Write characteristic features of this enzyme. Name the region on *E. coli* DNA where this enzyme can initiate replication.



[Watch Video Solution](#)

65. Write the causative agent of filariasis in human. Mention its mode of transmission and symptoms of

the disease.



[Watch Video Solution](#)

66. (a) Name a terminal method to prevent pregnancy in humans.

(b) Describe the procedure of the terminal method carried in human male and female.



[Watch Video Solution](#)

67. (a) Do all pollen grains remain viable for the same length of time ? Support your answer with two suitable examples.

(b) How are pollen grains stored in plooons banks ?

State the purpose of storing pollen grains in these banks



[Watch Video Solution](#)

68. GM plants are useful in many ways. How would you convince farmers to grow GM plants on their field ?

Explain giving three reasons.



[Watch Video Solution](#)

69. Name and explain the technique that helps in the separation of DNA fragments for DNA recombinant

technology experiments. How can these separated DNA fragments be visualised ?

 [Watch Video Solution](#)

70. When Morgan conducted dihybrid cross on *Drosophila* like Mendel did with pea plants, the F_2 ratios deviated significantly from than of Mendel's F_2 ratio. Write the explanation Morgan and his group gave to the observations they obtained from their experiment.

 [Watch Video Solution](#)

71. Name the male accessory glands in human and write their functions.



Watch Video Solution

72. Describe the inter-relationship between productivity, gross primary productivity and net productivity.



Watch Video Solution

73. Explain the process of pollination in Vallisneria. How is it different in water-lily, which is also an

aquatic plant ?



[Watch Video Solution](#)

74. What is disturbance in Hardy- Weinberg genetic equilibrium indicative of Explain how it is caused.



[Watch Video Solution](#)

75. Different animals respond to changes in their surroundings in different ways . Taking one example each explain some animals undergo aestivation while some others hibernation " .How do fungi respond to adverse climatic conditions ?



[Watch Video Solution](#)

76. (a) Name the organic material exine of the pollen grain is made up of. How is this material advantageous to pollen grain ?

(b) Still it is observed that it does not form a continuous layer around the pollen grain. Give reason.

(c) How are 'pollen banks' useful ?



[Watch Video Solution](#)

77. Differentiate between divergent and convergent evolution. Give one example of each.

 [Watch Video Solution](#)

78. Name two hormones that are constituents of contraceptive pills. Why do they have high and effective contraceptive value? Name a commonly prescribed non-steroidal oral pill.

 [Watch Video Solution](#)

79. Are humming birds and fish regulators or conformers? Give reasons in support of your answer.

 [Watch Video Solution](#)

80. (a) What is green revolution ? Mention the steps that led to it

(b) Name the scientist whose contribution led to the development of semi-dwarf wheat varieties in India.

 [Watch Video Solution](#)

81. Expand 'ELISA'. Why is this method preferred over conventional methods of diagnosis of diseases ?

 [Watch Video Solution](#)

82. State the objective with which a dairy farm is set up .Describe the essential steps to be followed for dairy farm management.



Watch Video Solution

83. Write in what context did Darwin use the terms ' fitness', survival and selection while elaborating on the mechanism of evolution.



Watch Video Solution

84. Name the specific enzyme responsible for nucleotide polymerisation in DNA replication. Write characteristic features of this enzyme. Name the region on E. coli DNA where this enzyme can initiate replication.



Watch Video Solution

85. Write the causative agent of filariasis in human. Mention its mode of transmission and symptoms of the disease.



Watch Video Solution

86. (a) Name a terminal method to prevent pregnancy in humans.

(b) Describe the procedure of the terminal method carried in human male and female.

 [Watch Video Solution](#)

87. (a) Do all pollen grains remain viable for the same length of time ? Support your answer with two suitable examples.

(b) How are pollen grains stored in pollen banks ? State the purpose of storing pollen grains in these banks

 [Watch Video Solution](#)

 [Watch Video Solution](#)

88. GM plants are useful in many ways. How would you convince farmers to grow GM plants on their field ? Explain giving three reasons.

 [Watch Video Solution](#)

89. Name and explain the technique that helps in the separation of DNA fragments for DNA recombinant technology experiments. How can these separated DNA fragments be visualised ?

 [Watch Video Solution](#)

90. When Morgan conducted dihybrid cross on *Drosophila* like Mendel did with pea plants, the F_2 ratios deviated significantly from than of Mendel's F_2 ratio. Write the explanation Morgan and his group gave to the observations they obtained from their experiment.



[Watch Video Solution](#)

91. Name the male accessory glands in human and write their functions.



[Watch Video Solution](#)

92. Describe the inter - relationship between productivity , gross primary productivity and net productivity.



Watch Video Solution

93. Explain the process of pollination in Vallisneria .How is it different in water- lily , which is also an aquatic plant ?



Watch Video Solution

94. What is disturbance in Hardy- Weinberg genetic equilibrium indicative of Explain how it is caused.



Watch Video Solution

95. Different animals respond to changes in their surroundings in different ways . Taking one example each explain some animals undergo aestivation while some others hibernation " .How do fungi respond to adverse climatic conditions ?



Watch Video Solution

SECTION-D

1. (a) How does a chromosomal disorder differ from a Mendelian disorder?

(b) Name any two chromosomal aberration associated disorders.

(c) List the characteristics of the disorders mentioned above that help in their diagnosis.

 [View Text Solution](#)

2. Fitness is the end result of the ability to adapt and get selected by Nature. Explain with suitable example.

 [View Text Solution](#)

 [View Text Solution](#)

3. When and where are primary oocytes formed in a human female ? Trace the development of these oocytes till ovulation (in menstrual cycle).

How do gonadotropins influence this developmental process ?



[View Text Solution](#)

4. (a) Explain the events taking place at the time of fertilization of an ovum in a human female.

(b) Trace the development of the zygote upto the implanatation in the uterus.

(c) Name and draw a labelled sectional view of the embryonic stage that gets implanted.



[View Text Solution](#)

5. Draw and explain a logistic curve for a population of density (N) at time (t) whose intrinsic rate of natural increase is (r) and carrying capacity is (k).



[Watch Video Solution](#)

6. Describe the process of decomposition of detritus under the following heads : Fragmentational leaching, catabolism, humification and mineralization.

 [View Text Solution](#)

7. In the figure, structure of an antibody molecule is shown. Name the parts A, B and C.

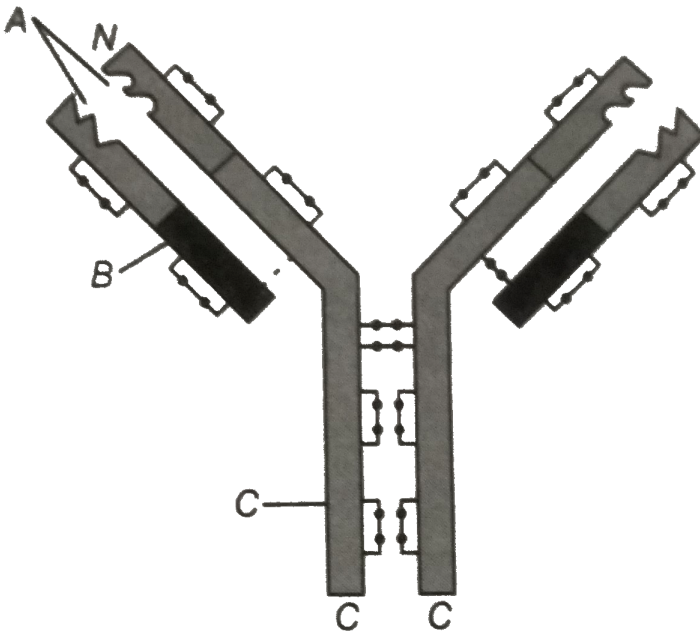

 [Watch Video Solution](#)

8. Describe the elongation process transcription in bacteria.



[Watch Video Solution](#)

9. Explain the causes, inheritance pattern and symptoms of any two Mendelian genetic disorders .



[View Text Solution](#)

10. (a) Natural selection operates when nature selects for fitness. Explain.

(b) The rate of appearance of new forms is linked to

the life span of an organism.

Explain with the help of a suitable example.



[View Text Solution](#)

11. Write the symptoms of haemophilia and sickle-cell anaemia in humans. Explain how the Inheritance pattern of the two diseases differs from each other.



[Watch Video Solution](#)

12. (a) Write the Hardy-Weinberg principle.

(b) Explain the three different ways in which natural selection can affect the frequency of a heritable trait

in a population shown in the graph given below.

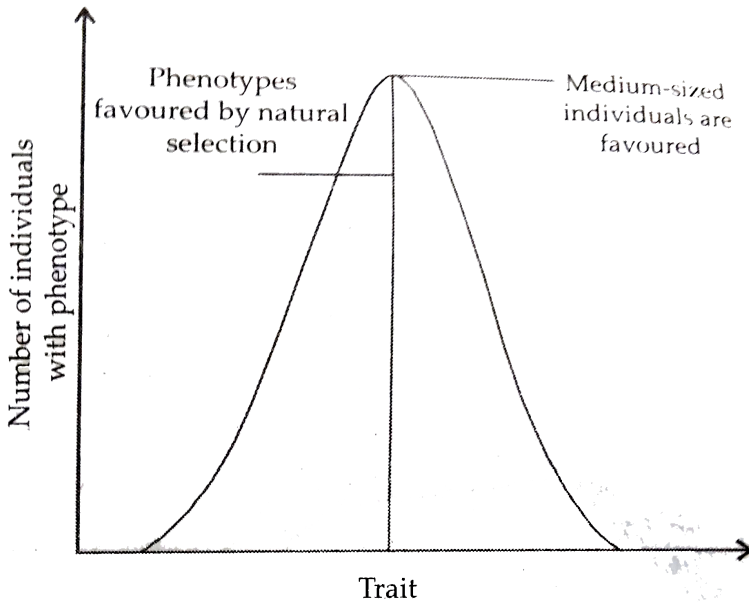

[Watch Video Solution](#)

13. (a) Draw a diagrammatic sectional view of a mature anatropous ovule and label the following parts in it :

(i) that develops into seed coat.

(ii) that develops into an embryo after fertilization.

(iii) that develops into an endosperm in an albuminous seed.

(iv) through which the pollen tube gains entry into the embryo sac.

(v) that attaches the ovule to the placenta.

(b) Describe the characteristic features of wind pollinated flowers.



[Watch Video Solution](#)

14. (a) Draw a labelled schematic diagram of the transverse section of a mature anther of an angiosperm plant.

(b) Describe the characteristic features of an insect pollinated flower.



[Watch Video Solution](#)

15. Public all over India is very much concerned about the deteriorating air quality in large parts of North India. Alarmed by this situation the Resident's Welfare Association of your locality organized an awareness programme entitled "Bury not burn" They involved you justify your arguments that promote burying and discourage burning and discourage burning? (Give two reasons).

b) With the help of flow charts, one for each practice depict the chain of events that follow.



[Watch Video Solution](#)

16. Read the following statement and answer the questions that follows:

"A guava fruit has 200 viable seeds."

a) What are viable seeds?

b) Write the total number of:

i) Pollen grains , ii) Gametes in producing 200 viable guava seeds.

c) Prepare a flow-chart to depict the post-pollination

events leading to viable-seed production in a flowering plant.



[Watch Video Solution](#)

17. a) Arrange the following hormones in sequences of their secretion in a pregnant woman.

b) Mention their source and the function they perform:

hcG, LH, FSH, Relaxin.



[Watch Video Solution](#)

18. State and explain the "law of independent assortment" in a typical Mendelian dihybrid cross.



View Text Solution

19. a) How do the observations made during moth collection in pre- and postindustrialized era in England support evolution by Natural Selection?

b) Explain the phenomenon that is well represented by Darwin's finches other than natural selection.



Watch Video Solution

20. a) What is an age-pyramid?

b) Name three representative kinds of age-pyramids for human population and list the characteristics for each one of them.



Watch Video Solution

21. Discuss the role of healthy ecosystem services as a pre-requisite for a wide range of economic, environmental and aesthetic goods and services.



Watch Video Solution

22. Describe in sequence the events that lead to the development of a 3-celled pollen grain from microscope mother cell in angiosperms.



Watch Video Solution

23. (a) Give a schematic representation showing the events of spermatogenesis in human male.

(b) Describe the structure of a human sperm.



Watch Video Solution

24. (a) State the law of independent assortment.

(b) Using Punnett Square demonstrate the law of independent assortment in a dihybrid cross involving two heterozygous parents.



Watch Video Solution

25. How did Alfred Hershey and Martha Chase arrive at the conclusion that DNA is the genetic material?



Watch Video Solution

26. (a) Why are herbivores considered similar to predators in the ecological context ? Explain.

(b) Differentiate between the following interspecific interactions in a population :

(i) Mutualism and Competition.

(ii) Commensalism and Amensalism.



Watch Video Solution

27. (a) Trace the succession of plants on a dry bare rock.

(b) How does phosphorus cycle differ from carbon cycle. ?

 [Watch Video Solution](#)

28. (a) Draw a labelled L.S. view of an albuminous 'seed'.

(b) How are seeds advantageous to flowering plants ?

 [Watch Video Solution](#)

29. (a) Write the fate of egg cell and polar nuclei after fertilization.

 [Watch Video Solution](#)

30. How does the process of natural selection affect Hardy-Weinberg equilibrium? Explain List the other four factors that disturb the equilibrium.



Watch Video Solution

31. (a) Explain Mendel's law of independent assortment by taking a suitable example.

(b) How did Morgan show the deviation in inheritance pattern in *Drosophila* with respect to this law?



Watch Video Solution

32. (a) Explain one application of each one of the following :

(A) Amniocentesis.

(B) Lactational amenorrhea.

(C) ZIFT.

(b) Prepare a poster for the school programme depicting the objectives of :

"Reproductive and Child Health Care Programme."

OR

(a) Explain any two ways by which apomictic seed can develop.

(b) List one advantage and one disadvantage of a apomictic crop.

(c) Why do farmers find production of hybrid seeds costly ?



[Watch Video Solution](#)

33. Differentiate between incomplete dominance and co-dominances. Substantiate your answer with one example of each.

OR

(a) Write the contributions of the following scientists in deciphering the genetic code.

George Gamow, Hargobind Khorana, Marshall Nirenberg, Severo Ochoa.

(b) State the importance of genetic code in protein biosynthesis.



[Watch Video Solution](#)

34. (a) What is "population" according to you as a biology student ?

(b) "The size of a population for any species is not a static parameter." Justify the statement with specific reference to fluctuations in the population density of a region in a given periods of time.

OR

(a) What is hydrarch succession ?

(b) Compare the pioneer species and climax

communities of hydrarch and xerarch succession respectively.

(c) List the factors upon which the type of invading pioneer species depend in secondary hydrarch succession. Why is the rate of this succession faster than that of primary succession ?



[Watch Video Solution](#)

35. A large number married couples in the world over are childless. It is shocking to know that in India the female partner is often blamed for the couple being childless.

(a) Why in your opinion the female partner is often

blamed for such situations in India? Mention any two values that you as biology student can promote to check this social evil.

(b) State any two reasons responsible for the cause of infertility.

(c) Suggest a technique that can help the couple to have a child where the problem is with the male partner.

 [Watch Video Solution](#)

36. Waste Disposal and Waste Management poses a major problem in present times. Generation of garbage and its disposal is a major threat and

consequently leads to servers environmental issue.

The problem is not with biodegradable and recycled wastes. We realizes that the need is to reduce non-biodegradable wastes.

(a) Why is there a great concern of managing non-biodegradable waste in comparison to biodegradable waste ? Explain.

(b) As a member of eco club of your school, suggest any two ways that you will discuss with your fellow members to organize for a "Zero garbage day" once in a month in the school.



[Watch Video Solution](#)

37. (a) Indiscriminate human activities such as alien species invasion, fragmentation and habitats loss have accelerated the loss of biodiversity. Justify by taking one example of each.

(b) State the importance of (i) IUCN Red data list and (ii) Hot spots in conservation of biodiversity.



Watch Video Solution

38. (a) Explain the development of female gametophyte from a megaspore mother cell in an angiosperm.

(b) Draw a labelled diagram of a fully developed embryo sac.



[Watch Video Solution](#)

39. (a) Draw a diagrammatic sectional view of a seminiferous tubule (enlarged) of human male and label (i) Spermatogonium, (ii) Sertoli cell, (iii) Primary spermatocyte. Write the function of each labelled part.

(b) Differentiate between spermatogenesis and spermiogenesis.



[Watch Video Solution](#)

40. (a) How are polygenic inheritance and multiple allelism different ? Explain with the help of an example each.

(b) List the criteria a chemical molecule must fulfill to be able to act as a genetic material.



Watch Video Solution

41. State the hypothesis proposed by Oparin and Haldane. How was it experimentally proved by S.L. Miller ? Explain.



Watch Video Solution

42. Explain the carbon cycle with the help of a simplified model.



Watch Video Solution

43. A large number married couples the world over are childless. It is shocking to know that in India the female partner is often blamed for the couple being childless.

(a) Why in your opinion the female partner is often blamed for such situations in India? Mention any two values that you as biology student can promote to check this social evil.

(b) State any two reasons responsible for the cause of

infertility.

(c) Suggest a technique that can help the couple to have a child where the problem is with the male partner.



[Watch Video Solution](#)

44. Waste Disposal and Waste Management poses a major problem in present times. Generation of garbage and its disposal is a major threat and consequently leads to several environmental issues. The problem is not with biodegradable and recycled wastes. We realize that the need is to reduce non-biodegradable wastes.

(a) Why is there a great concern of managing non-biodegradable waste in comparison to biodegradable waste ? Explain.

(b) As a member of eco club of your school, suggest any two ways that you will discuss with your fellow members to organise for a "Zero garbage day" once in a month in the school.



[Watch Video Solution](#)

45. (a) Indiscriminate human activities such as alien species invasion, fragmentation and habitats loss have accelerated the loss of biodiversity. Justify by taking one example of each.

- (b) State the importance of (i) IUCN Red data list and (ii) Hot spots in conservation of biodiversity.

 [Watch Video Solution](#)

46. (a) Explain the development of female gametophyte from a megaspore mother cell in an angiosperm.

(b) Draw a labelled diagram of a fully developed embryo sac.

 [Watch Video Solution](#)

47. (a) Draw a diagrammatic sectional view of a seminiferous tubule (enlarged) of human male and label (i) Spermatogonium, (ii) Sertoli cell, (iii) Primary spermatocyte. Write the function of each labelled part.

(b) Differentiate between spermatogenesis and spermiogenesis.



Watch Video Solution

48. (a) How are polygenic inheritance and multiple allelism different ? Explain with the help of an example each.

(b) List the criteria a chemical molecule must fulfill to be able to act as a genetic material.

 [Watch Video Solution](#)

49. State the hypothesis proposed by Oparin and Haldane. How was it experimentally proved by S.L. Miller ? Explain.

 [Watch Video Solution](#)

50. Explain the carbon cycle with the help of a simplified model.

 [Watch Video Solution](#)

Watch Video Solution

SECTION -A

1. What is "fitness of an individual" according to Darwin?

 [Watch Video Solution](#)

2. How does the applications of cyanobacteria help improve agriculture output?

 [Watch Video Solution](#)

3. In a flowering plant is microscope mother cell produce four male gametophytes while a megaspore mother cell form only one female gametophyte. Explain.



[Watch Video Solution](#)

4. Write the sex of a human having XXY chromosomes with 22 pairs of autosomes.



[Watch Video Solution](#)

5. Why do DNA fragments move towards the anode during gel electrophoresis ?



[Watch Video Solution](#)

6. How do monocytes act as a cellular barrier in humans to provide innate immunity ?



[Watch Video Solution](#)

7. State one advantage and one disadvantage of cleistogamy.



[Watch Video Solution](#)

8. Name one amino acid, which is coded by only one codon.

 [Watch Video Solution](#)

9. Write the sex of a human having XXY chromosomes with 22 pairs of autosomes.

 [Watch Video Solution](#)

10. Why do DNA fragments move towards the anode during gel electrophoresis ?

 [Watch Video Solution](#)

11. How do monocytes act as a cellular barrier in humans to provide innate immunity ?

 [Watch Video Solution](#)

12. Name one amino acid, which is coded by only one codon.

 [Watch Video Solution](#)

1. By taking two examples how has bio-fortification helped in improving food quality.

 [Watch Video Solution](#)

2. Why is the structure of an antibody molecule represented as H_2L_2 ? Name any two types of antibodies produced in a human body.

 [Watch Video Solution](#)

3. Differentiate between out-crossing and cross breeding



[Watch Video Solution](#)

4. Why are microbes like Spirulina being produced on a commercial scale ? Mention its two advantages.



[Watch Video Solution](#)

5. A hemophilic father can never pass the gene for hemophilia to his son. Explain.



[Watch Video Solution](#)

6. Identify the areas labelled (i), (ii), (iii) and (iv) in the pie chart given below representing the biodiversity of plants showing their proportionate number of species of major taxa.

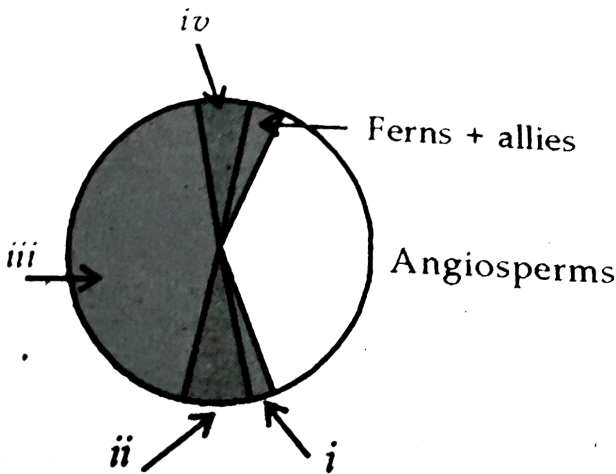

[Watch Video Solution](#)

7. (A) Why do organisms like algae and fungi shift from asexual mode of reproduction to sexual mode ?

(b) What is a juvenile phase in organisms ?



Watch Video Solution

8. Why is the structure of an antibody molecule represented as H_2L_2 ? Name any two types of antibodies produced in a human body.



Watch Video Solution

9. Differentiate between out-crossing and cross breeding

 [Watch Video Solution](#)

10. Why are microbes like Spirulina being produced on a commercial scale ? Mention its two advantages.

 [Watch Video Solution](#)

11. A hemophilic father can never pass the gene for hemophilia to his son. Explain.

 [Watch Video Solution](#)

12. Identify the areas labelled (i), (ii), (iii) and (iv) in the pie chart given below representing the biodiversity of plants showing their proportionate number of species of major taxa.

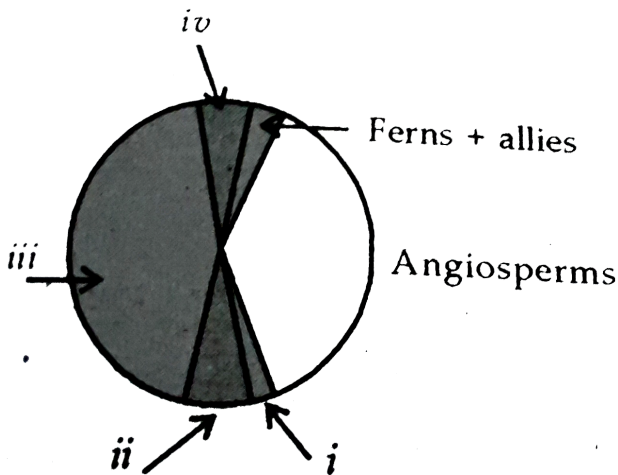

[View Text Solution](#)

13. (A) Why do organisms like algae and fungi shift from asexual mode of reproduction to sexual mode ?

(b) What is a juvenile phase in organisms ?



[Watch Video Solution](#)

SECTION -C

1. Differentiate between an annual and a biennial plant. Provide one example of each.



[Watch Video Solution](#)

2. A criminal blew himself up in a local market when was chased by cops. His face was beyond recognition. Suggest and describes a modern technique that can help establish his identity?



[Watch Video Solution](#)

3. A group of youth were having a 'rave party' in an isolated area and was raided by police. Packets of 'smack' and the name of its source plant.

c) Syringes and needles used by the youth for taking the drug could prove to be very fatal. Why?



[Watch Video Solution](#)

4. a) Name the hormones secreted and write their functions:

i) by corpus luteum and placenta (any two).

ii) During Follicular phase and parturition.

b) Name the stages in a human female where:

i) Corpus luteum and placenta co-exist.

ii) Corpus luteum temporarily ceases to exist.



[Watch Video Solution](#)

5. Parthenocarpy and apomixis have been observed in some plants. Give an example of each. State a

similarity and a difference observed between the two processes.



[Watch Video Solution](#)

6. Show with the help of a flow chart only, the life cycle of malarial parasite in humans.



[Watch Video Solution](#)

7. What are Methanogens? Name the animals they are present in and the role they play there.



[Watch Video Solution](#)

8. There are many animals that have become extinct in the wild but continue to be maintained in Zoological park.

i) What type of biodiversity conservation is observed in this case?

ii) Explain any other two ways which help in this type of conservation.

 [Watch Video Solution](#)

9. Name the three RNA polymerases found in eukaryotic cells and mention their functions.

 [Watch Video Solution](#)

10. Explain the post transcriptional modifications the hn-RNA undergoes in eukaryotic cell.



Watch Video Solution

11. Explain how Eli Lilly, an American company produced insulin by recombinant DNA technology.



Watch Video Solution

12. What is biofortification ? Mention the contribution of Indian Agricultural Research Institute towards it

with the help of any two examples.



[Watch Video Solution](#)

13. Explain the 'Ex-situ conservation' of Biodiversity.

How is the in-situ conservation different from it ?



[Watch Video Solution](#)

14. Do you think apomixis can be compared with asexual reproduction ? Support your answer, giving one reason. How is apomixis beneficial to farmers ? Explain.



[Watch Video Solution](#)

15. Why is DNA molecule considered as a better hereditary material than RNA molecule ?



Watch Video Solution

16. Explain three steps involved in polymerase chain reaction.



Watch Video Solution

17. How can Hardy-Weinberg equilibrium be affected ?
Explain giving three reasons.



[Watch Video Solution](#)

18. Baculoviruses are good example of bio-control agents. Justify giving three reasons.



[Watch Video Solution](#)

19. If the meiocyte of a maize plant contains 20 chromosomes. Write the number of chromo.-some in the endosperm nad embryo of the maize grain and give reasons in support of your answer.



[Watch Video Solution](#)

20. (a) What are transgenic animals ?

Name the transgenic animal having the largest number amongst all the existing transgenic animals.

(c) Mention any three purposes for which these animals are produced.

 [Watch Video Solution](#)

21. The three microbes are listed below. Name the product produced by each one of them and mention their use.

(a) *Aspergillus niger*

(b) *Trichoderma polysporum*

(c) *Monascus purpureus*



Watch Video Solution

22. Can a plant flowering in Mumbai be pollinated by pollen grains of the same species growing in New Delhi ? Provide explanations has successfully occurred . Label the parts involved in reaching the male gametes to its desired destination.



Watch Video Solution

23. Both Hemophilia and Thalassemia are blood related disorders in humans. Write their causes and the difference between the two. Name the category of genetic disorder they both come under.

 [Watch Video Solution](#)

24. List the two methodologies which were involved in human genome project. Mention how they were used. Explain YAC and mention what was it used for.

 [Watch Video Solution](#)

25. Write the characteristics of Ramapithecus , Dryopithecus and Neanderthal man.



Watch Video Solution

26. Name a human disease , its causal organism , symptoms (any three) and vector, spread by intake of water and food contaminated by human fecal matter.



Watch Video Solution

27. (a) Why is there a fear amongst the guardians that their adolescent wards may get trapped in drug/

alcohol abuse ?

(b) Explain ' addiction, and ' dependence ' in respect of drug/ alcohol abuse in youth.



[Watch Video Solution](#)

28. (a) Write the desirable characters a farmer looks for in his sugarcane crop.

(b) How did plant breeding techniques help north Indian farmers to develop cane with desired characters ?



[Watch Video Solution](#)

29. Secondary treatment of the sewage is also called Biological treatment. Justify this statement and explain the process.

 [Watch Video Solution](#)

30. (a) Explain the significance of palindromic nucleotide sequence in the formation of recombinant DNA.

(b) Write the use of restriction endonuclease in the process.

 [Watch Video Solution](#)

31. Name the three RNA polymerases found in eukaryotic cells and mention their functions.



View Text Solution

32. Explain the post transcriptional modifications the hn-RNA undergoes in eukaryotic cell.



Watch Video Solution

33. Explain how Eli Lilly, an American company produced insulin by recombinant DNA technology.



Watch Video Solution

34. What is biofortification ? Mention the contribution of Indian Agricultural Research Institute towards it with the help of any two examples.



Watch Video Solution

35. Explain the 'Ex-situ conservation' of Biodiversity. How is the in-situ conservation different from it ?



Watch Video Solution

36. Do you think apomixis can be compared with asexual reproduction ? Support your answer, giving one reason. How is apomixis beneficial to farmers ? Explain.



Watch Video Solution

37. Why is DNA molecule considered as a better hereditary material than RNA molecule ?



Watch Video Solution

38. Explain three steps involved in polymerase chain reaction.



Watch Video Solution

39. How can Hardy-Weinberg equilibrium be affected ?
Explain giving three reasons.



Watch Video Solution

40. Baculoviruses are good example of bio-control agents. Justify giving three reasons.



Watch Video Solution

41. If the meiocyte of a maize plant contains 20 chromosomes. Write the number of chromosomes in the endosperm and embryo of the maize grain and give reasons in support of your answer.



Watch Video Solution

42. (a) What are transgenic animals ?

Name the transgenic animal having the largest number amongst all the existing transgenic animals.

(c) Mention any three purposes for which these animals are produced.

 [Watch Video Solution](#)

43. The three microbes are listed below. Name the product produced by each one of them and mention their use.

(a) *Aspergillus niger*

(b) *Trichoderma polysporum*

(c) *Monascus purpureus*

 [Watch Video Solution](#)

44. Can a plant flowering in Mumbai be pollinated by pollen grains of the same species growing in New

Delhi ? Provide explanations to your answer



[Watch Video Solution](#)

45. Both Hemophilia and Thalassemia are blood related disorders in humans. Write their causes and the difference between the two. Name the category of genetic disorder they both come under.



[Watch Video Solution](#)

46. List the two methodologies which were involved in the human genome project. Mention how they were used. Explain YAC and mention what it was used for.



[Watch Video Solution](#)

47. Write the characteristics of Ramapithecus , Dryopithecus and Neanderthal man.



[Watch Video Solution](#)

48. Name a human disease , its causal organism , symptoms (any three) and vector, spread by intake of water and food contaminated by human feecal matter.



[Watch Video Solution](#)

49. (a) Why is there a fear amongst the guardians that their adolescent wards may get trapped in drug/ alcohol abuse ?

(b) Explain ' addiction, and ' dependence ' in respect of drug/ alcohol abuse in youth.



Watch Video Solution

50. (a) Write the desirable characters a farmer looks for in his sugarcane crop.

(b) How did plant breeding techniques help north Indian farmers to develop cane with desired characters ?



[Watch Video Solution](#)

51. Secondary treatment of the sewage is also called Biological treatment. Justify this statement and explain the process.



[Watch Video Solution](#)

52. (a) Explain the significance of palindromic nucleotide sequence in the formation of recombinant DNA.

(b) Write the use of restriction endonuclease in the process.



[Watch Video Solution](#)

SECTION -E

1. Read the statement and answer the questions that follow:

A flower of brinjal has 520 ovules in its ovary. However, it produces a fruit with only 480 viable seeds.

- a) Describe the development of a dicot embryo in a viable seed
- b) Why certain angiospermic seeds are albuminous while others are exalbuminous? Explain.



2. It is commonly observed that parents feel embarrassed to discuss freely with their adolescent children about sexuality and reproduction . The result of this parental inhibition is that the children go astray sometimes.

(a) Explain the reasons that you fell behind such embarrassment amongst some parents to freely discuss such issues with their growing children.

(b) By taking one example of a local plant and animals ,how would you help these parents to overcome such inhibitions about reproduction and sexuality ?



Watch Video Solution

3. (a) When a seed of an orange is squeezed , many embryos , instead of one are observed . Explain how it is possible.

(b) Are these embryos genetically similar or different ?

Comment.



[Watch Video Solution](#)

4. Explain the following phases in the menstrual cycle of a human female :

(i) Menstrual phase

(ii) Follicular phase

(iii) Luteal phase



[Watch Video Solution](#)

5. (a) Compare , giving reasons , the J- shaped and S-shaped models of population growth of a species.

(b) Explain " fitness of a species " as mentioned by Darwin.

 [Watch Video Solution](#)

6. (a) What is an ecological pyramid ? Compare the pyramids of energy , biomass and numbers.

(b) Write any two limitations of ecological pyramids.

 [Watch Video Solution](#)

7. (a) Describe the structure and function of a t-RNA molecules . Why is it referred to as an adapter molecules ?

(b) Explain the process of splicing of hn - RNA in a eukaryotic cell.



[Watch Video Solution](#)

8. Write the different components of a lac - operon in E . Coli Explain its expression while in an 'open' state.



[Watch Video Solution](#)

9. It is commonly observed that parents feel embarrassed to discuss freely with their adolescent children about sexuality and reproduction . The result of this parental inhibition is that the children go astray sometimes.

(a) Explain the reasons that you fell behind such embarrassment amongst some parents to freely discuss such issues with their growing children.

(b) By taking one example of a local plant and animals ,how would you help these parents to overcome such inhibitions about reproduction and sexuality ?



Watch Video Solution

10. (a) When a seed of an orange is squeezed , many embryos , instead of one are observed . Explain how it is possible.

(b) Are these embryos genetically similar or different ?

Comment.



[Watch Video Solution](#)

11. Explain the following phases in the menstrual cycle of a human female :

(i) Menstrual phase

(ii) Follicular phase

(iii) Luteal phase



[Watch Video Solution](#)

12. (a) Compare , giving reasons , the J- shaped and S-shaped models of population growth of a species.

(b) Explain " fitness of a species " as mentioned by Darwin.



Watch Video Solution

13. (a) What is an ecological pyramid ? Compare the pyramids of energy , biomass and numbers.

(b) Write any two limitations of ecological pyramids.



Watch Video Solution

14. (a) Describe the structure and function of a t-RNA molecules . Why is it referred to as an adapter molecules ?

(b) Explain the process of splicing of hn - RNA in a eukaryotic cell.



Watch Video Solution

15. Write the different components of a lac - operon in E . Coli Explain its expression while in an 'open' state.



Watch Video Solution

1. How do mycorrhizae help the plants to grow better?



[Watch Video Solution](#)

2. Mention the ploidy of the different types of cells present in the female gametophyte of an angiosperm.



[Watch Video Solution](#)

1. State from where do the signals for parturition originate in human females.



[Watch Video Solution](#)

2. Name the pattern of inheritance where F_1 phenotype :

(a) resembles only one of the two parents.

(b) does not resemble either of the two parents and is in between the two.



[Watch Video Solution](#)

3. According to the Hardy-Weinberg principle, the allele frequency of a population remains constant. How do you interpret the change of frequency of alleles in a population ?



[View Text Solution](#)

4. Coelacanth was caught in South Africa. State the significance of discovery of Coelacanth in the evolutionary history of vertebrates.



[Watch Video Solution](#)

5. State the functions of mast cells in allergy response.



[Watch Video Solution](#)

6. State the function of interferons .



[Watch Video Solution](#)

7. What is the cell that receives a recombinant gene called ?



[Watch Video Solution](#)

8. Name an organism where cell division in itself is a mode of reproduction.



Watch Video Solution

9. When does a human body elicit an anamnestic response?



Watch Video Solution

10. Name any two diseases the 'Himgiri' variety of wheat is resistant to.



Watch Video Solution

11. State the role of transposons in silencing of mRNA in eukaryotic cells.

 [Watch Video Solution](#)

12. Why are green algae not likely to be found in the deepest strata or the ocean ?

 [Watch Video Solution](#)

13. State what does 'standing crop' of a trophic level represent.

 [Watch Video Solution](#)

14. Why is it desirable to use unleaded petrol in vehicles fitted with catalytic converters?

 [Watch Video Solution](#)

15. Name the type of biodiversity represented by the following:

i) 1000 varieties of mangoes in India.

ii) Variations in terms of potency and concentration of represents in Rauwolfia vomitoria growing in different regions of Himalayas.

 [Watch Video Solution](#)

16. Write the name of the organism that is referred to as the "Terror of Bengal".

 [Watch Video Solution](#)

17. What are 'true breeding lines' that are used to study inheritance pattern of traits in plants?

 [Watch Video Solution](#)

18. Name any two types of cells which act as "Cellular barriers" to provide Innate Immunity in humans.



[Watch Video Solution](#)

19. Mention the type of host cells suitable for the gene guns to introduce an alien DNA.



[Watch Video Solution](#)

20. How is 'stratification' represented in a forest ecosystem?



[Watch Video Solution](#)

21. Give an example of an organism that enters 'diapause' and why.

 [Watch Video Solution](#)

22. Identify 'a' and 'b' in the figure given below representing proportionate number of major vertebrate taxa.

 [Watch Video Solution](#)

23. State the cause of Accelerated Eutrophications.

 [Watch Video Solution](#)

Section B

1. Name a disorder a human suffers from as a result of monosomy of the sex chromosome. Give the karyotype and write the symptoms.



[View Text Solution](#)

2. In the T.S. of a mature anther given below, identify "a" and "b" and mention their functions.

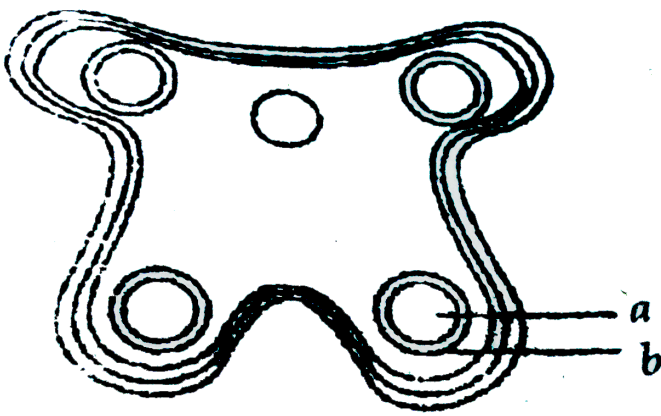

[▶ Watch Video Solution](#)

3. What is cleistogamy ? Write one advantage and one disadvantage of it, to the plant.

[▶ View Text Solution](#)

4. State the role of thymus as a lymphoid organ. Name the cells that are released from it and mention their function.



[Watch Video Solution](#)

5. 'Artificial insemination helps overcome several problems of normal mating in cattle'. Do you agree? Support your answer with any three reasons.



[View Text Solution](#)

6. Which type of population interaction is found between clown fish and sea anemone?

A. Broad parasitism

B. Parasitism

C. Mutualism

D. Commensalism

Answer: 4



Watch Video Solution

7. Write the relationship between productivity, gross primary productivity, net primary productivity, net primary productivity and secondary productivity.



[Watch Video Solution](#)

8. Justify the need for signing of 'Montreal Protocol' by the participating nations in 1987.



[View Text Solution](#)

9. Write the effective remedy found by Ahmed Khan of Bengaluru for the efficient use of the plastic waste

generated by big cities.



[Watch Video Solution](#)

10. In angiosperms, zygote is diploid while primary endosperm cell is triploid. Explain



[Watch Video Solution](#)

11. A cross between a red flower bearing plant and a white flower bearing plant of *Antirrhinum* produced all plants having pink flowers. Work out a cross to explain how this is possible.



[Watch Video Solution](#)

12. List the two main propositions of Opain and Haldane.



Watch Video Solution

13. Write the events that take place when a vaccine for any disease is introduced into the human body.

Or " "

Why is a person with cuts and bruises following an accident administered tetanus antitoxin? Give a reasons.



Watch Video Solution

14. Name the bacterium responsible for the large holes seen in "Swiss Cheese" What are these holes due to?

 [Watch Video Solution](#)

15. Name the source of the DNA polymerase used in PCR technique. Mention why it is used.

 [Watch Video Solution](#)

16. Write any four ways used to introduce a desired DNA segment into a bacterial cell in recombinant technology experiments.

 [Watch Video Solution](#)

17. Why is pro insulin so called ? How is insulin different from it?

 [Watch Video Solution](#)

18. Where would you expect more species biodiversity- in tropics or in polar regions? Give reasons in support

of your answer.



[Watch Video Solution](#)

19. "It is possible that a species may occupy more than one trophic level in the same ecosystem at the same time." Explain with the help of one example.



[Watch Video Solution](#)

20. Why are human females rarely haemophilic? Explain. How do haemophilic patients suffer?



[Watch Video Solution](#)

21. In a maternity clinic, for some reasons the authorities are not able to hand over the two newborns to their respective real parents. Name and describe the technique that you would suggest to sort out the matter.



Watch Video Solution

22. Explain the increases in the numbers of melanic(dark winged) moths in the urban areas of post-industrialisation period in England.



Watch Video Solution

23. Describes how biogas is generated from activated sludge. List the components of biogas.



Watch Video Solution

24. Name the pest that destroys the cotton bolls. Explain the role of bacillus thuringensis in protecting the cotton crop against the pest to increase the yields .



Watch Video Solution

25. a) Write the importance of measuring the size of a population in a habitat or an ecosystem.

b) Explain with the help of an example how the percentage cover is a more meaningful measure of population size than mere numbers.



Watch Video Solution

26. Differentiate between two different types of pyramids of biomass with the help of one example of each.



Watch Video Solution

27. a) Describe the endosperm development in coconut.

b) Why is tender coconut considered a healthy source of nutrition?

c) How are pea seeds different from castor seeds with respect to endosperm?

 [Watch Video Solution](#)

28. "Stability of a community depends on its species richness." Write how did David Tilman show this experimentally.

 [Watch Video Solution](#)

29. Name all the haploid cells present in an unfertilized mature embryo-sac of a flowering plant.

Write the total number of cells in it.



Watch Video Solution

30. In a typical monohybrid cross the F_2 -population ratio is written as 3:1 for phenotype but expressed as 1:2:1 for genotype. Explain with the help of an example.



Watch Video Solution

31. Mention the contribution of S.L. Miller's experiments on Origin of Life.

 [Watch Video Solution](#)

32. Alien species are a threat to native species. Justify taking example of an animal and a plant alien species.

 [Watch Video Solution](#)

33. Differentiate between the two cells enclosed in a mature male gametophyte of an angiosperm.

 [Watch Video Solution](#)

34. Work out a cross to find the genotype of a tall pea plant. Name the type of cross.



Watch Video Solution

35. Why do algae and fungi shift to sexual mode of reproduction just before the onset of adverse conditions?



Watch Video Solution

36. A cross was carried out between two pea plants showing the contrasting traits of height of the plant.

The result of the cross showed 50% of parental characters.

i) Work out the cross with the help of a Punnett square.

ii) Name the type of the cross carried out.

 [Watch Video Solution](#)

37. How does the gene 'I' control ABO blood groups in humans? Write the effect the gene has on the structure of red blood cells.

 [Watch Video Solution](#)

38. Write the types of sex-determination mechanisms the following crosses show. Give an example of each type.

i) Female XY with Male XO

ii) Female ZW with male ZZ



Watch Video Solution

39. i) Name the scientist who suggested that the genetic code should be made of a combination of three nucleotides.

ii) Explain the basis on which he arrived at this conclusion.

 [Watch Video Solution](#)

40. State the disadvantage of inbreeding among cattle. How it can be overcome?

 [Watch Video Solution](#)

41. Explain with the help of a suitable example, the naming of a restriction endonuclease.

 [Watch Video Solution](#)

42. State how has *Agrobacterium tumefaciens* been made a useful cloning vector to transfer DNA to plant cells.



Watch Video Solution

43. Construct an age pyramid which reflects a stable growth status of human population.



Watch Video Solution

44. Apart from being part of the food chain, predators play other important roles. Mention any two such

roles supported by examples.



[Watch Video Solution](#)

45. How are 'sticky ends' formed on a DNA strand?

Why are they so called ?



[Watch Video Solution](#)

46. i) Name the scientist who suggested that the genetic code should be made of a combination of three nucleotides.

ii) Explain the basis on which he arrived at this conclusion.



[Watch Video Solution](#)

47. What is gene therapy? Name the first clinical case where it was used.



[Watch Video Solution](#)

48. Why does the Bt toxin not kill the bacterium that produces it but kills the insect that ingests it?



[Watch Video Solution](#)

49. Identify the following pairs of Homologous or

Analogous organs:

i) Sweet potato and potato

ii) Eye of octopus and eye of mammals

iii) Thorns of Bougainvillea and tendrils of Cucurbits.

iv) Fore limbs of Bat and Whale.



Watch Video Solution

50. List the post-fertilization events in angiosperms.



Watch Video Solution

Section C

1. Emasculation and bagging are the two important steps carried during artificial hybridisation to obtain superior varieties of desired plants. Explain giving reasons, in which types of flowers and at what stages are the two processes carried out.

 [Watch Video Solution](#)

2. State what is apomixis. Write its significance. How can it be commercially used ?

 [Watch Video Solution](#)

3. (a) Draw a sectional view of human ovary. Label the following parts :

(i) Primary follicle.

(ii) Secondary oocyte.

(iii) Graafian follicle.

(iv) Corpus luteum.

(b) Name the hormones influencing follicular development of corpus luteum.



[Watch Video Solution](#)

4. (a) Draw an L.S. of pistil showing pollen tube entering into the embryo sac. Label the following :

(i) Nucellus (ii) Antipodals

(iii) Synergids (iv) Micropyle

(b) Write the functions of the following :

(i) Synergids (ii) Micropyle



[View Text Solution](#)

5. Given below is the representation of a relevant part of amino acid composition of the β -chain of haemoglobin, related to the shape of human red blood cells.

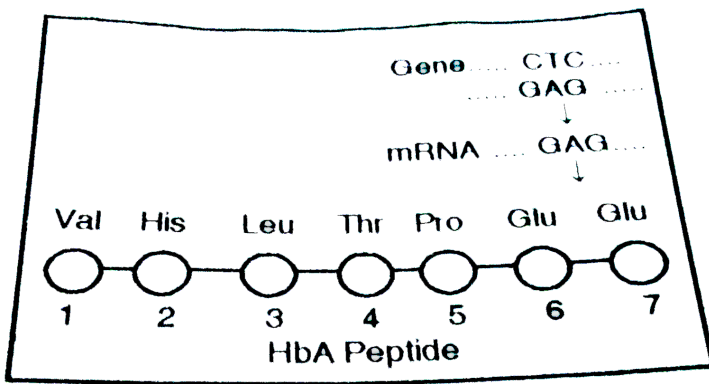

(a) Is this representation of the sequence of amino acids indicating a normal human or a sufferer from a certain blood related genetic disease ? Give reason in support of your answer.

(b) Why is the disease referred to as a Mendelian disorder ? Explain.

 [Watch Video Solution](#)

6. Name the kind of diseases/disorders and any two symptoms that are likely to occur in humans if:

(a) Mutation in the gene that codes for an enzyme phenylalanine hydroxylase occurs.

(b) The karyotype is XXY.



[View Text Solution](#)

7. Name the technique and the property of plant cells that can help to grow somaclones of certain desired variety of apple. Explain how somaclones of apple can be obtained in the lab so as to get the desired variety on a large scale.

8. Study the graph given below and answer the questions that follow :

(i) The curve 'b' is described by the following equation :

$$\frac{dN}{dt} = rN \left\{ \frac{K - N}{K} \right\}$$

(ii) What does 'K' stand for in this equation ? Mention its significance.

(ii) Which one of the two curves is considered a more realistic one for most of the animal populations ?

(iii) Which curve would depict the population of a species of deer if there are no predators in the

habitat ? Why is to so ?

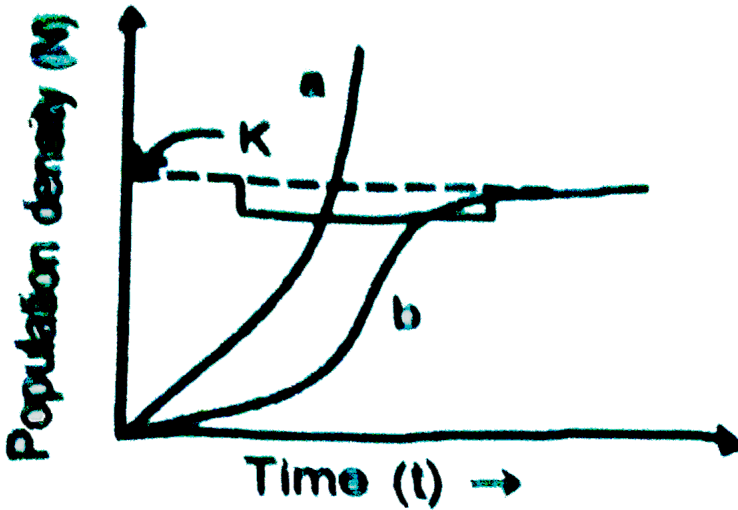

[▶ Watch Video Solution](#)

9. 'A very small sample of tissue or even a drop of blood can help determine paternity.' Provide a scientific explanation to substantiate how it is possible.

 [Watch Video Solution](#)

10. Explain the phenomena of dominance, multiple allelism and co-dominance taking human ABO blood group as an example.

 [Watch Video Solution](#)

11. Name the genus to which baculoviruses belong. Describe their role in the integrated pest management programmes.

 [Watch Video Solution](#)

12. Give reasons why :

(a) DNA cannot pass into a host cell through the cell membrane.

(b) Proteases are added during isolation of DNA for genetic engineering.

(c) Single cloning site is preferred in a vector.

 [Watch Video Solution](#)

13. State the medicinal value and the bioactive molecule produced by streptococcus ,Monascus and Trichoderma

 [Watch Video Solution](#)

14. Describe the roles of (a) high temperature, (b) primers, and (c) bacterium *Thermus aquaticus* in carrying the process of polymerase chain reaction.



[Watch Video Solution](#)

15. How does β -galactosidase coding sequence act as a selectable marker ? Why is it a preferred selectable marker to antibiotic resistance genes ? Explain.



[Watch Video Solution](#)

16. Answer the following questions based on Meselson and Stahl's experiment of *E. coli* :

(a) Write the name of the chemical substance used as the only source of nitrogen in the experiment.

(b) Why did they allow the synthesis of the light and the heavy DNA molecules in the organism ?

(c) How did they distinguish the heavy DNA molecules from the light DNA molecules? Explain.

(d) Write the conclusion the scientists arrived at, at the end of the experiment.



Watch Video Solution

17. Explain the steps in the formation of an ovum from an oogonium in humans.

or " "

Suggest and explain any three Assisted Reproductive Technologies (ART) to an infertile couple.



Watch Video Solution

18. a) Explain "birth rate" in a population by taking a suitable example.

b) Write the other two characteristics which only a population shows but an individual cannot.



Watch Video Solution

19. a) Explain DNA polymorphism as the basis of genetic mapping of human genome.

b) State the role of VNTR in DNA fingerprinting.



Watch Video Solution

20. a) Explain "death rate" in a population by taking a suitable example.

b) Write the other two characteristics which only a population shows but an individual cannot.



Watch Video Solution

21. Explain any three advantages the seeds offer to angiosperms.



Watch Video Solution

22. Name and explain the role of inner and middle walls of the human uterus.



Watch Video Solution

23. A color-blind child is born to a normal couple. Work out a cross to show how it is possible. Mention the sex of this child.





[Watch Video Solution](#)

24. Mendel published his work on inheritance of characters in 1865, but is remained unrecognized till 1900. Give three reasons for the delay in accepting his work.



[Watch Video Solution](#)

25. Women are often blamed for producing female children. Consequently, they are ill treated and ostracized. How will you address this issue scientifically if you were to conduct an awareness programme to highlight the values involved?



Watch Video Solution

26. a) Name the tropical sugar cane variety grown in South India. How has it helped in improving the sugar cane quality grown in North India?

b) Identify 'a', 'b' and 'c' in the following table:

No.	Crop	Variety	Insect Pests
1.	Brassica	Pusa Gaurav	(a)
2.	Flat bean	Pusa Sem 2	(b)
3.	(c)	Pusa Sem 3 Pusa Sawani Pusa A-4	Shoot and fruit borer



Watch Video Solution

27. Why are beehives kept in crop field during flowering period? Name any two crop fields where this

is practiced.



[Watch Video Solution](#)

28. How does RNA interference help in developing resistance in tobacco plant against nematode in infection?



[Watch Video Solution](#)

29. Study the graph given below and answer the questions that follow:

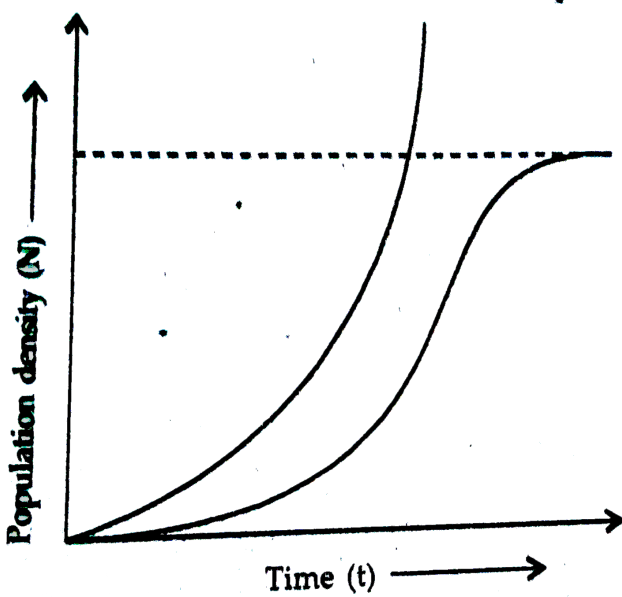

i) Write the status of food and space in the curves a) and b).

ii) In the absence of predators, which one of the two curves would appropriately depict the prey population?

iii) Time has been shown on X-axis and there is a parallel dotted line above it. Give the significance of this dotted line.



[Watch Video Solution](#)

30. i) What is primary productivity? Why does it vary in different types of ecosystem?

ii) State the relation between gross and net primary productivity.



[Watch Video Solution](#)

31. A cross between a normal couple resulted in a son who was haemophilic and a normal daughter. In course of time, when the daughter was married to a normal man, to their surprise, the grandson was also haemophilic.

a) Represent this cross in the form of pedigree chart.

Give the genotypes of the daughter and her husband.

b) Write the conclusion you draw of the inheritance pattern of this disease.



[Watch Video Solution](#)

Section D

1. Describe the process of megasporogenesis upto fully developed embryo sac formation in an angiosperm.



[Watch Video Solution](#)

2. Given below is the diagram of a human ovum surrounded by a few sperms. Study the diagram and answer the following questions :

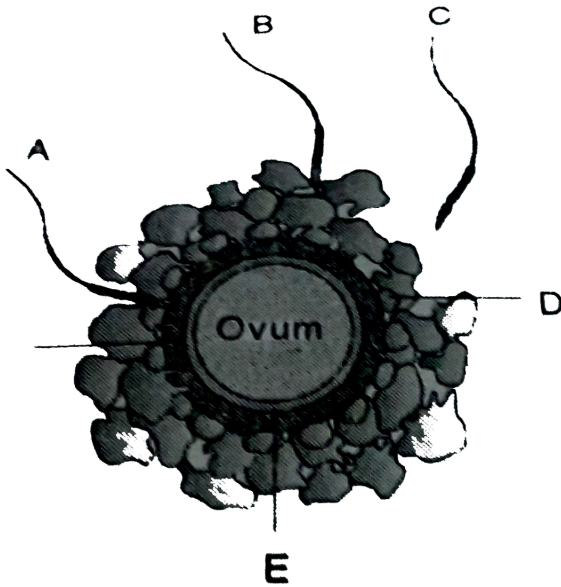

(a) Which one of the sperms would reach the ovum earlier ?

(b) Identify 'D' and 'E'. Mention the role of 'E'.

(c) Mention what helps the entry of sperm into the ovum and write the changes occurring in the ovum

during the process.

(d) Name the specific region in the female reproductive system where the event represented in the diagram takes place.



[Watch Video Solution](#)

3. Study the schematic representation of the genes involved in the lac operon given below and answer the questions that follow :

p i p o z y a

(a) Identify and name the regulatory gene in this operon. Explain its role in 'switching off' the operon.

(b) Why is the lac operon's regulation referred to as

negative regulation ?

(c) Name the inducer molecule and the products of the genes 'z' and 'y' of the operon. Write the functions of these gene products.

 [Watch Video Solution](#)

4. (a) How does the Hardy-Wienberg equation explain genetic equilibrium ?

(b) Describe how this equilibrium is disturbed that may lead to founder effect.

 [Watch Video Solution](#)

5. (a) Study the flow chart given below and complete the equation that follows by identifying 1, 2, 3 and 4.

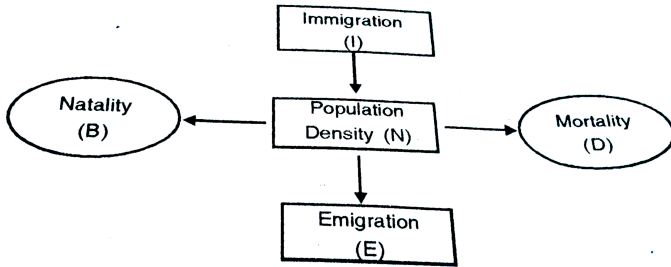

(b) Mention the different ways by which the population density of different species can be measured.

 [Watch Video Solution](#)

6. (a) "The pyramid of energy is always upright." Explain.

(b) Explain with the help of labelled diagrams, the difference between an upright pyramid of biomass and an inverted pyramid of biomass.

 [Watch Video Solution](#)

7. a) Draw a L.S. of a pistil showing pollen tube entering the embryo-sac in an angiosperm and label any six parts other than stigma, and ovary.

b) Write the changes a fertilized ovule undergoes within the ovary in an angiosperm plant.

 [Watch Video Solution](#)

8. Draw a diagrammatic sectional view of a human seminiferous tubule, and label sertoli cells, primary spermatocyte, sperm-atogonium and spermatozoa init.

b) Explain the hormonal regulation of the process of spermatogenesis in humans.

 [Watch Video Solution](#)

9. a) Write the conclusin drawn by Griffith at the end of his experiment with *Streptococcus pneumoniae*.

b) How did O.Avery, C.MacLeod and M. McCarty prove that DNA was the genetic material? Explain.



[Watch Video Solution](#)

10. Explain the mechanism of sex-determination in humans.

b) Differentiate between male heterogamety and female heterogamety with the help of an example of each.



[Watch Video Solution](#)

11. A person in your colony has recently been diagnosed with AIDS. People/residents in the colony want him to leave the colony for the fear of spread of AIDS.

- a) Write your view on the situation, giving reasons.
- b) List the possible preventive measures that you would suggest to the residents of your locality in a meeting organised by you so that they understand the situation.
- c) Write the symptoms and the causative agents of AIDS.



[Watch Video Solution](#)

- 12.** a) Write the specific features of the genetic code
AUG.
- b) Genetic codes can be universal and degenerate.

Write about them, giving one example of each.

c) Explain aminoacylation of the tRNA.



[Watch Video Solution](#)

13. a) Differentiate between dominance and co-dominance.

b) Explain co-dominance taking an example of human blood groups in the population.



[Watch Video Solution](#)

14. How does the process of natural selection affect Hardy-Weinberg equilibrium? Explain List the other

four factors that disturb the equilibrium.



[Watch Video Solution](#)

15. Explain Mendel's law of independent assortment by taking a suitable example.



[Watch Video Solution](#)

16. How did Morgan show the deviation in inheritance pattern in *Drosophila* with respect to this law?



[Watch Video Solution](#)

17. a) Why does endosperm development precede development in angiosperm seeds? State the role of endosperm in mature albuminous seeds.

b) Describe with the help of three labelled diagrams the different embryonic stages that include mature embryo of dicot plants.



[Watch Video Solution](#)

18. Explain the ovarian and uterine events that occur during a menstrual cycle in a human female, under the influence of Pituitary and Ovarian hormones respectively.



[Watch Video Solution](#)

SET -I Section -A

1. Why is banana considered a good example of parthenocarpy?



[Watch Video Solution](#)

2. State two different roles of spleen in the human body.



[Watch Video Solution](#)

3. A garden pea plant produced axial white flowers. Another of the same species produced terminal violet flowers. Identify the dominant traits.



[Watch Video Solution](#)

4. Why is it desirable to use unleaded petrol in vehicles fitted with catalytic converters?



[Watch Video Solution](#)

5. Where is acrosome present in humans? Write its function.



[Watch Video Solution](#)

6. Write the name of the following:

(a) The most common species of bees suitable for apiculture

(b) An improved breed of chicken



[Watch Video Solution](#)

7. Comment on the similarity between the wing of a cockroach and the wing of a bird. What do you infer from the above, with reference to evolution?



[Watch Video Solution](#)

8. Mention the role of cyanobacteria as a biofertiliser.

 [Watch Video Solution](#)

SET -I Section -B

1. (a) Draw a neat labelled diagram of a nucleosome.

(b) Mention what enables histones to acquire a positive charge.

 [Watch Video Solution](#)

2. State one advantage and one disadvantage of cleistogamy.



[Watch Video Solution](#)

3. (a) Where do the signals for parturition originate from in humans?

(b) Why is it important to feed the newborn babies on colostrum?



[Watch Video Solution](#)

4. (a) A recombinant vector with a gene of interest inserted within the gene of beta-galactosidase enzyme, is introduced into a bacterium. Explain the method that would help in selection of recombinant colonies from non-recombinant ones.

(b) Why is this method of selection referred to as "insertional inactivation"?

 [Watch Video Solution](#)

5. Explain brood parasitism with the help of an example.

 [Watch Video Solution](#)

6. Give reasons for the following:

(a) The human testes are located outside the abdominal cavity.

(b) Some organisms like honey-bees are called parthenogenetic animals.



[Watch Video Solution](#)

7. Name the plant source of ganja. How does it affect the body of the abuser?

Or

Name the two special types of lymphocytes in

humans. How do they differ in their roles in immune response?



[Watch Video Solution](#)

8. The two special types of lymphocytes in humans are :



[Watch Video Solution](#)

9. (a) Mention the cause and the body system affected by ADA deficiency in humans.

(b) Name the vector used for transferring ADA-DNA

into the recipient cells in humans. Name the recipient cells.



[Watch Video Solution](#)

10. How did Ahmed Khan, plastic sacks manufacturer from Bangalore, solve the ever-increasing problem of accumulating plastic waste?



[Watch Video Solution](#)

11. Name the bacterium that causes typhoid. Mention two diagnostic symptoms. How is this disease transmitted to others?



Watch Video Solution

SET -I Section -C

1. (a) Explain the phenomena of multiple allelism and co-dominance taking ABO blood group as an example.

(b) What is the phenotype of the following :

(i) $I^A i$

(ii) ii



Watch Video Solution

2. How does industrial melanism support Darwin's theory of Natural Selection? Explain.



[Watch Video Solution](#)

3. (a) What is the programme called that is involved in improving success rate of production of desired hybrid and herd size of cattle?

(b) Explain the method used for carrying this programme for cows.



[Watch Video Solution](#)

4. Explain the function of each of the following :

(a) Coleorhiza , (b) Umbilical cord ,(c) Germ pores



[Watch Video Solution](#)

5. How is the amplification of a gene sample of interest carried out using Polymerase Chain Reaction (PCR)?



[Watch Video Solution](#)

6. Trace the life-cycle of malarial parasite in the human body when bitten by an infected female Anopheles.



[View Text Solution](#)

7. List the salient features of double helix structure of DNA.



[Watch Video Solution](#)

8. How are the structural genes activated in the lac operon in E. coli ?



[Watch Video Solution](#)

9. Alien species are highly invasive and are a threat to indigenous species. Substantiate this statement with any three examples.



[View Text Solution](#)

10. Tobacco plants are damaged severely when infested with *Meloidogyne incognita*. Name and explain the strategy that is adopted to stop this infestation.

(b) Name the vector used for introducing the nematode specific gene in tobacco plant.



[Watch Video Solution](#)

SET -I Section -D

1. (a) Taking one example each of habitat loss and fragmentation, explain how are the two responsible for biodiversity loss.

(b) Explain two different ways of biodiversity conservation.



[View Text Solution](#)

2. (a) What depletes ozone in the stratosphere? How does this affect human life?

(b) Explain biomagnification of DDT in an aquatic food chain. How does it affect the bird population?

 [View Text Solution](#)

3. The following is the illustration of the sequence of ovarian events "a" to "i" in a human female :

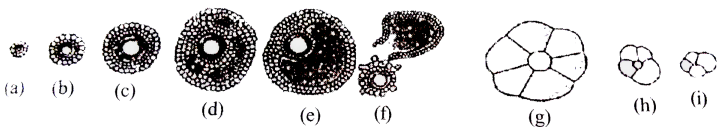

(a) Identify the figure that illustrates corpus luteum and name the pituitary hormone that influences its formation.

(b) Specify the endocrine function of corpus luteum. How does it influence the uterus? Why is it essential?

(c) What is the difference between “d” and “e”?

(d) Draw a neat labelled sketch of Graafian follicle.



[View Text Solution](#)

4. (a) Why is fertilisation in an angiosperm referred to as double fertilisation?

Mention the ploidy of the cell involved.

(b) Draw a neat labelled sketch of L.S. or an orthostichous monocot seed.



[View Text Solution](#)

5. (a) Describe the various steps of Griffith's experiment that led to the conclusion of the 'Transforming Principle'.

(b) How did the chemical nature of the 'Transforming Principle' get established ?



[Watch Video Solution](#)

6. (a) Explain a monohybrid cross taking seed coat colour as a trait in *Pisum sativum*. Work out the cross upto F generation.

(b) State the laws of inheritance that can be derived from such a cross.

(c) How is the phenotypic ratio of F₂ generation different in a dihybrid cross?



[Watch Video Solution](#)

SET II Section -A

1. How do the pollen grains of *Vallisneria* protect themselves?



[Watch Video Solution](#)

2. Name the respective pattern of inheritance where F₂ phenotype (a) does not resemble either of the two

parents and is in between the two. (b) resembles only one of the two parents.



[Watch Video Solution](#)

3. How is the entry of only one sperm and not many ensured into an ovum during fertilisation in humans?



[View Text Solution](#)

SET II Section -B

1. Name the source organism that possesses Taq polymerase. What is so special about the function of

this enzyme?



[View Text Solution](#)

2. Name the source of cyclosporin - A . How does - this bioactive molecule function in our body ?



[Watch Video Solution](#)

3. (a) Name the group of viruses responsible for causing AIDS in humans. Why are these viruses so named?

(b) List any two ways of transmission of HIV infection in humans, other than sexual contact.



[View Text Solution](#)

SET II Section -C

1. Differentiate between perisperm and endosperm giving one example of each



[Watch Video Solution](#)

2. (a) List any three ways of measuring population density of a habitat.

(b) Mention the essential information that can be

obtained by studying the population density of an organism.



[View Text Solution](#)

SET II Section -D

1. (a) Explain the significance of ecological pyramids with the help of an example.

(b) Why are the pyramids referred to as 'upright' or 'inverted'? Explain.



[Watch Video Solution](#)

2. (a) Explain giving reasons why the tourists visiting Rohtang Pass or Mansarovar are advised to resume normal 'active life' only after a few days of reaching there.

(b) It is impossible to find small animals in the polar regions. Give reasons.



[View Text Solution](#)

SET III Section -A

1. Identify the figure given below and the part labelled "A".

 [View Text Solution](#)

2. How do interferéns protect us?

 [Watch Video Solution](#)

3. Name the interaction between a whale and the barnacles growing on its back.

 [Watch Video Solution](#)

4. In a dihybrid cross, when would the proportion of parental gene combinations be much higher than

non-parental types, as experimentally shown by Morgan and his group?



[Watch Video Solution](#)

SET III Section -B

1. Name and explain the two types of immune responses in humans.



[Watch Video Solution](#)

2. How does the study of different parts of a flower help in identifying wind as its pollinating agent?



[Watch Video Solution](#)

SET III Section -C

1. Explain how do the following act as contraceptives :

(a) CuT (b) “Saheli”



[View Text Solution](#)

2. Name and explain the evolutionary concept represented in the illustration given below :

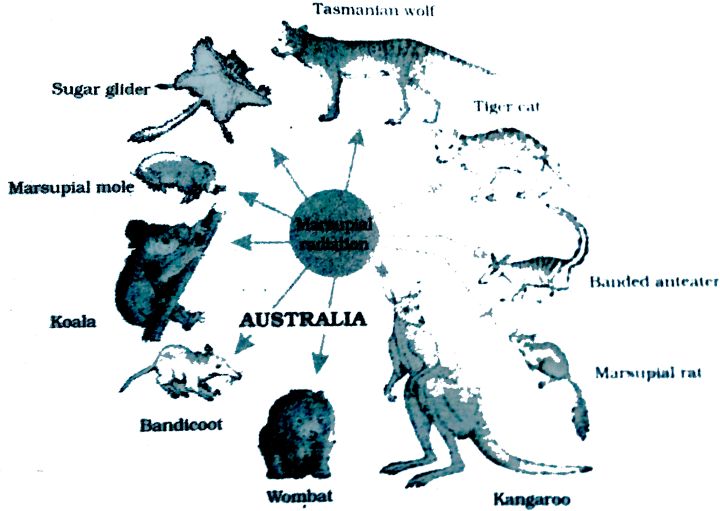

[Watch Video Solution](#)

3. (a) Why is it that the father never passes on the gene for haemophilia to his sons? Explain.

(b) State the functions of the following in a prokaryote :

(i) tRNA, (ii) rRNA

[Watch Video Solution](#)

SET III Section -D

1. (a) A garden pea plant bearing terminal, violet flowers, when crossed with another pea plant bearing axial, violet flowers, produced axial, violet flowers and axial, white flowers in the ratio of 3 : 1.

Work out the cross showing the genotypes of the parent pea plants and their progeny.

(b) Name and state the law that can be derived from this cross and not from a monohybrid cross.



[Watch Video Solution](#)

2. (a) Describe this process of synthesis of fully functional mRNA in a eukaryotic cell.

(b) How in the process of mRNA synthesis different from that in prokaryotes?



[Watch Video Solution](#)

OUTSIDE DELHI:SET-II (SECTION A)

1. Write the basis on which an organism occupies a space in its community/natural surroundings.



[Watch Video Solution](#)

2. Name an alga that reproduce asexually through zoospores. Why are these reproductive units so called?



[Watch Video Solution](#)

OUTSIDE DELHI: SET III (SECTION A)

1. What is a detritus food chain made up of? How do they meet their energy and nutritional requirements?



[Watch Video Solution](#)

2. Name the phenomenon and one bird where the female gamete directly develops into a new organism.



[Watch Video Solution](#)

Section -D

1. a) Coconut palm is monoecious, while date palm is dioecious. Why are they so called?

b) Draw a labelled diagram of sectional view of a mature embryo sac of an angiosperm.



[Watch Video Solution](#)

2. a) Explain the process of DNA replication with the help of a schematic diagram.

b) In which phase of the cell cycle does replication occur in Eukaryotes? What would happen if cell-division is not followed after DNA replication?

 [Watch Video Solution](#)

3. a) Explain Darwinian theory of evolution with the help of one suitable example. State the two key concepts of the theory.

b) Mention any three characteristics of Neanderthal man that lived in near east and central Asia.





Watch Video Solution

4. a) Name the technology that has helped the scientists to propagate on large scale the desired crops in short duration, List the steps carried out to propagate the crops by the said technique.

b) How are somatic hybrids obtained?



Watch Video Solution

5. a) Cancer is one of the most dreaded diseases of humans. Explain 'Contact inhibitions' and Metastasis' with respect to the disease.

b) Name the group of genes which have been

identified in normal cells that could lead to cancer and how they do so?

c) Name any two techniques which are used to detect cancers of interorgans?

d) Why are cancer patients often given α -interferon as part of the treatment.



[Watch Video Solution](#)

6. Mention how does DNA polymorphism arise in a population.



[Watch Video Solution](#)

7. Write the name of the organism that is referred to as the "Terror of Bengal".



[Watch Video Solution](#)

8. a) Draw a labelled diagrammatic view of human male reproductive system.

b) Differentiate between:

i) Vas deferens and vasa efferentia

ii) Spermatogenesis and spermeogenesis



[Watch Video Solution](#)

9. a) Explain the phenomenon of double fertilization.
- b) Describe the post-zygotic events leading to implantation and placenta formation in humans. Mention any two functions of placenta.



[Watch Video Solution](#)

10. A national newspaper reported that a 50 metre high 'Sanitary landfill', the dumping site of city's garbage in one of the metro-cities crashed and caused heavy damage and disaster in and around the area. A couple of cars, two-wheelers and cattle were swept away in the nearby overflowing canal. Three

persons including a young girl were crushed under the garbage and died.

(a) Write any two points that in your opinion could have caused this landfill crash.

(b) Mention any four preventive measures to be adhered to as a policy which could have avoided this a accident.

(c) Write any two suggestions that you would like to give to the citizens so as to help in preventing such a disaster in future.



Watch Video Solution

11. (a) Draw a diagram of the adult human female reproductive system and label the different :

(i) parts of fallopian tube It,brgt (ii) layers of uterus wall

(b) Explain the events during fertilization of an ovum in humans.



Watch Video Solution

12. (a) Draw a diagrammatic sketch of a transverse section of an anther of an angiosperm . Label its different walls and the tissue forming microspore mother cells.

(b) Describe the process of microsporogenesis upto the formation of a microspore.

(c) Write the function of 'germ pore' in a pollen grain of an angiosperm.



[Watch Video Solution](#)

13. (a) Why does DNA replication occur in small replication forks and not in its entire length ?

(b) why is DNA replication continuous and discontinuous in a replication fork ?

(c) State the importance of origin of replication in a replication fork.



[Watch Video Solution](#)

14. Write the different components of a lac - operon in *E. Coli* Explain its expression while in an 'open' state.

 [Watch Video Solution](#)

15. (a) The graph given below represents the organisms response to temperature as an environmental condition.

(i) Which one of the two lines represents conformers and why ?

(ii) What does the other line in the graph represent and why ?

(b) Mention the different adaptations the parasites have evolved with, to be able to successfully complete their life cycles in their hosts.

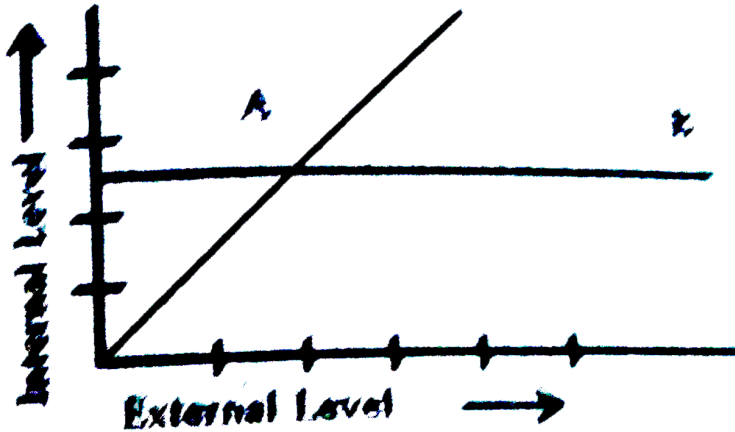

[▶ Watch Video Solution](#)

16. Draw the pyramids of biomass in sea and in a forest. Explain giving reasons why are the two pyramids different ?





[Watch Video Solution](#)

17. Describe the roles of heat, primers and the bacterium *Thermus aquaticus* in the process of PCR.



[Watch Video Solution](#)

18. Explain the steps involved in the production of genetically engineered insulin.



[Watch Video Solution](#)

19. (a) " Organisms may be conformers or regulators . "

Explain this statement and give one example of each.

(b) Why are there more conformers than regulators in the animals world ?



Watch Video Solution

20. Describe the enter - relationship between productivity , gross primary productivity and net productivity.



Watch Video Solution

21. A national newspaper reported that a 50 metre high 'Sanitary landfill', the dumping site of city's garbage in one of the metro-cities crashed and caused heavy damage and disaster in and around the area. A couple of cars, two-wheelers and cattle were swept away in the nearby overflowing canal. Three persons including a young girl were crushed under the garbage and died.

(a) Write any two points that in your opinion could have caused this landfill crash.

(b) Mention any four preventive measures to be adhered to as a policy which could have avoided this a accident.

(c) Write any two suggestions that you would like to

give to the citizens so as to help in preventing such a disaster in future.



[Watch Video Solution](#)

22. (a) Draw a diagram of the adult human female reproductive system and label the different :
reproductive system and label the different :

(i) parts of fallopian tube (ii) layers of uterus wall

(b) Explain the events during fertilization of an ovum in humans.



[Watch Video Solution](#)

23. (a) Draw a diagrammatic sketch of a transverse section of an anther of an angiosperm . Label its different walls and the tissue forming microspore mother cells.

(b) Describe the process of microsporogenesis upto the formation of a microspERM.

(c) Write the function of 'germ pore' in a pollen grain of an angiosperm.



Watch Video Solution

24. (a) Why does DNA replication occur in small replication forks and not in its entire length ?

(b) why is DNA replication continuous and discontinuous in a replication fork ?

(c) State the importance of origin of replication in a replication fork.

 [Watch Video Solution](#)

25. What is an operon ? Explain the functioning of lac operon when in an open state.

 [Watch Video Solution](#)

26. (a) The graph given below represents the organisms response to temperature as an

environmental condition.

(i) Which one of the two lines represents conformers and why?

(ii) What does the other line in the graph represent and why?

(b) Mention the different adaptations the parasites have evolved with, to be able to successfully complete their life cycles in their hosts.

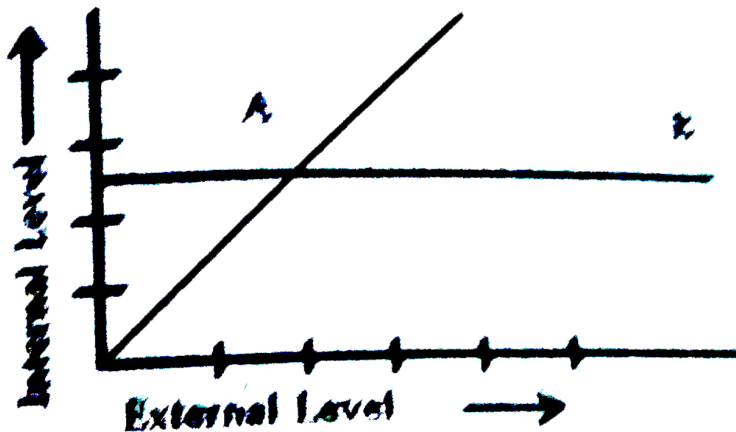

 Watch Video Solution

27. Draw the pyramids of biomass in sea and in a forest. Explain giving reasons why are the two pyramids different ?



Watch Video Solution

28. Describe the roles of heat , primers and the bacterium *Thermus aquaticus* in the process of PCR.



Watch Video Solution

29. Explain the various steps involved in the production of artificial insulin



[View Text Solution](#)

30. (a) " Organisms may be conformers or regulators . " Explain this statement and give one example of each.

(b) Why are there more conformers than regulators in the animals world ?



[Watch Video Solution](#)

31. Describe the inter - relationship between productivity , gross primary productivity and net productivity.

 [Watch Video Solution](#)

Delhi Board : Set II Section-A

1. Name the two intermediate hosts which the human liver fluke depends on to complete its life cycle so as to facilitate parasitization of its primary host.

 [Watch Video Solution](#)

DELHI BOARD : SET-III (SECTION -A)

1. How is repetitive/satelite DNA separated from bulk genomic DNA for various genetic experiments?



[Watch Video Solution](#)

2. Name the Green House that contribute to total global warming.



[Watch Video Solution](#)

Section- A

1. Write the two pre-fertilization events from the list give below :

Syngamy, Gametogenesis, Embryogenesis, Pollination



[Watch Video Solution](#)

2. Name an IUD that you would recommend to promote the cervix hostility to the sperms.



[Watch Video Solution](#)

3. what is 'saltation' according to de Vries ?



[Watch Video Solution](#)

4. Identify the two correct statements from the following :

(i) Apiculture means apical meristem culture.

(ii) Spinach is iron-enriched.

(iii) Green revolution has resulted in improved pulse-yields.

(iv) Aphids cannot infest rapeseed mustard.



[Watch Video Solution](#)

5. A boy has been diagnosed with ADA-deficiency.

Suggest any one possible treatment.

 [Watch Video Solution](#)

6. What does 'R' represent in the given equation for productivity in an ecosystem ?

$$GPP - R = NPP$$

 [Watch Video Solution](#)

7. Where is good ozone present ? Why is it called so ?

 [Watch Video Solution](#)

8. How many kinds of phenotypes would you expect in F_2 generation in a monohybrid cross exhibiting co-dominance ?



[Watch Video Solution](#)

9. Name the type of cross that would help to find the genotype of a pea plant bearing violet flowers.



[Watch Video Solution](#)

10. State two postulates of Oparin and Haldane with reference to origin of life



[Watch Video Solution](#)

11. A herd of cattle is showing reduced fertility and productivity . Provide one reason and one suggestion to overcome this problem.



[Watch Video Solution](#)

12. What are Cry genes ? In which organism are they present?



[Watch Video Solution](#)

13. An electrostatic precipitator in a thermal power plant is not able to generate high voltage of several thousands. Write the ecological implication because of it .



Watch Video Solution

14. Name the type of cross that would help to find the genotype of a pea plant bearing violet flowers.



Watch Video Solution

15. State two postulates of Oparin and Haldane with reference to origin of life

 [Watch Video Solution](#)

16. A herd of cattle is showing reduced fertility and productivity . Provide one reason and one suggestion to overcome this problem.

 [Watch Video Solution](#)

17. What are Cry genes ? In which organism are they present?



[Watch Video Solution](#)

18. An electrostatic precipitator in a thermal power plant is not able to generate high voltage of several thousands. Write the ecological implication because of it .



[Watch Video Solution](#)

Section- B

1. Banana crop is cultivated by farmers without sowing of seeds. Explain how the plant is propagated.



[Watch Video Solution](#)

2. List the different parts of the human oviduct through which the ovum travels till it meets the sperm for fertilization.



[Watch Video Solution](#)

3. Explain aminoacylation of t-RNA.



[Watch Video Solution](#)

4. Name an allergen and write the response of the human body when exposed to it.

 [Watch Video Solution](#)

5. How are morphine and heroin related ? Mention the effect each one of them has on the human body.

 [Watch Video Solution](#)

6. Explain the importance of inbreeding in cattle.

 [Watch Video Solution](#)

7. Why is 'starter' added to set the milk into curd ?

Explain.



[Watch Video Solution](#)

8. Explain mutualism with the help of an example.



[Watch Video Solution](#)

9. List four causes of biodiversity loss.



[Watch Video Solution](#)

10. Name two metals used in a catalytic converter.

How do they help in keeping the environment clean ?



Watch Video Solution

11. A potato plant is infected with a virus. Name and explain a method to obtain virus-free potato plants from it.



Watch Video Solution

12. A pollen grain in angiosperm at the time of dehiscence from an anther could be 2-celled or 3

celled . Explain . How are the cells placed within the pollen grain when shed at -a 2 - celled stage ?



[Watch Video Solution](#)

13. Differentiate between the genetic codes given below :

(a) Unambiguous and Universal

(b) Degenerate and Initiator :



[Watch Video Solution](#)

14. Mention one application for each of the following :

(a) Passive immunization

(b) Antihistamine

(c) Colostrum

(d) Cytokinin - barrier



[Watch Video Solution](#)

15. Name the microbes that help production of the following products commercially :

(a) Statin

(b) Citric acid

(c) Penicillin

(d) Butyric acid



[Watch Video Solution](#)

16. List four benefits to human life by eliminating the use of CFCs.

 [Watch Video Solution](#)

17. Suggest two practices giving one example of each , that help protect rare or threatened species.

 [Watch Video Solution](#)

18. A pollen grain in angiosperm at the time of dehiscence from an anther could be 2- celled or 3

celled . Explain . How are the cells placed within the pollen grain when shed at -a 2 - celled stage ?



[Watch Video Solution](#)

19. Differentiate between the genetic codes given below :

(a) Unambiguous and Universal

(b) Degenerate and Initiator :



[Watch Video Solution](#)

20. Mention one application for each of the following :

(a) Passive immunization

(b) Antihistamine

(c) Colostrum

(d) Cytokinin - barrier



[Watch Video Solution](#)

21. Name the microbes that help production of the following products commercially :

(a) Statin

(b) Citric acid

(c) Penicillin

(d) Butyric acid



[Watch Video Solution](#)

22. List four benefits to human life by eliminating the use of CFCs.

 [Watch Video Solution](#)

23. Suggest two practices giving one example of each , that help protect rare or threatened species.

 [Watch Video Solution](#)

Delhi Board : Set II Section - A

1. Name the type of evolution that has resulted in the development of structures like wings of butterfly and bird. What are such structures called ?



[Watch Video Solution](#)

Delhi Board : Set II Section - B

1. Explain commensalism, with the help of an example.



[Watch Video Solution](#)

2. Show DNA replication with the help of a diagram only.



[Watch Video Solution](#)

3. Write the scientific name of the source plant of the drugs, marijuana and hashish and mention their effect on the human body.



[Watch Video Solution](#)

1. (a) What is a bioreactor ? How does it work ?



[Watch Video Solution](#)

2. Name two commonly used bioreactors.



[Watch Video Solution](#)

3. Explain polygenic inheritance with the help of a suitable example.



[Watch Video Solution](#)

4. Describe endosperm development in angiosperm.



[Watch Video Solution](#)

5. Explain the process of translation.



[View Text Solution](#)

Set I

1. Name the enzyme that transcribes hnRNA in eukaryotes.



[Watch Video Solution](#)

2. Name the interaction that exists between *Cuscuta* and shoe-flower plant.



[Watch Video Solution](#)

3. State the chromosomal defect in individuals with Turner's syndrome.



[Watch Video Solution](#)

4. These pictures show the gynaecium of (A) *Papaver* and (B) *Michellia* flowers. Write the difference in the

structure of their ovaries.

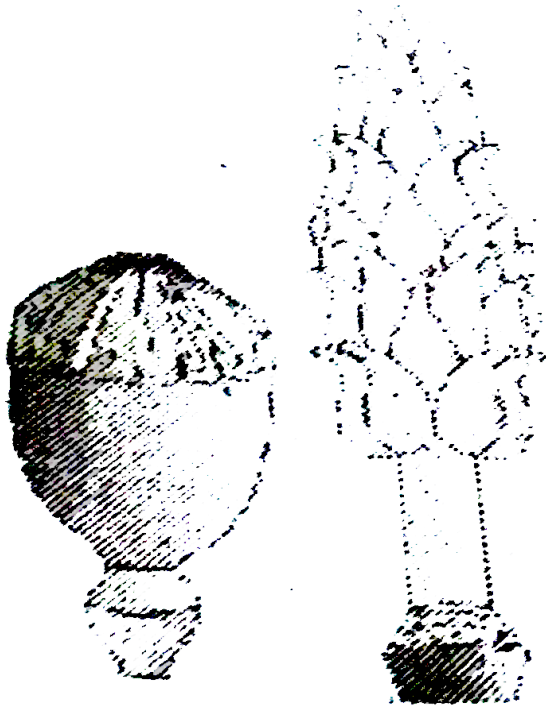

[Watch Video Solution](#)

5. Mention the economic value of *Apis indica*.



[Watch Video Solution](#)

6. Shark is eurythermal while polar bear is stenothermal. What is the advantage the former has and what is the constraint the later has ?



Watch Video Solution

7. What is EcoRI ? How does EcoRI differ from an exonuclease ?



Watch Video Solution

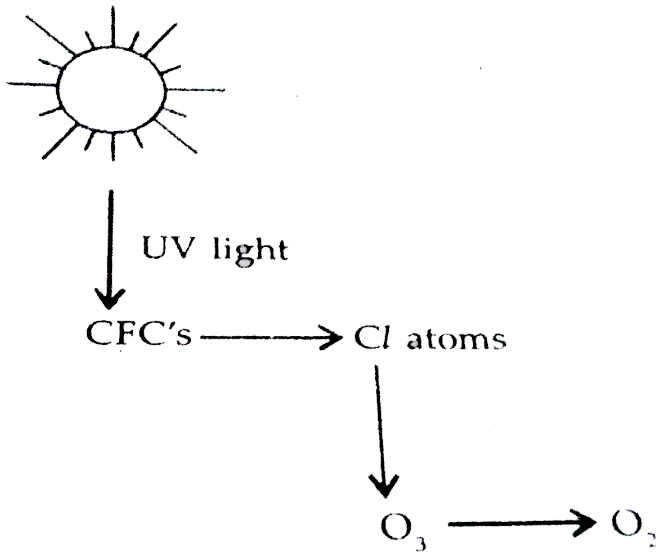

- 8.
- (a) What are the after effects of the degradation of ozone ?
- (b) How does it affect human health ?

 [Watch Video Solution](#)

9. A childless couple has agreed for a test tube baby programme. List only the basic steps the procedure would involve to conceive the baby.



[Watch Video Solution](#)

10. Banana fruit is said to be parthenocarpic where as turkey is said to be parthenogenetic. Why ?



[Watch Video Solution](#)

11. Is sweet potato analogous or homologous to potato tuber ? Give reasons to support your answer.



[Watch Video Solution](#)

12. Why is Taq polymerase preferred in PCR ? Mention the source of this enzyme.



[Watch Video Solution](#)

13. Our farmers still use DDT. How is it affecting the local bird population ?



[Watch Video Solution](#)

14. How does the HIV breakdown the immune system of the AIDS patient ?

 [Watch Video Solution](#)

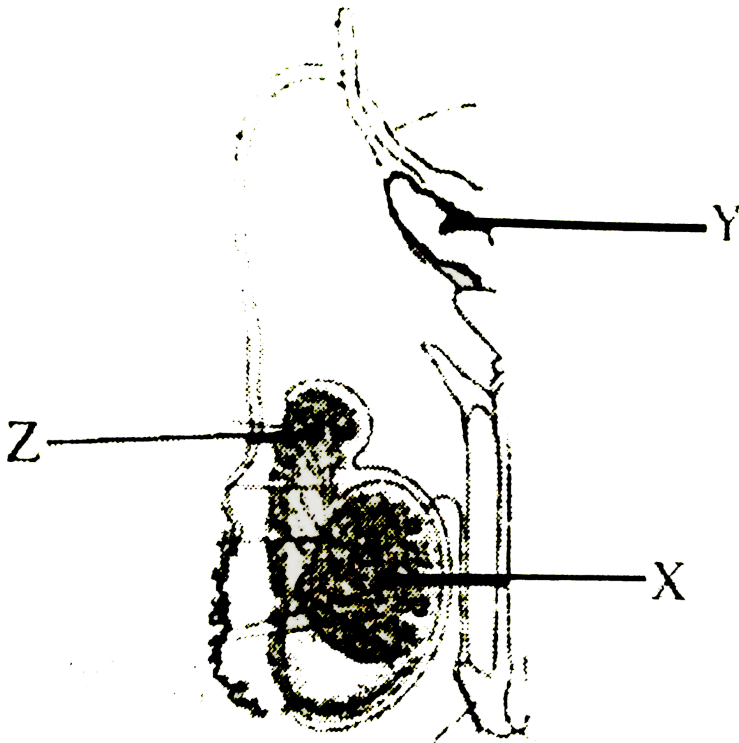

15.

The above diagrams shows human male reproductive

system (one side only)

(a) Identify 'X' and write its location in the body .

(b) Name the accessory gland 'Y' and its reaction.

(c) Name and state the function of 'Z'.



Watch Video Solution

16. How did industrialization play a role in Natural Selection of light and dark coloured moth in England ?



Watch Video Solution

17. What do you infer from the resemblance between flying squirrel and flying phalanger with reference to their evolution.



Watch Video Solution

18. A patient is down with Amoebiasis. List the symptoms that confirm this infection. Name the causative pathogen.



Watch Video Solution

19. (a) Differentiate between a template strand and coding strand of DNA.

(b) Name the source of energy for the replication of DNA



Watch Video Solution

20. Explain succession of plants in xerophytic habitat until it reaches climax community .



View Text Solution

21. A sugarcane has been affected by virus. How can a virus free cane be developed from it ? Explain the procedure.



View Text Solution

22. Why is DNA a better genetic material when compared to RNA ?



View Text Solution

23. How does a detritivore differ from a decomposer ? Explain with an example each.



[View Text Solution](#)

24. Explain the events in a normal woman during her menstrual cycle on the following days.

Ovarian event from 13-15 days

(b) Ovarian hormones level from 16 to 32 days

(c) Uterine events from 24 to 29 days.



[View Text Solution](#)

25. A youth in his twenties met with an accident and succumbed to the injuries. His parents agreed to donate his organs. List any two essential clinical steps

to be undertaken before any organ transplant. Why is the transplant rejected sometimes ? What views would you share with your health club members to promote organ donation ?



[View Text Solution](#)

26. (a) Dihybrid cross between two garden pea plant one homozygous tall with round seeds and the other with wrinkled seeds was carried.

(i) Write the genotype and phenotype of the F_1 progeny obtained from this cross.

(ii) Give the different types of gametes of the F_1 progeny.

(iii) Write the phenotypes and its ratios of the F_2 generation obtained in this cross along with the explanation provided by Mendel.

(b) How were the observations of F_2 progeny of dihybrid crosses in Philosophical by Morgan different from that of Mendel carried in Pea plants ? Explain giving reasons.

 [Watch Video Solution](#)

27. Explain the application of biotechnology in producing Bt cotton.

 [Watch Video Solution](#)

28. Unless the vector and source DNA are cut, fragments separated and joined, the desired recombinant vector molecule cannot be created.

(a) How are the desirable DNA sequences cut ?

(b) Explain the technique used to separate the cut fragments.

(c) How are the resultant fragments joined to the vector DNA molecule ?



Watch Video Solution

29. Mention the site of fertilization of a human ovum.

List the events that follow in sequence until the

implantation of the blastocyst.



[Watch Video Solution](#)

30. (a) Draw a diagram of a fertilized embryo sac of a dicot flower. Label all its cellular components.

(b) Explain the development of a mature embryo from this embryo



[View Text Solution](#)

Set II

1. Why is RNA more reactive in comparison to DNA ?



[Watch Video Solution](#)

2. Name the interaction that exists between sucker fish and shark.



[Watch Video Solution](#)

3. In what way is monocyte a cellular barrier with reference to immunity?



[Watch Video Solution](#)

4. Mention the function of (a) Zona pellucida (b)

Coleorhiza



[Watch Video Solution](#)

5. Explain with the help of an example the type of evolution homology is based on.



[Watch Video Solution](#)

6. Why do people suffer from altitude sickness after reaching the high altitude regions ? How does their body acclimatized after a couple of days ?



[Watch Video Solution](#)

7. Which chromosomes carry the mutant genes causing thalassaemia in humans ? What are the problems caused by these mutant genes ?



[Watch Video Solution](#)

8. What is the functional difference between B cells and T cells.



[Watch Video Solution](#)

9. (b) Name the source used to produce hepatitis B vaccine rDNA technology.



[Watch Video Solution](#)

10. (a) Describe the various steps of Griffith's experiment that led to the conclusion of the 'Transforming Principle'.

(b) How did the chemical nature of the 'Transforming Principle' get established ?



[Watch Video Solution](#)

11. How do "Pleiotropy", "incomplete dominance", "co-dominance" and "polygenic inheritance" deviate from the observation made by Mendel ? Explain with the help of one example for each.



[Watch Video Solution](#)

Set III

1. Name the negatively charged and positively charged components of a nucleosome.



[Watch Video Solution](#)

2. Name the interaction between a whale and the barnacles growing on its back.

 [Watch Video Solution](#)

3. How do cytokine barriers help in evading viral injections ?

 [Watch Video Solution](#)

4. How do mammals living in colder regions and seals living in polar regions able to reduce the loss of their body heat ?

 Watch Video Solution

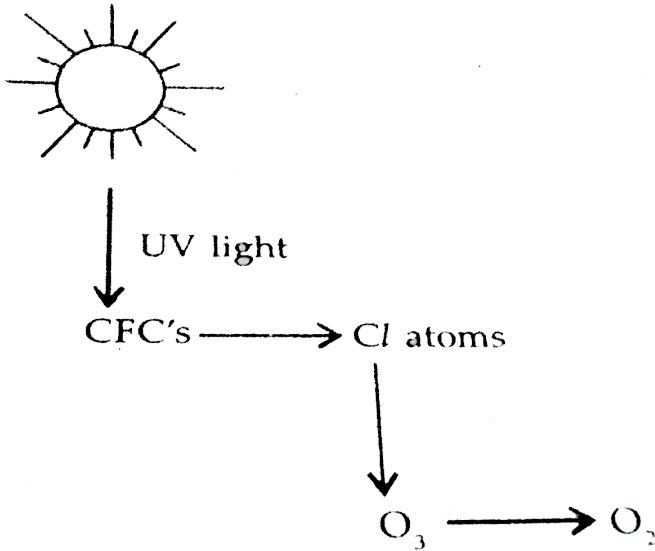

5.

(a) What are the after effects of the degradation of ozone ?

(b) How does it affect human health ?

 Watch Video Solution

6. What is chance mutation ? Explain this phenomenon using application of DDT as an example .



[Watch Video Solution](#)

7. (a) State what happens in the human body when malarial parasites infected RBCs burst to release the parasites in the blood.

(b) Mention the specific sites in the host body where production of

(i) sporozoites and (ii) gametocytes take place in the life cycle of the malarial parasites.



[Watch Video Solution](#)

8. The graph given below represents the effect of sewage discharge on some important characteristics of river.

Select the correct option with respect to the peaks A and B.

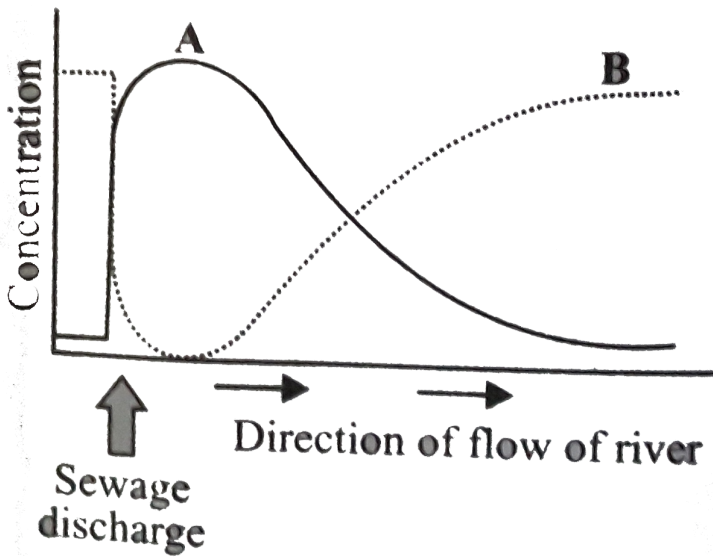

Watch Video Solution

9. (a) Draw a labelled diagram of the sectional view of microsporangium of an angiosperm.

(b) Explain the development of male gametophyte in the microsporangium.



[Watch Video Solution](#)

10. (a) Name the hormone that initiates spermatogenesis in humans. Describe the process of spermatogenesis in sequence mentioning the ploidy of the cells at each step.

(b) Draw the diagram of a mature human sperm and label the parts that : (i) helps it reaching to the ovum .

(ii) providing energy for it to reach the ovum. (iii) helping it to gain entry into the ovum.



[Watch Video Solution](#)

SET-I Section A

1. Write the two specific codons that a translational unit of mRNA is flanked by one on either sides.



[Watch Video Solution](#)

2. State the type of interaction that exists between ticks and dogs.



[Watch Video Solution](#)

3. Write the chromosomal defect in individuals affected with Klinefelter's syndrome.



[Watch Video Solution](#)

4. Identify the picture and mention the vegetative part that helps it to propagate.

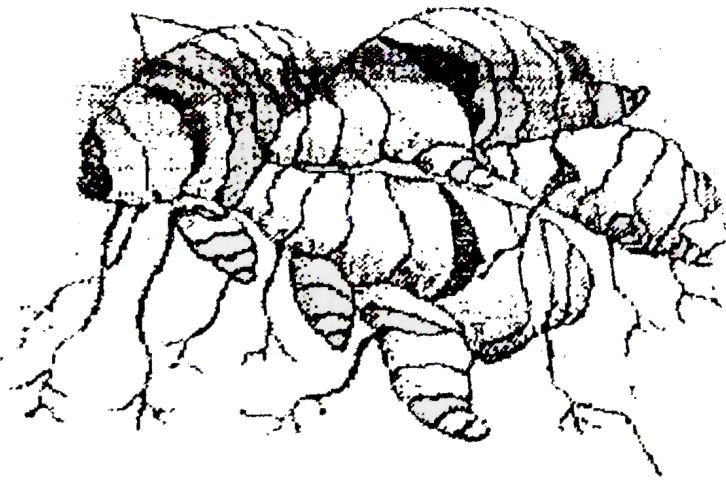

 [Watch Video Solution](#)

5. State the economic value of *Saccharum officinarum* in comparison to *S. barberi*.

 [Watch Video Solution](#)

1. State the functions of Ribozyme and release factor in protein synthesis respectively.



Watch Video Solution

2. Write the functions of

(a) cry IAC gene

(b) RNA interference (RNAi)



Watch Video Solution

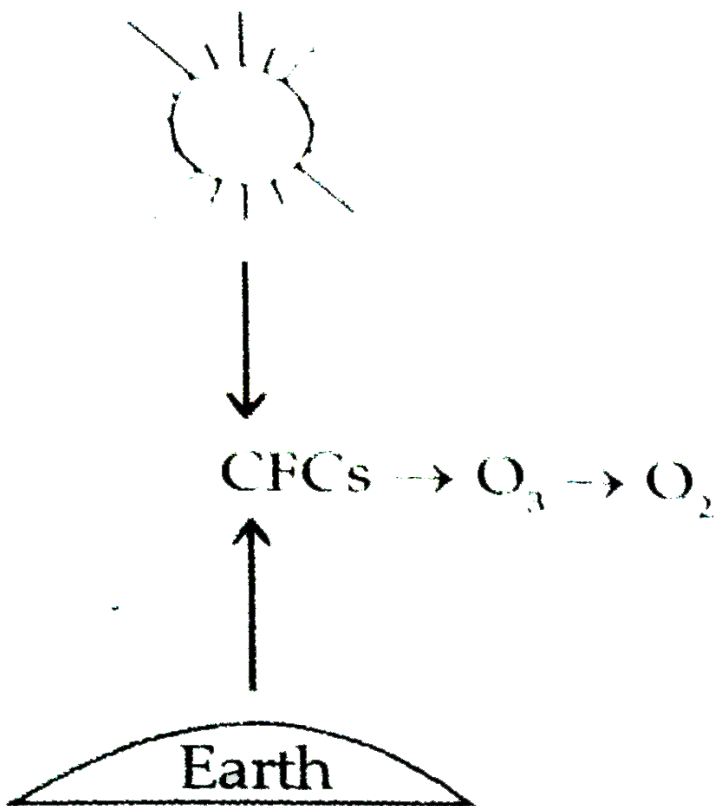

3.

(a) Expand CFC.

(b) How does it reduce ozone to oxygen ?

 [Watch Video Solution](#)

4. What happens to corpus luteum in human female if the ovum is (i) fertilized, (ii) not fertilized ?



[Watch Video Solution](#)

5. Write the difference between the tender coconut water and the thick, white kernel of a mature coconut and their ploidy.



[Watch Video Solution](#)

6. State the evolutionary relationship giving reasons between the thorn of Bougainvillea and tendril of cucurbit.



[Watch Video Solution](#)

SET-I Section C

1. Mention the cause of ADA deficiency in humans. How has genetic engineering helped patients suffering from it ?



[Watch Video Solution](#)

2. Drinking water problem in our urban' areas is caused mainly because we fail to protect our water

bodies. Explain how accelerated eutrophication chokes our water bodies to death.



Watch Video Solution

3. (a) Differentiate between benign and malignant tumours.

(b) Why is colostrum a boon to the newborn baby?



Watch Video Solution

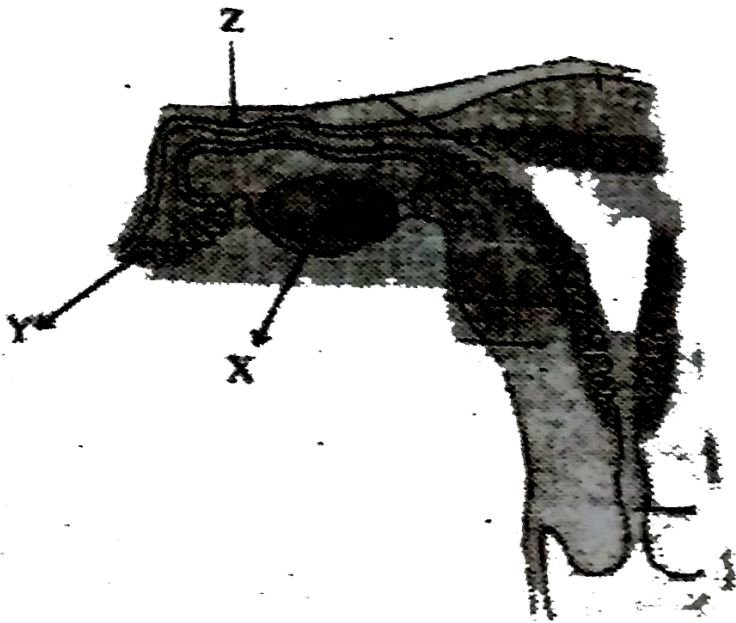

4.

The diagram above shows a part of the human female reproductive system.

(a) Name the gamete cells that would be present in 'X' if taken from a newborn baby.

(b) Name 'Y' and write its function.

(c) Name 'Z' and write the events that take place here.

 [Watch Video Solution](#)

5. How does the study of fossils support evolution ?

Explain.

 [Watch Video Solution](#)

6. What does Hardy-Weinberg Principle of equilibrium indicate? List any two factors that could alter the equilibrium. What would such an alteration lead to?

 [Watch Video Solution](#)

7. mention any two human diseases caused by round worms. Name their causative agents and their mode of transmission into the human body.



[Watch Video Solution](#)

8. (a) Differentiate between exons and introns.

(b) What is a plasmid? Why is it selected as vector?



[Watch Video Solution](#)

9. What is ecological succession? Where and why would the rate of succession be faster in newly

created pond or a forest destroyed by a forest fire ?



[Watch Video Solution](#)

10. High yielding cattle is a good solution for food enhancement. How does the MOET technology help to increase the herd size ?



[Watch Video Solution](#)

11. If there is a history of haemophilia in the family, the chances of male members becoming haemophilic are more than that of the female.

(a) Why is it so ?

(b) Write the symptoms of the disease.

 [Watch Video Solution](#)

12. Why do tribes who live in high altitude of Himalayas experience discomfort in respiration? How do they get adapted to survive in such a situation?

 [Watch Video Solution](#)

13. Explain the events in a normal woman during her menstrual cycle on the following days :

(a) Pituitary hormone levels from 8 to 12 days.

(b) Uterine events from 13 to 15 days.

(c) Ovarian events from 16 to 23 days.



[Watch Video Solution](#)

SET-I Section D

1. Peer pressure plays a negative role in triggering smoking habits in adolescents. As a school captain list any two activities you would like to organize with the help of senior students of your school and any other two activities you would like your school authorities to organize for the students to tackle this problem. Explain how the activities will help in doing so.



[Watch Video Solution](#)

SET-I Section E

1. (a) What is Central dogma? Who proposed it?

(b) Describe Meselson and Stahl's experiment to prove that the DNA replication is tsemi-conservative.



[Watch Video Solution](#)

2. (a) A couple with blood groups 'A' and 'B' respectively have a child with blood group 'O'. Work out a cross to show how it is possible and the

probable blood groups that can be expected in their other off-springs.

(b) Explain the genetic basis of blood groups in human population.

 [Watch Video Solution](#)

3. Explain the application of rDNA technology to produce insulin.

 [Watch Video Solution](#)

4. (a) Describe the different steps in one complete cycle of PCR.

(b) State the purpose of such an amplified DNA sequence.



[Watch Video Solution](#)

5. (a) Describe the sequence of the process of microsporogenesis in angiosperms.

(b) Draw a labelled diagram of a two celled final structure formed.



[Watch Video Solution](#)

6. (a) Draw a sectional view of a seminiferous tubule of human. Label Sertoli cell, spermatogonia and Leydig

cell on it and write their functions.

(b) Explain the role of pituitary and sex hormones in the process of spermatogenesis.



[Watch Video Solution](#)

SET-II Section A

1. Name the type of interaction seen between fig and wasps.



[Watch Video Solution](#)

2. Why do we add an inoculum of curd to milk for curdling it



[Watch Video Solution](#)

SET-II Section B

1. Koel is clever enough to lay eggs in a Crow's nest. Write the reason for this peculiar behaviour. Name the type of interaction.



[Watch Video Solution](#)

1. Why do hermaphrodite angiosperms develop out breeding devices? Explain any two such devices with the help of examples.



[Watch Video Solution](#)

2. Draw pBR 322 cloning vector. Label 'ORI', '_ROP' and any one antibiotic resistance site on it and state their functions.



[Watch Video Solution](#)

3. At what stage is Plasmodium picked up by the female Anopheles ? Describe the life cycle of the parasite in this insect.



[Watch Video Solution](#)

4. Why is predation important and required in a community with rich biodiversity ? Explain with the help of suitable examples.



[Watch Video Solution](#)

1. Sketch a schematic diagram of lac operon in switched on position. How is operon switched off? Explain.



[Watch Video Solution](#)

2. A tall pea plant bearing violet flowers is given with its unknown genotypes. Explain by working out the crosses how would you find the correct genotypes with respect to the two traits mentioned only by "selfing" the given plants.



[View Text Solution](#)

1. On what basis is the skin colour in humans considered polygenic ?



[Watch Video Solution](#)

2. How is lactic acid bacteria beneficial to us other than helping in curdling the milk?



[Watch Video Solution](#)

3. Why Western Ghats in India have been declared as biological hot-spots?



[Watch Video Solution](#)

SET-III Section B

1. Draw labelled diagrams of stable and declining age pyramids of human population.



[View Text Solution](#)

2. Name the first human like hominid. Mention his food habit and brain capacity.



[Watch Video Solution](#)

SET-III Section C

1. State the functions of the following in the cloning vector pBR322 :

(i) Ori,

(ii) rop, and

(iii) Hind III sites.



[Watch Video Solution](#)

2. What is 'predation' ? Explain with the help of suitable examples why is it required in a community with rich biodiversity.



[Watch Video Solution](#)

SET-III Section E

1. Explain the structure of t-RNA with the help of a diagram. Describe its role in the process of translation.



[Watch Video Solution](#)

2. Write the two specific codons that a translational unit of mRNA is flanked by one on either sides.



[Watch Video Solution](#)

SET 1 [COMPTT]

1. State one reason why breast-feeding the baby acts as a natural contraceptive for the mother.



[Watch Video Solution](#)

2. What will happen if DNA replication is not followed by cell division in a eukaryotic cell?

 [Watch Video Solution](#)

3. State one reason for adding blue-green algae to the agricultural soil.

 [Watch Video Solution](#)

4. Name the material used as matrix in gel-electrophoresis and mention its role.

 [Watch Video Solution](#)

5. Write the level of biodiversity represented by a mangrove. Give another example falling in the same level.

 [Watch Video Solution](#)

6. Name the two gases contributing maximum to the green house effect.

 [View Text Solution](#)

7. Draw and label the parts of the head region only of a human sperm.



[Watch Video Solution](#)

8. What is amniocentesis? How is it misused ?



[Watch Video Solution](#)

9. Rearrange the following in increasing order of evolution?

Gnetales, Ferns, Zosterophyllum, Ginkgo



[View Text Solution](#)

10. Differentiate between active immunity and passive immunity.

 [Watch Video Solution](#)

11. Differentiate between outbreeding and outcrossing.

 [Watch Video Solution](#)

12. Name two groups of organisms which constitute 'flocs'. Write their influence on the level on BOD

during biological treatment of sewage.



[Watch Video Solution](#)

13. why is making cells competent essential for biotechnology experiments?

List any two ways by which this can be achieved.



[Watch Video Solution](#)

14. Human insulin when synthesised in the body needs to be processed before it can act. Explain giving reasons.



[Watch Video Solution](#)

15. Write any two ways how genetically modified plants are found to be useful.



Watch Video Solution

16. Provide two reasons that make the count of prokaryotic species difficult.



Watch Video Solution

17. Explain how does the inflow of large amount of nutrients like phosphates and nitrates into the water

body drastically affects the aquatic life there. Name the phenomenon responsible.



[Watch Video Solution](#)

18. How is apomixis different from parthenocarpy ?



[Watch Video Solution](#)

19. Describe any two modes by which apomictic seeds and be produced.



[Watch Video Solution](#)

20. Why is haemophilia rare in human females ?

Mention a clinical symptom for the disease.

 [Watch Video Solution](#)

21. What are the transcriptional products of RNA polymerase III?

 [Watch Video Solution](#)

22. Differentiate between 'Capping' and 'Taling'.

 [Watch Video Solution](#)

23. Expand hrRNA.

 [Watch Video Solution](#)

24. Giving three reasons, write how Hardy-Weinberg equilibrium can be affected.

 [Watch Video Solution](#)

25. Do you support 'Dope' test being conducted on sportspersons participating in a prestigious athletic meet? Give three reasons in support of your answer.

 [Watch Video Solution](#)

26. Suggest and describe a technique through which a virus-free healthy plant can be obtained from a diseased sugarcane plant.



[Watch Video Solution](#)

27. How are Baculoviruses and Bacillus thuringiensis used as bio-control agents?

Why are they preferred over readily available chemical pesticides?



[Watch Video Solution](#)

28. Draw a schematic diagram of the *E. coli* cloning vector Pbr322 and mark the following in it :

(a) ori

(b) rop

(c) ampicillin resistance gene

(d) tetracycline resistance gene

(e) restriction site BamHI

(f) restriction site EcoRI



Watch Video Solution

29. Draw schematic diagrams of segments of a vector and a foreign DNA with the sequence of nucleotides recognised by EcoRI.



[Watch Video Solution](#)

30. Draw the vector DNA segment and foreign DNA segments after the action of EcoRI and label the sticky ends produced.



[Watch Video Solution](#)

31. Draw and explain expanding age pyramids of human population. Why is it so called ?



[Watch Video Solution](#)

32. Describe the formation of mature female gametophyte within an ovule in angiosperms.



Watch Video Solution

33. Describe the structure of the cell(s) that guide(s) the pollen tube to enter the embryo-sac.



Watch Video Solution

OUTSIDE DELHI 2014 SET -I [COMPTT]

1. Explain the different phases of menstrual cycle and correlate the phases with the different levels, of ovarian hormones in a human female.

 [Watch Video Solution](#)

2. Work out a monohybrid cross upto F_2 generation between two pea plants and two Antirrhinum plants both having contrasting traits with respect to colour of flower. Comment on the pattern of inheritance in the crosses carried above.

 [Watch Video Solution](#)

3. The population growth is generally described by the following equation : $\frac{dN}{dt} = rN\left(\frac{K - N}{K}\right)$ What does 'r' represent in the given equation ?

 [Watch Video Solution](#)

4. Explain the principle of carrying capacity by using population Verhulst-Pearl logistic growth curve.

 [Watch Video Solution](#)

5. With suitable examples explain the energy flow through different trophic levels.

What does each bar in this pyramid represent ?



Watch Video Solution

6. Write any two limitations of Ecological Pyramids.



Watch Video Solution

OUTSIDE DELHI SET II

1. Identify and write the correct statement :

(a) Drosophila male has one X and one Y chromosome.

(b) Drosophila male has two X chromosomes.



Watch Video Solution

 [Watch Video Solution](#)

2. Give one example each of a plant that reproduces

by :

(a) runner

(b) offset

 [Watch Video Solution](#)

3. What do 'cry' genes in *Bacillus thuringiensis* code for ? State its importance for cotton crop.

 [Watch Video Solution](#)

4. What is an "algal bloom"? State its cause and any two harmful effects.



[Watch Video Solution](#)

5. What do oral pills contain and how do they act as affective contraceptives ?



[Watch Video Solution](#)

6. Explain how natural selection operates in natural by taking an example of white winged and dark winged moths of England.



[Watch Video Solution](#)

 [Watch Video Solution](#)

7. Name a blood related autosomal Mendelian disorder. Why is it called Mendelian disorder? How is the disorder transmitted from parents to offsprings ?

 [Watch Video Solution](#)

8. Why are seeds of some grasses called apomictic? Explain

 [Watch Video Solution](#)

9. State two reasons to convince a farmer to use an apomictic crop.



[Watch Video Solution](#)

10. Work out a monohybrid cross upto F_2 generation between two pea plants and two Antirrhinum plants both having contrasting traits with respect to colour of flower. Comment on the pattern of inheritance in the crosses carried above.



[Watch Video Solution](#)

11. Describe the process of transcription in a bacterium.



[Watch Video Solution](#)

12. (a) Draw a labelled diagram of matured embryo of a dicotyledonous plant.

(b) Describe the structure of a matured microsporangium of an angiosperm.



[Watch Video Solution](#)

13. Explain the different phases of menstrual cycle and correlate the phases with the different levels, of ovarian hormones in a human female.



Watch Video Solution

14. Give one example each of a fungus which reproduces by :

(a) budding (b) conidia



Watch Video Solution

15. Identify and write the correct statement:

(a) In Grasshopper males two sex chromosomes are X and Y types

(b) In Grasshopper males there exist XO type of sex-determinants.



Watch Video Solution

OUTSIDE DELHI SET III

1. Fish mortality increases with influx of nutrients in a fresh-water body' write two reasons. How will the

influx of nutrients affect the BOD level of this water body?

 [Watch Video Solution](#)

2. Name the disease that was first to get the gene therapy treatment. Write the cause of the disease and the effect it has on the patient.

 [Watch Video Solution](#)

3. "Intra-cytoplasmic sperm injection" and "Gamete intra fallopian transfer" are two assisted reproductive technologies. How is one different from the other ?



[Watch Video Solution](#)

4. How would lac operon operate in E. coli growing in a culture medium where lactose is present as source of sugar ?



[Watch Video Solution](#)

5. Differentiate between :

- (a) Xenogamy and Geitonogamy
- (b) Oviparous and Viviparous organisms
- (c) Parthenogenesis and Parthenocarpy



[Watch Video Solution](#)

6. Explain with the help of a suitable example the inheritance of a trait where two different dominant alleles of a trait express themselves simultaneously in the progeny. Name this kind of inheritance pattern.



[Watch Video Solution](#)

7. Draw a longitudinal section of a pistil of an angiosperm showing the growth of the pollen tube up to the micropyle of the ovule.

Label (i) stigma, (ii) embryo sac, (iii) pollen tube (iv) micropyle.





[Watch Video Solution](#)

8. Explain the events that occur, upto fertilisation, when the compatible pollen grain lands on the stigma.



[Watch Video Solution](#)

9. Draw a transverse section of a human ovary showing the sequential development of different follicles up to the corpus luteum.



[Watch Video Solution](#)

10. Comment on the corresponding ovarian and pituitary hormone levels during these events.



[Watch Video Solution](#)

COMPTT

1. Name the condition in vertebrates where the body attacks self-cells.



[Watch Video Solution](#)

2. Write the function of a Bioreactor.

 [Watch Video Solution](#)

3. A colour blind boy is born to a couple with a normal colour vision. Write the genotype of the parents.

 [Watch Video Solution](#)

4. Mention any two conditions that enhance the chances of syngamy in organisms exhibiting external fertilization.

 [Watch Video Solution](#)

5. a) Write the conclusion drawn by Griffith at the end of his experiment with *Streptococcus pneumoniae*.

b) How did O.Avery, C.MacLeod and M. McCarty prove that DNA was the genetic material? Explain.



[Watch Video Solution](#)

6. Plants like potato, sugarcane do not require seeds for producing new plants.

How do they produce new plants? Give two other examples where new plants are produced in the same way.



[Watch Video Solution](#)

7. Explain the role played by predators in a community.



[Watch Video Solution](#)

8. Name the first antibiotic discovered and by whom.



[Watch Video Solution](#)

9. What happens when chromatids fail to segregate during cell division cycle ?

Explain your answer with an example.



[Watch Video Solution](#)

10. ABO blood groups is a good example of co-dominance. Justify.

 [Watch Video Solution](#)

11. What is the pathogenic property of baculovirus, used as a biological agents ?

Name the genus of these organisms.

 [Watch Video Solution](#)

12. (a) What is an "allergic reaction"?

(b) Name any two drugs used to quickly reduce the symptoms of allergy.

(c) Why do more and more children in metro cities of India suffer from allergies and asthma ?

 [Watch Video Solution](#)

13. Identify a, b, c,d,e and f in the following table :

Name of Enzyme Bioactive Molecule	Source	Function
(i) <i>a</i>	Streptococcus	<i>b</i>
(ii) <i>c</i>	<i>d</i>	Immuno-suppressive agent in organ transplant patients
(iii) Statins	<i>e</i>	<i>f</i>

 [Watch Video Solution](#)

14. List any two types of IUDs that are available for human females and state their mode of action.

 [Watch Video Solution](#)

15. Mention the role of (i) selectable marker, (ii) Ori and (iii) rop in E. coli cloning vector pBR322.

 [Watch Video Solution](#)

16. Write the aim with which animal breeding programmes are carried. Describe the essential steps to be followed in Poultry management.

 [Watch Video Solution](#)

17. (a) Draw a diagram of sectional view of human ovary and label (i) Primary follicle, (ii) Tertiary follicle, (iii) Graafian follicle and (iv) Corpus luteum.

 [Watch Video Solution](#)

18. (a) Draw a diagram of Pistil showing pollen tube growth in angiosperm and label (i) Stigma, (ii) male gametes , (iii) micropyle and (iv) Ovule.

(b) Write the function of micropyle.

 [Watch Video Solution](#)

19. What was the challenge for production of insulin using rDNA techniques ?

How did Eli Lilly produce insulin using rDNA technology?



Watch Video Solution

20. Identify A, B, C, D, E and F in the table given below :

S. No.	Component-I	Component-II	Chemical linkage bonding the two components	Product
(i)	A	B	C	Nucleoside
(ii)	Nucleoside	D	E	Nucleotide
(iii)	Nucleotide	Nucleotide	F	Dinucleotide



Watch Video Solution

21. Name the organism from which the 'cry' genes are isolated. Mention with the help of suitable example why and how bio-technologists have made use of 'cry' genes.

 [Watch Video Solution](#)

22. Excessive and continuous use of pesticides has resulted in evolution of some new species of pests. Explain what must have led to this. What is this type of evolution called ?

 [Watch Video Solution](#)

23. Explain with the help of two examples how certain plants have evolved morphological and chemical defenses against primary consumers such as cows and goats.

 [Watch Video Solution](#)

24. What type of organs eye of an Octopus and that of a human called? Give another example from the animal group and one from the plants of such organs. Name and explain the evolutionary process they exhibit.

 [Watch Video Solution](#)

25. With the revolution in information technology, now it has become an integral part of everybody's life, living in rural and urban India. You are asked to address the gathering of students of eco-clubs of your neighbourhood schools on generation and management of e-waste.

(a) Write how e-waste is generated.

(b) Explain how would you address the awareness issue of e-waste management amongst the students.

(c) How have the developed countries exploited the developing countries with respect to e-waste managements ?



Watch Video Solution

26. (a) Explain the steps involved in in-vitro fertilisation popularly known as test tube baby programme.

(b) State the importance of this programme.



Watch Video Solution

27. (a) State one difference and one similarity between geitonogamy and xenogamy.

(b) Explain any three devices developed in flowering plants to discourage self pollination and encourage cross pollination.



Watch Video Solution

28. (a) Hershey and Chase carried their experiment in three steps : infection, blending, centrifugation.

Explain each step.

(b) Write the conclusion and interpretation of the result they obtained.



Watch Video Solution

29. Taking an example of white-winged moths and dark-winged moths of England in pre and post industrialised era, explain evolution by natural selection .



Watch Video Solution

 Watch Video Solution

- 30.** (a) Write the percentage of land area that was covered by forests by the end of the last century.
- (b) Describe any two practices that led to deforestation.
- (c) State the consequences of deforestation.
- (d) Suggest a method to overcome deforestation.

 Watch Video Solution

- 31.** (a) Comment on the pattern in which all communities undergo a change in composition and structure with changing environmental conditions.

(b) Explain 'Climax community' and 'sere'.

Differentiate between primary and secondary succession with examples.



[Watch Video Solution](#)

32. Name the condition in vertebrates where the body attacks self-cells.



[Watch Video Solution](#)

33. Write the function of a Bioreactor.



[Watch Video Solution](#)

34. A colour blind boy is born to a couple with a normal colour vision. Write the genotype of the parents.



View Text Solution

35. Mention any two conditons that enhance the chances of syngamy in organisms exhibiting external fertilization.



Watch Video Solution

36. a) Write the conclusion drawn by Griffith at the end of his experiment with *Streptococcus pneumoniae*.

b) How did O.Avery, C.MacLeod and M. McCarty prove that DNA was the genetic material? Explain.



Watch Video Solution

37. Plants like potato, sugarcane do not require seeds for producing new plants.

How do they produce new plants? Give two other examples where new plants are produced in the same way.



Watch Video Solution

38. Explain the role played by predators in a community.



Watch Video Solution

39. Name the first antibiotic discovered and by whom.



Watch Video Solution

40. What happens when chromatids fail to segregate during cell division cycle ?

Explain your answer with an example.

 [Watch Video Solution](#)

41. ABO blood groups is a good example of co-dominance. Justify.

 [View Text Solution](#)

42. What is the pathogenic property of baculovirus, used as a biological agents ?

Name the genus of these organisms.

 [Watch Video Solution](#)

43. (a) What is an "allergic reaction"?

(b) Name any two drugs used to quickly reduce the symptoms of allergy.

(c) Why do more and more children in metro cities of India suffer from allergies and asthma ?



[Watch Video Solution](#)

44. Identify a, b, c,d,e and f in the following table :

Name of Enzyme/ Bioactive Molecule	Source	Function
(i) <i>a</i>	Streptococcus	<i>b</i>
(ii) <i>c</i>	<i>d</i>	Immuno-suppressive agent in organ transplant patients
(iii) Statins	<i>e</i>	<i>f</i>



[View Text Solution](#)

45. List any two types of IUDs that are available for human females and state their mode of action.



Watch Video Solution

46. Mention the role of (i) selectable marker, (ii) Ori and (iii) rop in E. coli cloning vector pBR322.



Watch Video Solution

47. Write the aim with which animal breeding programmes are carried. Describe the essential steps to be followed in Poultry management.



[Watch Video Solution](#)

48. (a) Draw a diagram of sectional view of human ovary and label (i) Primary follicle, (ii) Tertiary follicle, (iii) Graafian follicle and (iv) Corpus luteum.



[Watch Video Solution](#)

49. (a) Draw a diagram of Pistil showing pollen tube growth in angiosperm and label (i) Stigma, (ii) male gametes , (iii) micropyle and (iv) Ovule.

(b) Write the function of micropyle.



[Watch Video Solution](#)

50. What was the challenge for production of insulin using rDNA techniques ?

How did Eli Lilly produce insulin using rDNA technology?



[Watch Video Solution](#)

51. Identify A, B, C, D, E and F in the table given below :

S. No.	Component-I	Component-II	Chemical linkage bonding the two components	Product
(i)	A	B	C	Nucleoside
(ii)	Nucleoside	D	E	Nucleotide
(iii)	Nucleotide	Nucleotide	F	Dinucleotide



[View Text Solution](#)

52. Name the organism from which the 'cry' genes are isolated. Mention with the help of suitable example why and how bio-technologists have made use of 'cry' genes.

 [Watch Video Solution](#)

53. Excessive and continuous use of pesticides has resulted in evolution of some new species of pests. Explain what must have led to this. What is this type of evolution called ?

 [Watch Video Solution](#)

54. Explain with the help of two examples how certain plants have evolved morphological and chemical defenses against primary consumers such as cows and goats.



Watch Video Solution

55. What type of organs eye of an Octopus and that of a human called? Give another example from the animal group and one from the plants of such organs. Name and explain the evolutionary process they exhibit.



View Text Solution

56. With the revolution in information technology, now it has become an integral part of everybody's life, living in rural and urban India. You are asked to address the gathering of students of eco-clubs of your neighbourhood schools on generation and management of e-waste.

(a) Write how e-waste is generated.

(b) Explain how would you address the awareness issue of e-waste management amongst the students.

(c) How have the developed countries exploited the developing countries with respect to e-waste managements ?

 [Watch Video Solution](#)

57. (a) Explain the steps involved in in-vitro fertilisation popularly known as test tube baby programme.

(b) State the importance of this programme.



Watch Video Solution

58. (a) State one difference and one similarity between geitonogamy and xenogamy.

(b) Explain any three devices developed in flowering plants to discourage self pollination and encourage cross pollination.



Watch Video Solution

59. (a) Hershey and Chase carried their experiment in three steps : infection, blending, centrifugation.

Explain each step.

(b) Write the conclusion and interpretation of the result they obtained.



Watch Video Solution

60. Taking an example of white-winged moths and dark-winged moths of England in pre and post industrialised era, explain evolution by natural selection .



Watch Video Solution

 Watch Video Solution

- 61.** (a) Write the percentage of land area that was covered by forests by the end of the last century.
- (b) Describe any two practices that led to deforestation.
- (c) State the consequences of deforestation.
- (d) Suggest a method to overcome deforestation.

 Watch Video Solution

- 62.** (a) Comment on the pattern in which all communities undergo a change in composition and structure with changing environmental conditions.

(b) Explain 'Climax community' and 'sere'.

Differentiate between primary and secondary succession with examples.



[Watch Video Solution](#)

SECTION-E

1. (a) Explain the menstrual phase in a human female.

State the levels of ovarian and pituitary hormones during this phase.

(b) Why is follicular phase in the menstrual cycle also referred as proliferative phase ? Explain.

(c) Explain the events that occur in a graafian follicle

at the time of ovulation and thereafter. Itbvrgrt (d)

Draw a graafian follicle and label antrum and secondary oocyte.



[Watch Video Solution](#)

2. Give a genetic explanation for the following cross.

When a tall pea plant with rounds seeds was crossed with a dwarf pea with wrinkled seeds then all the individual of F_1 -populations were tall with round seeds. However selfing among F_1 -population led to a 9:3: 3:1 Phenotypic ratio.



[Watch Video Solution](#)

3. (a) What is polygenic inheritance? Explain with the help of a suitable example.

(b) How are pleiotropy inheritance different from polygenic pattern of inheritance ?



[Watch Video Solution](#)

4. What does an Ecological Pyramid indicate ? Explain the three different types of upright Pyramids in nature with help of an example each.



[Watch Video Solution](#)

5. (a) Explain Polygenic inheritance and Multiple allelism with the help of suitable examples.

(b) Phenylketonuria is a good example that explains Pleiotropy Justify.



[Watch Video Solution](#)

6. (a) What is an operon ?

(b) Explain how a polycistronic structural gene is regulated by a common promoter and a combination of regulatory genes in a lac- operon.



[Watch Video Solution](#)

7. (a) Explain the menstrual phase in a human female. State the levels of ovarian and pituitary hormones during this phase.

(b) Why is follicular phase in the menstrual cycle also referred as proliferative phase ? Explain.

(c) Explain the events that occur in a graafian follicle at the time of ovulation and thereafter. (d) Draw a graafian follicle and label antrum and secondary oocyte.



[Watch Video Solution](#)

8. Give a genetic explanation for the following cross.

When a tall pea plant with rounds seeds was crossed

with a dwarf pea with wrinkled seeds then all the individual of F_1 -populations were tall with round seeds. However selfing among F_1 -population led to a 9:3: 3:1 Phenotypic ratio.



[Watch Video Solution](#)

9. (a) What is polygenic inheritance? Explain with the help of a suitable example.

(b) How are pleiotropy inheritance different from polygenic pattern of inheritance ?



[Watch Video Solution](#)

10. What does an Ecological Pyramid indicate ? Explain the three different types of upright Pyramids in nature with help of an example each.

 [Watch Video Solution](#)

11. (a) Explain Polygenic inheritance and Multiple allelism with the help of suitable examples.

(b) Phenylketonuria is a good example that explains Pleiotropy Justify.

 [Watch Video Solution](#)

12. (a) What is an operon ?

(b) Explain how a polycistronic structural gene is regulated by a common promoter and a combination of regulatory genes in a lac- operon.



[Watch Video Solution](#)

[OUTSIDE DELHI : SET-II] SECTION -A

1. Name the specific type of gene that is incorporated in a cotton plant to protect the plant against cotton boll worm infestation.



[Watch Video Solution](#)

2. Name the specific type of gene that is incorporated in a cotton plant to protect the plant against cotton boll worm infestation.



[Watch Video Solution](#)

SET - I SECTION A

1. Name the part of the flower which the tassels of the corn-cob represent.



[Watch Video Solution](#)

2. Mention any two contrasting traits with respect to seeds in pea plant that were studied by Mendel.

 [Watch Video Solution](#)

3. Why is secondary immune response more intense than the primary immune response in humans ?

 [Watch Video Solution](#)

4. Why is it not possible for an alien DNA to become part of a chromosome anywhere along its length and replicate normally ?



[Watch Video Solution](#)

5. State the role of C peptide in human insulin.



[Watch Video Solution](#)

6. Name the enzymes that are used for the isolation of DNA from bacterial and fungal cells for recombinant DNA technology.



[Watch Video Solution](#)

7. State Gause's Competitive Exclusion Principle.



[Watch Video Solution](#)

8. Name the type of association that genus *Glomus* exhibits with higher plants.



[Watch Video Solution](#)

9. Name the part of the flower which the tassels of the corn-cob represent.



[Watch Video Solution](#)

10. Mention any two contrasting traits with respect to seeds in pea plant that were studied by Mendel.



Watch Video Solution

11. Why is secondary immune response more intense than the primary immune response in humans ?



Watch Video Solution

12. Why is it not possible for an alien DNA to become part of a chromosome anywhere along its length and replicate normally ?



[Watch Video Solution](#)

13. State the role of C peptide in human insulin.



[View Text Solution](#)

14. Name the enzymes that are used for the isolation of DNA from bacterial and fungal cells for recombinant DNA technology.



[View Text Solution](#)

15. State Gause's Competitive Exclusion Principle.



[Watch Video Solution](#)

16. Name the type of association that genus *Glomus* exhibits with higher plants.



[Watch Video Solution](#)

SET - I SECTION B

1. Why are the human testes located outside the abdominal cavity? Name the pouch in the which they are present.



[Watch Video Solution](#)

2. In Snapdragon, a cross between true-breeding red flowered (RR) plants and true -breeding white flowered (rr) plants showed a progeny of plants with all pink flowers.

(a) The appearance of pint flowers is not known as blending. Why ?

(b) What is the phenomenon known as ?



Watch Video Solution

3. With the help of one example, explain the phenomena of-dominance and multiple allelism in

human population.



[Watch Video Solution](#)

4. Write the scientific name of the fruit-fly. Why did Morgan prefer to work with fruit-flies for his experiments ? State any three reasons.



[View Text Solution](#)

5. Linkage and crossing-over of genes are alternatives of each other. Justify with the help of an example.



[View Text Solution](#)

6. List the symptoms of ascariasis. How does a healthy person acquire this infection?

 [Watch Video Solution](#)

7. Explain the significant role of the genus Nucleopolyhedrovirus in an ecological sensitive area.

 [Watch Video Solution](#)

8. How does a restriction nuclease function? Explain.

 [View Text Solution](#)

9. How have transgenic animals proved to be beneficial in :

(a) Production of biological products.

(b) chemical safety testing.



[Watch Video Solution](#)

10. Describe the mutual relationship between fig tree and wasp and comment on the phenomenon that operates in their relationship.



[Watch Video Solution](#)

11. Construct an age pyramid which reflects a stable growth status of human population.

 [Watch Video Solution](#)

12. Why are the human testes located outside the abdominal cavity ? Name the pouch in the which they are present.

 [Watch Video Solution](#)

13. In Snapdragon, a cross between true-breeding red flowered (RR) plants and true -breeding white

flowered (rr) plants showed a progeny of plants with all pink flowers.

(a) The appearance of pink flowers is not known as blending. Why?

(b) What is the phenomenon known as?

 [Watch Video Solution](#)

14. With the help of one example, explain the phenomena of dominance and multiple allelism in human population.

 [Watch Video Solution](#)

15. Write the scientific name of the fruit-fly. Why did Morgan prefer to work with fruit-flies for his experiments ? State any three reasons.



Watch Video Solution

16. Linkage and crossing-over of genes are alternatives of each other. Justify with the help of an example.



Watch Video Solution

17. List the symptoms of Ascariasis. How does a healthy person acquire this infection ?



[Watch Video Solution](#)

18. Explain the significant role of the genus Nucleopolyhedrovirus in an ecological sensitive area.



[Watch Video Solution](#)

19. How does a restriction nuclease function? Explain.



[Watch Video Solution](#)

20. How have transgenic animals proved to be beneficial in :

(a) Production of biological products.

(b) chemical safety testing.



[Watch Video Solution](#)

21. Describe the mutual relationship between fig tree and wasp and comment on the phenomenon that operates in their relationship.



[Watch Video Solution](#)

22. Construct an age pyramid which reflects a stable growth status of human population.



[Watch Video Solution](#)

SET - I SECTION C

1. Make a list of any three outbreeding devices that flowering plants have developed and explain how they help to encourage cross-pollination.



[Watch Video Solution](#)

2. Why are angiosperm anthers called ditheous ? Describe the structure of its microsporangium.



[Watch Video Solution](#)

3. If implementation of better techniques and new strategies are required to provide more efficient care and assistance to people, then why is there a statutory ban on amniocentesis ? Write the use of this technique and give reason to justify the ban.

 [Watch Video Solution](#)

4. Why is pedigree analysis done in study of human genetics ? State the conclusions that can be drawn from it.

 [Watch Video Solution](#)

5. Community service department of your school plans a visit to a slum area near the school with an objective to educate the slum dwellers with respect to health and hygiene.

(a) why is there a need to organise such visit ?

(b) Write steps you will highlight, as a member of this department in your interaction with them to enable them to lead a healthy life.



Watch Video Solution

6. Identify *a*, *b*, *c*, *d*, *e* and *f* in the table given below :

No.	Syndrome	Cause	Characteristics of affected individuals	Sex Male/Female/Both
1.	Down's	Trisomy of 21	'a' (i) (ii)	'b'
2.	'c'	XXY	Overall masculine development	'd'
3.	Turner's	45 with XO	'e' (i) (ii)	'f'



Watch Video Solution

7. The following graph shows the species area relationship. Answers the Questions as directed.

(a) Name the naturalist who studied the kind of relationship shown in the graph.

Write the observations made by him.

(b) Write the situations as discovered by the ecologists when the value of 'Z' (slope of the line) lies

between

(i) 0.1 and 0.2, (ii) 0.6 and 1.2

What does 'Z' stand for ?

(c) When would the slope of the line 'b' become steeper ?

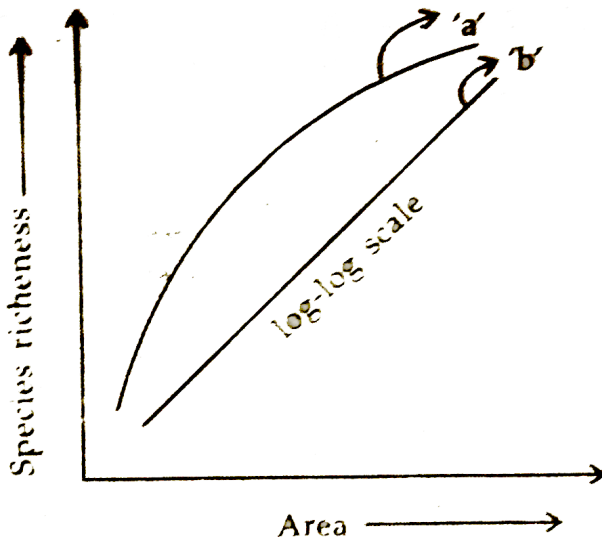

Watch Video Solution

8. Name and describe that technique that helps in separating the DNA fragments formed by the use of restriction endonuclease.



Watch Video Solution

9. State the function of a reservoir in a nutrient cycle.
Explain the simplified model of carbon cycle in nature.



Watch Video Solution

10. Since the origin of life on Earth, there were five episodes of mass extinction of species .

(i) How is the 'Sixth Extinction', presently in progress, different from the previous episodes ?

(ii) Who is mainly responsible for the 'Sixth Extinction' ?

(iii) List any four points that can help to overcome this disaster.



[Watch Video Solution](#)

11. Make a list of any three outbreeding devices that flowering plants have developed and explain how they help to encourage cross-pollination.



[Watch Video Solution](#)

12. Why are angiosperm anthers called dithecous ?

Describe the structure of its microsporangium.

 [Watch Video Solution](#)

13. If implementation of better techniques and new strategies are required to provide more efficient care and assistance to people, then why is there a statutory ban on amniocentesis ? Write the use of this technique and give reason to justify the ban.

 [Watch Video Solution](#)

14. Why is pedigree analysis done in study of human genetics ? State the conclusions that can be drawn from it.



Watch Video Solution

15. Community service department of your school plans a visit to a slum area near the school with an objective to educate the slum dwellers with respect to health and hygiene.

(a) why is there a need to organise such visit ?

(b) Write steps you will highlight, as a member of this

department in your interaction with them to enable them to lead a healthy life.

 [Watch Video Solution](#)

16. Identify *a*, *b*, *c*, *d*, *e* and *f* in the table given below :

No.	Syndrome	Cause	Characteristics of affected individuals	Sex Male/Female/Both
1.	Down's	Trisomy of 21	'a' (i) (ii)	'b'
2.	'c'	XXY	Overall masculine development	'd'
3.	Turner's	45 with XO	'e' (i) (ii)	'f'

 [Watch Video Solution](#)

17. The following graph shows the species area relationship. Answers the Questions as directed.

(a) Name the naturalist who studied the kind of relationship shown in the graph.

Write the observations made by him.

(b) Write the situations as discovered by the ecologists when the value of 'Z' (slope of the line) lies between

(i) 0.1 and 0.2, (ii) 0.6 and 1.2

What does 'Z' stand for ?

(c) When would the slope of the line 'b' become

steeper ?

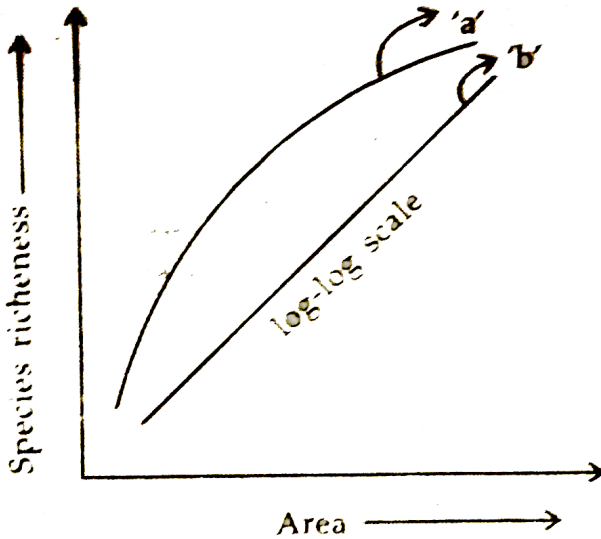

[View Text Solution](#)

18. Name and describe that technique that helps in separating the DNA fragments formed by the use of restriction endonuclease.

[Watch Video Solution](#)

19. State the function of a reservoir in a nutrient cycle.

Explain the simplified model of carbon cycle in nature.



Watch Video Solution

20. Since the origin of life on Earth, there were five episodes of mass extinction of species .

(i) How is the 'Sixth Extinction', presently in progress, different from the previous episodes ?

(ii) Who is mainly responsible for the 'Sixth Extinction' ?

(iii) List any four points that can help to overcome this disaster.



[Watch Video Solution](#)

SET - I SECTION D

1. (a) Where does fertilization occur in humans ?

Explain the events that occur during this process.

(b) A couple where both husband and wife are producing functional gametes, but the wife is still unable to conceive, is seeking medical aid. Describe any one method that you can suggest to this couple to become happy parents.



[Watch Video Solution](#)

2. (a) Explain the different ways apomictic seeds can develop. Give an example of each.

(b) Mention one advantage of apomictic seeds to farmers.

(c) Draw a labelled mature stage of a dicotyledonous embryo.



[Watch Video Solution](#)

3. (a) Describe the various steps of Griffith's experiment that led to the conclusion of the 'Transforming Principle'.

(b) How did the chemical nature of the 'Transforming Principle' get established ?



[Watch Video Solution](#)

4. Describe how the lac operon operates, both in the presence and absence of an inducer in *E. coli*.



[Watch Video Solution](#)

5. With advancements in genetics, molecular biology and tissue culture, new traits have been incorporated into crop plants.

Explain the main steps in breeding a new genetic variety of a crop.



[Watch Video Solution](#)

6. (a) State the objective of animals breeding.

(b) List the importance and limitations of inbreeding.

How can the limitation be overcome ?

(c) Give example of a new breed each of cattle and poultry .



[Watch Video Solution](#)

7. (a) Where does fertilization occur in humans ?

Explain the events that occur during this process.

(b) A couple where both husband and wife are producing functional gametes, but the wife is still

unable to conceive, is seeking medical aid. Describe any one method that you can suggest to this couple to become happy parents.



[Watch Video Solution](#)

8. (a) Explain the different ways apomictic seeds can develop. Give an example of each.

(b) Mention one advantage of apomictic seeds to farmers.

(c) Draw a labelled mature stage of a dicotyledonous embryo.



[Watch Video Solution](#)

9. (a) Describe the various steps of Griffith's experiment that led to the conclusion of the 'Transforming Principle'.

(b) How did the chemical nature of the 'Transforming Principle' get established ?

 [Watch Video Solution](#)

10. Describe how the lac operon operates, both in the presence and absence of an inducer in E. coli.

 [Watch Video Solution](#)

11. With advancements in genetics, molecular biology and tissue culture, new traits have been incorporated into crop plants.

Explain the main steps in breeding a new genetic variety of a crop.



Watch Video Solution

12. (a) State the objective of animals breeding.

(b) List the importance and limitations of inbreeding.

How can the limitation be overcome ?

(c) Give example of a new breed each of cattle and poultry.

 [View Text Solution](#)

[OUTSIDE DELHI : SET-II] SECTION - A

1. Why is Gambusia introduced into drains and ponds ?

 [Watch Video Solution](#)

2. Why are analogous structure a result of convergent evolution ?

 [Watch Video Solution](#)

3. Why The vegetative propagules in the following :

(a) Agave (b) Bryophyllum

 [Watch Video Solution](#)

4. Why is Gambusia introduced into drains and ponds

?

 [Watch Video Solution](#)

5. Why are analogous structure a result of convergent evolution ?

 [Watch Video Solution](#)

6. Why The vegetative propagules in the following :

(a) Agave (b) Bryophyllum



[Watch Video Solution](#)

[OUTSIDE DELHI : SET-II] SECTION - B

1. State the difference between the structural genes in a Transcription Unit of Prokaryotes and Eukaryotes.



[Watch Video Solution](#)

2. Write the location and functions of the following in human testes :

(a) Sertoli cells (b) Leydig cells



Watch Video Solution

3. A woman has certain queries as listed below, before starting with contraceptive pills. Answer them.

(a) What do contraceptive pills contain and how do they act as contraceptives ?

(b) What schedule should be followed for taking these pills ?



Watch Video Solution

4. Two types of aquatic organisms in a lake show specific growth patterns as shown below, in a brief period of time. The lake is adjacent to an agricultural land extensively with fertilizers.

Answer the question based on the facts given above :

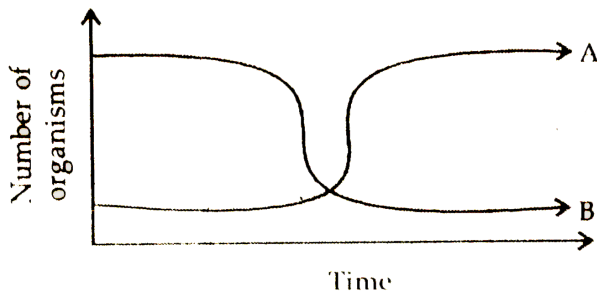

(i) Name the organisms depicting the patterns A and

B.

(ii) State the reason for the growth pattern seen in A.

(iii) Write the effects of the growth patterns seen

above.



[Watch Video Solution](#)

5. Explain , giving three reasons, why tropics show greatest levels of species diversity.



[Watch Video Solution](#)

6. State the difference between the structural genes in a Transcription Unit of Prokaryotes and Eukaryotes.



[Watch Video Solution](#)

7. Write the location and functions of the following in human testes :

(a) Sertoli cells (b) Leydig cells



[Watch Video Solution](#)

8. A woman has certain queries as listed below, before starting with contraceptive pills. Answer them.

(a) What do contraceptive pills contain and how do they act as contraceptives ?

(b) What schedule should be followed for taking these pills ?



[View Text Solution](#)

9. Two types of aquatic organisms in a lake show specific growth patterns as shown below, in a brief period of time. The lake is adjacent to an agricultural land extensively with fertilisers.

Answer the question based on the facts given above :

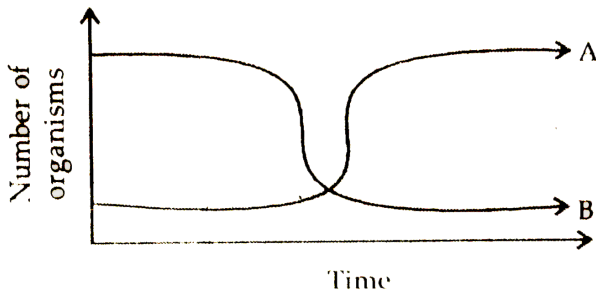

(i) Name the organisms depicting the patterns A and

B.

(ii) State the reason for the growth pattern seen in A.

(iii) Write the effects of the growth patterns seen

above.



[View Text Solution](#)

10. Explain , giving three reasons, why tropics show greatest levels of species diversity.



[Watch Video Solution](#)

[OUTSIDE DELHI : SET-II] SECTION - D

1. Describe the Hershey and Chase experiment. Write the conclusion drawn by the scientists after their experiment.



[Watch Video Solution](#)

2. Work out a typical Mendelian dihybrid cross and state the law that he derived from it.



[Watch Video Solution](#)

3. Describe the Hershey and Chase experiment. Write the conclusion drawn by the scientists after their experiment.



[Watch Video Solution](#)

4. Work out a typical Mendelian dihybrid cross and state the law that he derived from it.



[Watch Video Solution](#)

[OUTSIDE DELHI : SET-III] SECTION - A

1. Name the stage of cell division where segregation of an independent pair of chromosomes occurs.



[Watch Video Solution](#)

2. Write an alternate source of protein for animal and human nutrition.

 [Watch Video Solution](#)

3. Give an example of a plant which came into India as a contaminant and is a cause of pollen allergy.

 [Watch Video Solution](#)

4. Name the type of association that genus *Glomus* exhibits with higher plants.

 [Watch Video Solution](#)

5. Name the stage of cell division where segregation of an independent pair of chromosomes occurs.

 [Watch Video Solution](#)

6. Write an alternate source of protein for animal and human nutrition.

 [Watch Video Solution](#)

7. Give an example of a plant which came into India as a contaminant and is a cause of pollen allergy.



[Watch Video Solution](#)

8. Name the type of association that genus *Glomus* exhibits with higher plants.



[Watch Video Solution](#)

[OUTSIDE DELHI : SET-III] SECTION - B

1. Explain the two factors responsible for conferring stability to double helix structure of DNA.



[Watch Video Solution](#)

2. Write the effect of the high concentration of L.H. on a mature Graafian follicle.

 [Watch Video Solution](#)

3. Explain the two factors responsible for conferring stability to double helix structure of DNA.

 [Watch Video Solution](#)

4. Write the effect of the high concentration of L.H. on a mature Graafian follicle.

 [Watch Video Solution](#)

[OUTSIDE DELHI : SET-III] SECTION - C

1. (a) Explain adaptive radiation with the help of a suitable example.

(b) Give an example where more than one adaptive radiations have occurred in an isolated geographical area. Name the type of evolution your example depicts and state why it is so named.



[Watch Video Solution](#)

2. (a) Name any two copper releasing IUDs.

(b) Explain how do they act as effective contraceptives in human females .



[Watch Video Solution](#)

3. (a) State how the constant internal environment is beneficial to organisms.

(b) Explain any two alternatives by which organisms can overcome stressful rxternal conditions.



[Watch Video Solution](#)

4. Explain the process of sewage water treatment before it can be discharged into natural water bodies .

Why is this treatment essential ?



Watch Video Solution

5. Explain the process of replication of a retrovirus after it gains entry into the human body.



Watch Video Solution

6. (a) Explain adaptive radiation with the help of a suitable example.

(b) Give an example where more than one adaptive radiation has occurred in an isolated geographical area. Name the type of evolution your example depicts and state why it is so named.



Watch Video Solution

7. (a) Name any two copper-releasing IUDs.

(b) Explain how they act as effective contraceptives in human females.



Watch Video Solution

8. (a) State how the constant internal environment is beneficial to organisms.

(b) Explain any two alternatives by which organisms can overcome stressful external conditions.



[Watch Video Solution](#)

9. Explain the process of sewage water treatment before it can be discharged into natural water bodies .

Why is this treatment essential ?



[Watch Video Solution](#)

10. Explain the process of replication of a retrovirus after it gains entry into the human body.



[Watch Video Solution](#)

C.B.S.E. CLASS- XII

1. Name any two vertebrate body parts that are homologous to human forelimbs.



[Watch Video Solution](#)

2. When and why do some animals like snails go into aestivation ?



[Watch Video Solution](#)

3. What is economic value of Spiurline ?



[Watch Video Solution](#)

4. What was the speciality of the milk produced by the transgenic cow Rosie ?



[Watch Video Solution](#)

5. How do neutrophils act as a cellular barrier to pathogens in human ?



[Watch Video Solution](#)

6. Mention the polarity of DNA strands a - b and c -d shown in the replicating fork given below.

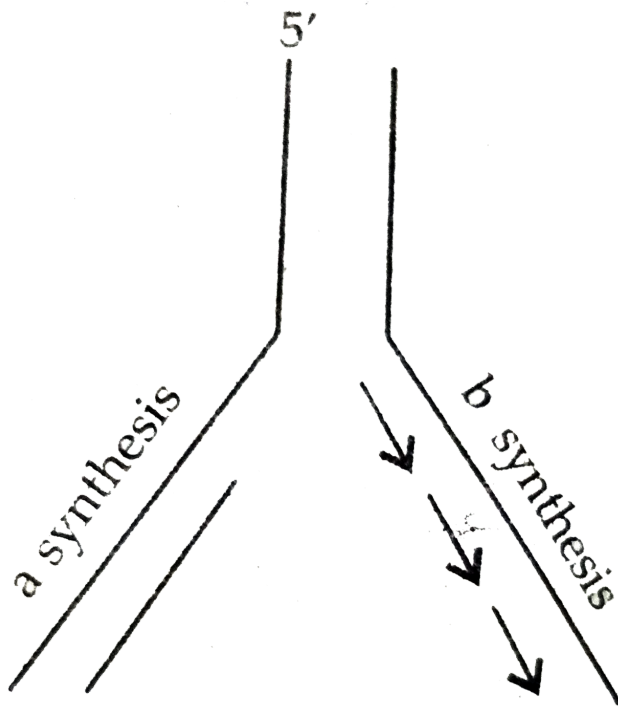

[▶ Watch Video Solution](#)

7. Mention any two significant roles predation plays in nature.

[▶ Watch Video Solution](#)

8. Why is the polar region not a suitable habitat for tiny humming birds ?



[Watch Video Solution](#)

9. (i) Expand IUD.

(ii) Why is hormone releasing IUD considered a good contraceptive to space children.



[Watch Video Solution](#)

10. Name the interaction in each of the following :

(a) Cuscuta growing on a shoe flower plant.

(b) Mycorrhizae living on the roots of higher plants

(c) Clown fish living among the tentacles of sea anemone

(d) Koel laying her eggs in crow's nest .



Watch Video Solution

11. A plant of *Antirrhinum majus* with red flowers was crossed with another plant of the same species with white flowers. The plants of the F_1 generation bore pink flowers . Explain the pattern of inheritance with

the help of a cross.

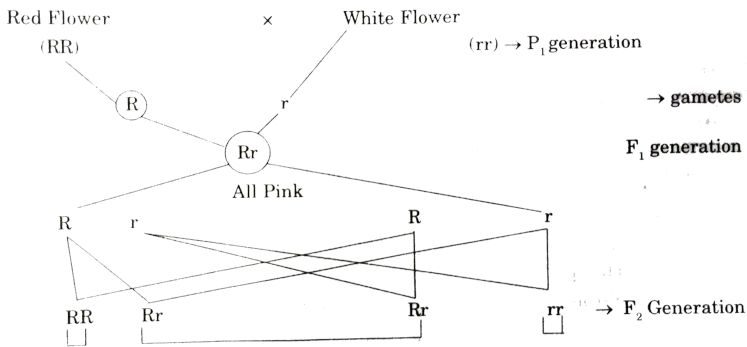

[Watch Video Solution](#)

12. A women with blood group S married a men with AB group . Show the possible blood groups of the progeny . List the alleles involved in this inheritance.

[Watch Video Solution](#)

13. Why do sports persons often fall a victim to cocaine addiction ?

 [Watch Video Solution](#)

14. State the difference between the first trophic levels of detritus food chain and grazing food chain.

 [Watch Video Solution](#)

15. Coconut palm is monoecious while date palm is dioecious. Why are they called so?

 [Watch Video Solution](#)

16. How can DNA segment, separated by gel electrophoresis be visualised and isolated ?

 [Watch Video Solution](#)

17. How do darwin' s finches illustrate adaptive radiation ?

 [Watch Video Solution](#)

18. Name the blank spaces a, b, c and d from the table given below :

Type of Microbe	Scientific Name	Commercial Product
Bacterium	a	Lactic acid
Fungus	b	Cyclosporin A
c	<i>Monascus purpureus</i>	Statin
Fungus	<i>Penicillium notatum</i>	d



[Watch Video Solution](#)

19. DDT content in the water of a lake that supplies drinking water to the nearby villages, is found to be 0.003 ppm. The kingfishers of that area reported to have 2 ppm of DDT. Why has the concentration increased in these birds? What harm will this cause to the bird population? Name the phenomenon.



[Watch Video Solution](#)

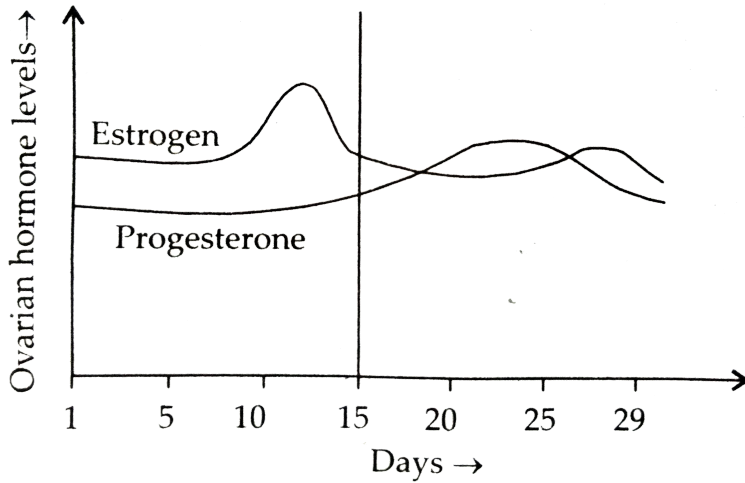

20.

Read

the graph given above and correlate the uterine events that take place according to the hormonal levels on

(i) 6 - 15 days

(ii) 16 - 25 days

(iii) 26 - 28 days (if the ovum is not fertilised)

(b) Specify the sources of the hormones mentioned in the graph.

 [Watch Video Solution](#)

21. Explain the role of baculviruses as biological control agents. Mention their importance in organic farming.

 [Watch Video Solution](#)

22. (a) Draw the structure of the initiator tRNA adaptor molecule.

(b) Why is tRNA called an adaptor molecule ?

 [Watch Video Solution](#)

23. Study the population growth curves shown above

(i) Identify curves 'a' and 'b'.

(ii) Mention the conditions responsible for the curves 'a' and 'b' respectively.

(iii) Give the necessary equation for the curve 'b'



Watch Video Solution

24. Why is *Agrobacterium tumefaciens* a good cloning vector ? Explain.



Watch Video Solution

25. Explain the importance of (a) *ori*, (b) *amp^R* and (c) *rop* in the E coil vector shown

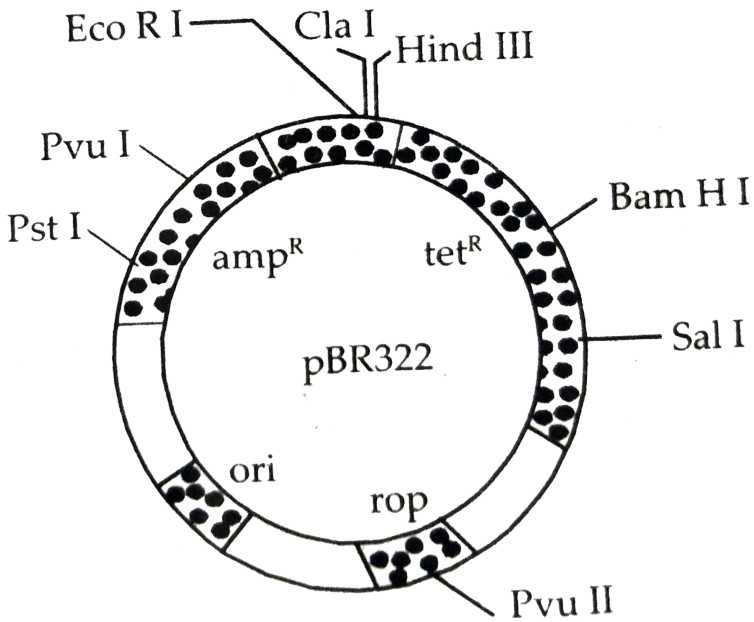

Watch Video Solution

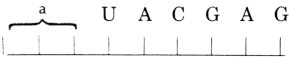
26. 

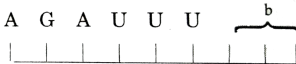

Study the mRNA segment given above which is complete to be translated into a polypeptide chain.

(i) Write the codons 'a' and 'b'

(ii) What do they code for ?

(iii) How is peptide bond formed between two amino acids in the ribosome ?

 [Watch Video Solution](#)

27. (a) Name the infective stage of Plasmodium which Anopheles mosquito take in along with the blood meal from an infected human.

(b) Why does the infection cause fever in human ?

Give a flow chart of the part of the life-cycle of this parasite passed in the insect.



[Watch Video Solution](#)

28. A factory drains its waste water into the nearby lake. It has caused algal bloom.

(a) How was the algal bloom caused ?

(b) What would be the consequences ?

(c) Name the phenomenon that caused it .



[Watch Video Solution](#)

29. Study the given pedigree chart and answer the question that follow.

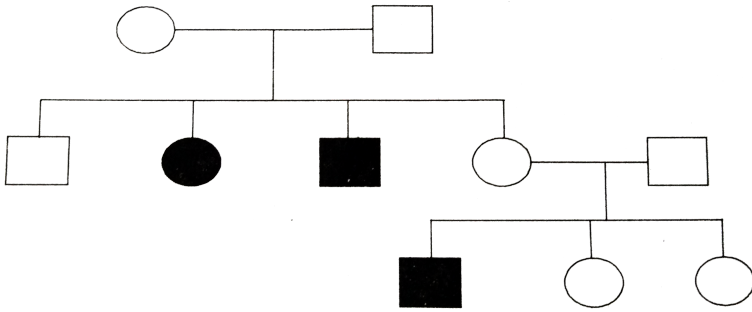

- (a) In the trait recessive or dominant ?
- (b) Is the trait sex-linked or autosomal ?
- (c) Give the genotypes of the parents in generation I and of their third and fourth child in generation.



Watch Video Solution

30. (a) Draw a schematic labelled diagram of a fertilised embryo sac of an Angiosperm.

(b) Describe the stage in embryo development in a dicot plant.



Watch Video Solution

31. Draw a labelled diagram of a sectional view of human seminiferous tubule.

(b) Differentiate between gametogenesis in human males and females on the basis of

(i) time of initiation of the process.

(ii) Products formed at the end of the process.



[Watch Video Solution](#)

32. Explain the steps involved in the production of genetically engineered insulin .



[Watch Video Solution](#)

33. (a) Name the nematode that infects and damages tobacco roots.

(b) How are transgenic tobacco plants produced to solve this problem ?



[Watch Video Solution](#)

34. A homozygous tall pea plant with green seeds is crossed with a dwarf pea plant with yellow seeds.

(i) What would be the phenotype and genotype of f_1 ?

(ii) Work out the phenotypic ratio of F_2 generation with the help of a punnet square.



Watch Video Solution

35. What is 'semi- conservative' DNA replication ? How was it experimentally proved and by whom ?



Watch Video Solution

36. Between amphibians and birds, which will be able to cope with global warming? Give reason.

 [Watch Video Solution](#)

37. Name the two types of cells in which the HIV multiplies after gaining entry into human body.

 [Watch Video Solution](#)

38. A multinational company outside tried to sell new varieties of turmeric without proper patent rights. What is such an act referred to?



[Watch Video Solution](#)

39. Certain species wasps are seen to frequently visit flowering fig trees .

What type of interaction is seen between them and why ?



[Watch Video Solution](#)

40. Name the pathogen that causes amoebiasis in human . Given the symptoms and the mode of transmission of the disease.



[Watch Video Solution](#)

41. How does Darwin's theory of Natural Selection explain the appearance of new forms of life on earth ?

 [Watch Video Solution](#)

42. How is the bacterium *Thermus aquaticus* employed in recombinant DNA technology ?

 [Watch Video Solution](#)

43. DNA being hydrophilic cannot pass through the cell membranes of a hot cell. Explain how does

recombinant DNA get introduced into the host cell to transform the latter.

 [Watch Video Solution](#)

44. A tall pea plant with yellow seeds (heterozygous for both the traits) is crossed with a dwarf pea plant with green seeds. Using a Punnett square work out the cross to show the phenotypes and the genotypes of F_1 generation.

 [Watch Video Solution](#)

45. (a) Why is DNA molecule a more stable genetic material than RNA? Explain.

(b) "Unambiguous", "degenerate" and "universal" are some of the salient features of genetic code. Explain.



Watch Video Solution

46. Suggest any two techniques which can help in early detection of bacterial/viral infections much before the symptoms appear in the body.



Watch Video Solution

47. Mention the carbon positions to which the nitrogenous base and the phosphate molecule are respectively linked in the nucleotide given below :



Watch Video Solution

48. Given below are some human organs, Identify one primary and one secondary lymphoid organs :



View Text Solution

49. The 'clown' fish lives among the tentacles of sea anemone. What is this interaction between them

called and why ?



Watch Video Solution

50. Name the blank spaces a, b, c and d from the table given below :

Type of Microbe	Scientific name	Product	Medical application
(i) Fungus	<i>a</i>	Cyclosporin	<i>b</i>
(ii) <i>c</i>	<i>Monascus purpureus</i>	Statin	<i>d</i>



Watch Video Solution

51. Name the type of immunity that is present at the time of birth in humans. Explain any two ways by which it is accomplished .

 [Watch Video Solution](#)

52. Study the graph given below and answer the question that follow ?

(i) What is relationship between dissolved oxygen and biochemical oxygen Demand (BOD) ?

(ii) Mention their effect on aquatic life in the river.

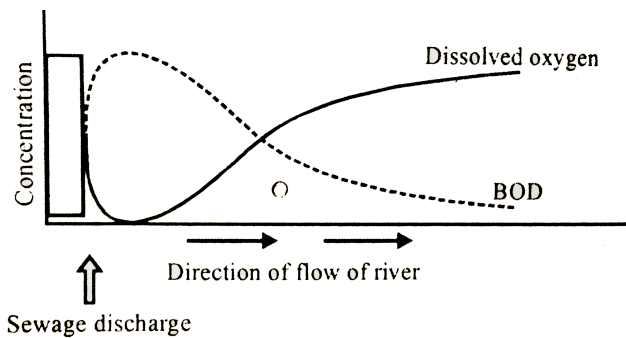

 [Watch Video Solution](#)

53. Draw a labelled schematic structure of a transcription unit. Explain the function of each component of the unit in the process of transcription unit. Explain the function of each component of the unit in the process of transcription .



Watch Video Solution

54. A snapdragon plant homozygous for red flower when crossed with a white flowered plant of the same species produced pink flowers in F_1 generation.

(a) What is the phenotypic expression called ?

(b) Work out the cross to show the F_2 generation

when F_1 was self-pollinated. Give the phenotypic and genotypic ratios of f_2 generation.

(c) How do you compare the f_2 phenotypic and genotypic ratios with those of Mendelian monohybrid f_2 ?

 [Watch Video Solution](#)

55. Name any two vertebrate body parts that are homologous to human forelimbs.

 [Watch Video Solution](#)

56. When and why do some animals like snails go into aestivation ?

 [Watch Video Solution](#)

57. What is economic value of Spiurline ?

 [Watch Video Solution](#)

58. What was the speciality of the milk produced by the transgenic cow Rosie ?

 [Watch Video Solution](#)

59. How do neutrophils act as a cellular barrier to pathogens in human ?



Watch Video Solution

60. Mention the polarity of DNA strands a - b and c -d shown in the replicating fork given below.

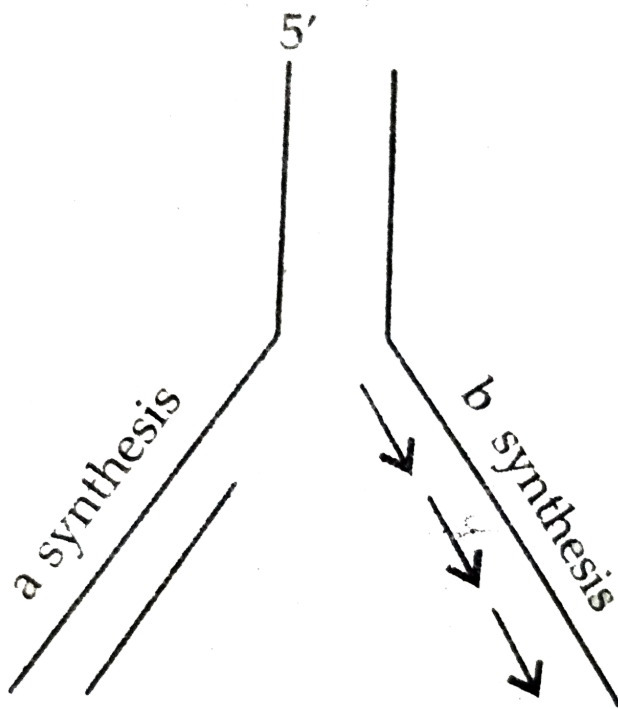

[View Text Solution](#)

61. Mention any two significant roles predation plays in nature.



[Watch Video Solution](#)

62. Why is the polar region not a suitable habitat for tiny humming birds ?



Watch Video Solution

63. (i) Expand IUD.

(ii) Why is hormone releasing IUD considered a good contraceptive to space children.



Watch Video Solution

64. Name the interaction in each of the following :

(a) Cuscuta growing on a shoe flower plant.

(b) Mycorrhizae living on the roots of higher plants

(c) Clown fish living among the tentacles of sea anemone

(d) Koel laying her eggs in crow's nest .



Watch Video Solution

65. A plant of *Antirrhinum majus* with red flowers was crossed with another plant of the same species with white flowers. The plants of the F_1 generation bore pink flowers . Explain the pattern of inheritance with

the help of a cross.

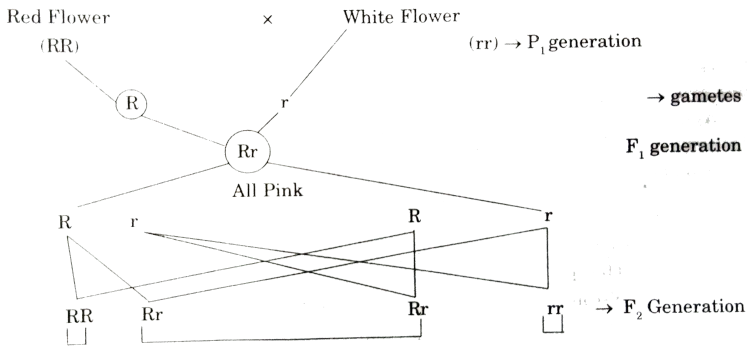

[View Text Solution](#)

66. A woman with blood group A married a man with B group. Show the possible blood groups of the progeny. List the alleles involved in this inheritance.

[Watch Video Solution](#)

67. Why do sports persons often fall a victim to cocaine addiction ?

 [Watch Video Solution](#)

68. State the difference between the first trophic levels of detritus food chain and grazing food chain.

 [Watch Video Solution](#)

69. Coconut palm is monoecious while date palm is dioecious. Why are they called so?

 [Watch Video Solution](#)

70. How can DNA segment, separated by gel electrophoresis be visualised and isolated ?

 [Watch Video Solution](#)

71. How do darwin' s finches illustrate adaptive radiation ?

 [Watch Video Solution](#)

72. Name the blank spaces a, b, c and d from the table given below :

Type of Microbe	Scientific Name	Commercial Product
Bacterium	a	Lactic acid
Fungus	b	Cyclosporin A
c	<i>Monascus purpureus</i>	Statin
Fungus	<i>Penicillium notatum</i>	d



[View Text Solution](#)

73. DDT content in the water of a lake that supplies drinking water to the nearby villages, is found to be 0.003 ppm. The kingfishers of that area reported to have 2 ppm of DDT. Why has the concentration increased in these birds? What harm will this cause to the bird population? Name the phenomenon.



[Watch Video Solution](#)

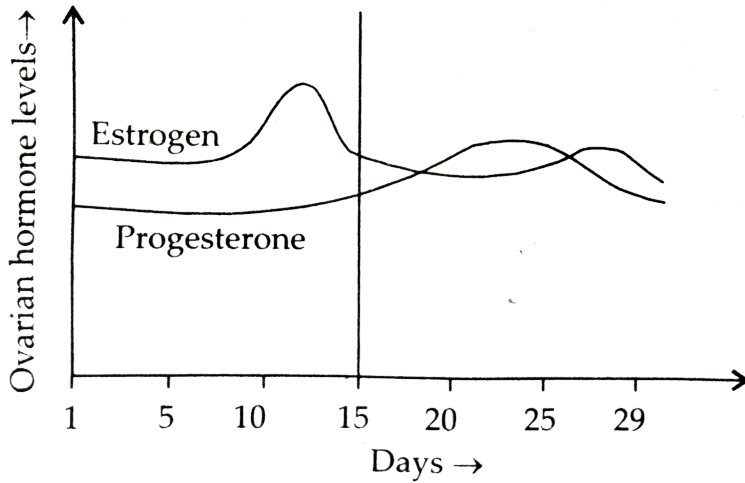

74.

Read

the graph given above and correlate the uterine events that take place according to the hormonal levels on

(i) 6 - 15 days

(ii) 16 - 25 days

(iii) 26 - 28 days (if the ovum is not fertilised)

(b) Specify the sources of the hormones mentioned in the graph.

 [View Text Solution](#)

75. Explain the role of baculoviruses as biological control agents. Mention their importance in organic farming.

 [Watch Video Solution](#)

76. (a) Draw the structure of the initiator tRNA adaptor molecule.

(b) Why is tRNA called an adaptor molecule ?

 [Watch Video Solution](#)

77. Study the population growth curves shown above

(i) Identify curves 'a' and 'b'.

(ii) Mention the conditions responsible for the curves 'a' and 'b' respectively.

(iii) Give the necessary equation for the curve 'b'



[View Text Solution](#)

78. Why is *Agrobacterium tumefaciens* a good cloning vector ? Explain.



[Watch Video Solution](#)

79. Explain the importance of (a) *ori*, (b) *amp^R* and (c) *rop* in the E coil vector shown

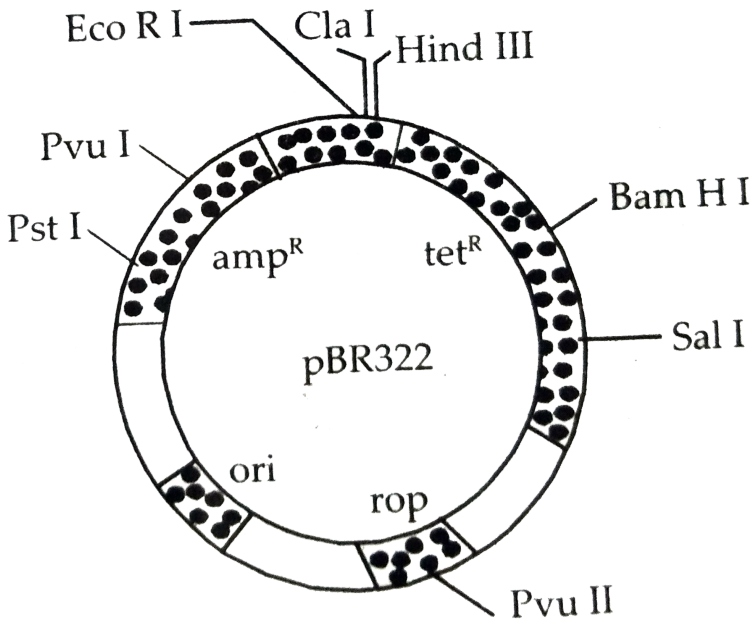

[View Text Solution](#)

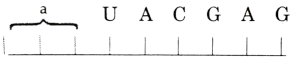
80. 

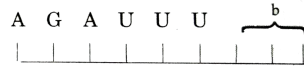

Study the mRNA segment given above which is complete to be translated into a polypeptide chain.

(i) Write the codons 'a' and 'b'

(ii) What so they code for ?

(iii) How is peptide bond formed between two amino acids in the ribosome ?



[View Text Solution](#)

81. (a) Name the infective stage of Plasmodium which Anopheles mosquito take in along with the blood meal from an infected human.

(b) Why does the infection cause fever in human ?

Give a flow chart of the part of the life-cycle of this parasite passed in the insect.



[Watch Video Solution](#)

82. A factory drains its waste water into the nearby lake. It has caused algal bloom.

(a) How was the algal bloom caused ?

(b) What would be the consequences ?

(c) Name the phenomenon that caused it .



[Watch Video Solution](#)

83. Study the given pedigree chart and answer the question that follow.

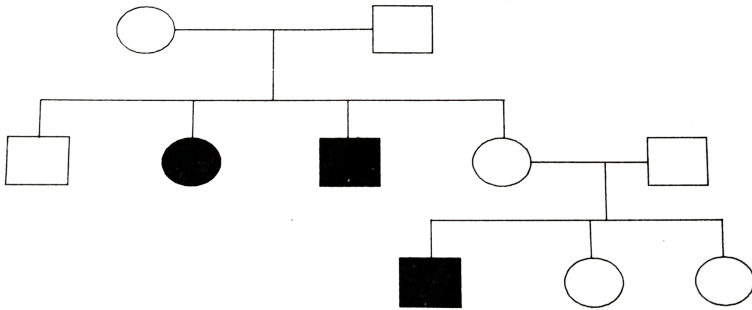

- (a) Is the trait recessive or dominant ?
- (b) Is the trait sex-linked or autosomal ?
- (c) Give the genotypes of the parents in generation I and of their third and fourth child in generation II.



[View Text Solution](#)

84. (a) Draw a schematic labelled diagram of a fertilised embryo sac of an Angiosperm.

(b) Describe the stage in embryo development in a dicot plant.



Watch Video Solution

85. Draw a labelled diagram of a sectional view of human seminiferous tubule.

(b) Differentiate between gametogenesis in human males and females on the basis of

(i) time of initiation of the process.

(ii) Products formed at the end of the process.



[Watch Video Solution](#)

86. Explain the steps involved in the production of genetically engineered insulin .



[Watch Video Solution](#)

87. (a) Name the nematode that infects and damages tobacco roots.

(b) How are transgenic tobacco plants produced to solve this problem ?



[Watch Video Solution](#)

88. A homozygous tall pea plant with green seeds is crossed with a dwarf pea plant with yellow seeds.

(i) What would be the phenotype and genotype of f_1 ?

(ii) Work out the phenotypic ratio of F_2 generation with the help of a punnet square.



Watch Video Solution

89. What is 'semi- conservative' DNA replication ? How was it experimentally proved and by whom ?



Watch Video Solution

90. Between amphibians and birds, which will be able to cope with global warming? Give reason.

 [Watch Video Solution](#)

91. Name the two types of cells in which the HIV multiplies after gaining entry into human body.

 [Watch Video Solution](#)

92. A multinational company outside tried to sell new varieties of turmeric without proper patent rights. What is such an act referred to?



[Watch Video Solution](#)

93. Certain species wasps are seen to frequently visit flowering fig trees .

What type of interaction is seen between them and why ?



[Watch Video Solution](#)

94. Name the pathogen that causes amoebiasis in human . Givn the symptoms and the mode of transmission of the disease.



[Watch Video Solution](#)

95. How does Darwin's theory of Natural Selection explain the appearance of new forms of life on earth ?

 [Watch Video Solution](#)

96. How is the bacterium *Thermus aquaticus* employed in recombinant DNA technology ?

 [Watch Video Solution](#)

97. DNA being hydrophilic cannot pass through the cell membranes of a hot cell. Explain how does

recombinant DNA get introduced into the host cell to transform the latter.

 [Watch Video Solution](#)

98. A tall pea plant with yellow seeds (heterozygous for both the traits) is crossed with a dwarf pea plant with green seeds. Using a Punnett square work out the cross to show the phenotypes and the genotypes of F_1 generation.

 [Watch Video Solution](#)

99. (a) Why is DNA molecule a more stable genetic material than RNA? Explain.

(b) "Unambiguous", "degenerate" and "universal" are some of the salient features of genetic code. Explain.



Watch Video Solution

100. Suggest any two techniques which can help in early detection of bacterial/viral infections much before the symptoms appear in the body.



Watch Video Solution

101. Mention the carbon positions to which the nitrogenous base and the phosphate molecule are respectively linked in the nucleotide given below :



View Text Solution

102. Given below are some human organs. Identify one primary and one secondary lymphoid organs: Liver, Thymus, Stomach, Thyroid, Tonsils.



Watch Video Solution

103. The 'clown' fish lives among the tentacles of sea anemone. What is this interaction between them called and why?

 [Watch Video Solution](#)

104. Name the blank spaces a, b, c and d from the table given below :

Type of Microbe	Scientific name	Product	Medical application
(i) Fungus	<i>a</i>	Cyclosporin	<i>b</i>
(ii) <i>c</i>	<i>Monascus purpureus</i>	Statin	<i>d</i>

 [View Text Solution](#)

105. Name the type of immunity that is present at the time of birth in humans. Explain any two ways by which it is accomplished .



Watch Video Solution

106. Study the graph given below and answer the question that follow ?

(i) What is relationship between dissolved oxygen and biochemical oxygen Demand (BOD) ?

(ii) Mention their effect on aquatic life in the river.

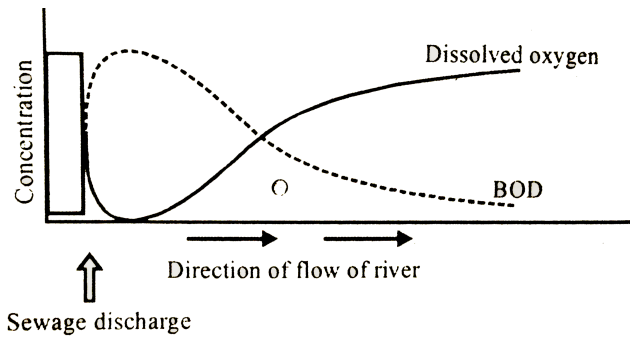

[Watch Video Solution](#)

107. Draw a labelled schematic structure of a transcription unit. Explain the function of each component of the unit in the process of transcription unit. Explain the function of each component of the unit in the process of transcription .

[Watch Video Solution](#)

108. A snapdragon plant homozygous for red flower when crossed with a white flowered plant of the same species produced pink flowers in F_1 generation.

(a) What is the phenotypic expression called ?

(b) Work out the cross to show the F_2 generation when F_1 was self-pollinated. Give the phenotypic and genotypic ratios of f_2 generation.

(c) How do you compare the f_2 phenotypic and genotypic ratios with those of Mendelian monohybrid f_2 ?



Watch Video Solution

1. Identify 'A' in the given diagram and state its function



[Watch Video Solution](#)

1. Write the technical term used in human ABO blood groups from I^A , I^B and i .



Watch Video Solution

2. Give an example of a plant where the F_2 Progeny of a monohybrid cross has same genotypic and phenotypic ratios.



Watch Video Solution

3. Name the technique that is used to alter the chemistry of genetic material (DNA,RNA) to obtain desired result.

 [Watch Video Solution](#)

4. Provide an instance where the population size of species can be estimated indirectly without actually in natural parks is based on pugmarks.

 [View Text Solution](#)

1. Explain the process of polliantion in Vallisnaria.



[Watch Video Solution](#)

2. Why does hnRNA to undergo splicing ? Where does splicing occur in the cell ?



[Watch Video Solution](#)

3. (i) Name any two causative organisms responsible for ringworm.

(ii) State any two symptoms of the disease.



[Watch Video Solution](#)

4. (I) Name any two heminths which are known to the pathogenic to human.

(ii) List any two symptoms of the diseases caused by any one of them.



[Watch Video Solution](#)

5. Give two reasons for keeping beehives in crop fields during flowering period.



[Watch Video Solution](#)

6. Write about 'humification ' and the 'mineralisation' occurring during the process of decomposition.



[Watch Video Solution](#)

[SET -I] [Comptt.] SECTION-C

1. Flowering plants have developed many devices to discourage self-pollination and to encourage cross-pollination. Explain three such devices.



[Watch Video Solution](#)

2. What does an interaction between pollen grains and its compatible stigma result in after pollination ?

List two steps in sequence that follow after the process.



[Watch Video Solution](#)

3. State any three functions of placenta in human female.



[Watch Video Solution](#)

4. Study the diagram given below :

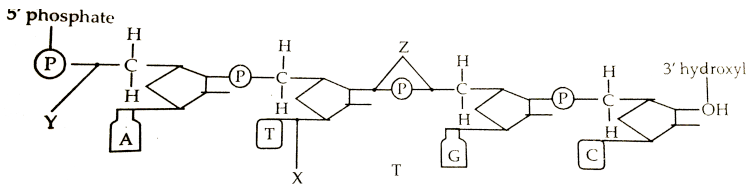

Name the linkage X,Y,Z and the respective molecules formed by them.

[Watch Video Solution](#)

5. Mendel published his work on inheritance of characters in 1865, but it remained unrecognized till 1900. Give three reasons for the delay in accepting his work.

[Watch Video Solution](#)

6. (a) How many codons code for amino acids and how many are unable to do so ?

(b) Why are codes said to be (i) degenerate and (ii) unambiguous ?



[Watch Video Solution](#)

7. Certain attributes of innate immunity are given in the table below. Identify A,B,C,D,E and F respectively in it.

	Type of barrier	Example of the barrier	Function
(i)	<u> A </u>	<u> B </u>	Prevent microbial growth
(ii)	<u> C </u>	Polymorpho nuclear leucocytes	<u> D </u>
(iii)	Cytokine	<u> E </u>	<u> F </u>

 [Watch Video Solution](#)

8. Explain how and why controlled breeding experiment is carried out in cattle.

 [Watch Video Solution](#)

9. (i) Why was a bacterium used in the first instance of the construction of an artificial recombinant DNA molecule ?

(ii) Name the scientists who accomplished this and how ?

 [Watch Video Solution](#)

10. How has the study of biotechnology helped in developing pest resistant cotton crop ? Explain.

 [Watch Video Solution](#)

11. Why is molecular diagnosis preferred over conventional methods ? Name any two techniques giving one use of each.

 [Watch Video Solution](#)

12. Explain by taking three different examples how do certain organisms pull through the adverse conditions when unable to migrate under stressful period.



Watch Video Solution

13. In a botanical garden of a city there is a huge banyan tree growing on which hundreds of birds and thousands of insects live. Draw the pyramids of numbers and also biomass represented by this community. Comment giving reasons on the two different pyramids drawn.

 [Watch Video Solution](#)

[SET -I] [Comptt.] SECTION-D

1. The government has hailed the practice of yoga and promoted it internationally.

(a) When is 'Yoga day' celebrated ?

(b) Why is the need for practicing yoga felt ? Give one reason.

(c) Write any four benefits of the practicing yoga.

 [Watch Video Solution](#)

[SET -I] [Comptt.] SECTION-E

1. (a) Explain the process of spermatogenesis in humans.

 [Watch Video Solution](#)

2. Schematically represent and explain the events of spermatogenesis in humans.

 [Watch Video Solution](#)

3. Arrange the terms given below in their orthir order of occurrence describing their ructure and function in the earloy development of the humn embryo:

Implantation, cleavage, inner cell mass, trophoblastl, blastomeres, endometrium, morula, blastocyst,

 [Watch Video Solution](#)

4. How does replication of long DNA molecules occur ?
Explain the process.

 [Watch Video Solution](#)

5. (i) List any four evidences of evolution,
(ii) The four evidences of evolution are as follows :

 [Watch Video Solution](#)

6. Write the importance of species diversity to the Exosystem. Support your answer with the finding of Tilman.



[Watch Video Solution](#)

DELHI BOARD : SET-II SECTION-A

1. Give an example of a sex-linked recessive disorder in humans.



[Watch Video Solution](#)

2. Identify 'A' in the given diagram and state its function.

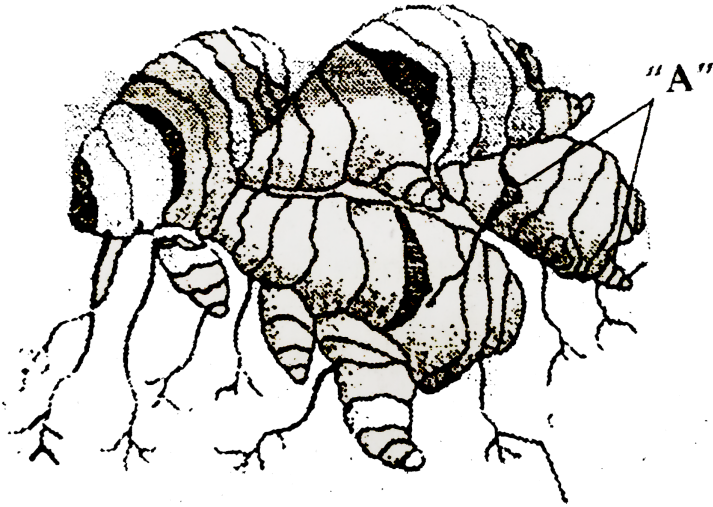

[Watch Video Solution](#)

DELHI BOARD : SET-II SECTION-B

1. What is a 'green house' effect ? How is this phenomenon used for growing plants especially in winter ?



[Watch Video Solution](#)

2. Describe a palindrome with the help of an example.



[Watch Video Solution](#)

3. State the three characteristics of Acquired Immunity. List the different ways by which it can be attained by humans.



[View Text Solution](#)

4. How can evolution by natural selection be explained by melanised moths before and after industrialisation in England ?



[Watch Video Solution](#)

5. Explain any three contraceptive devices that can be used by women for their family planning.



[Watch Video Solution](#)

1. (a) Explain with the help of Griffith's experiment how the search for genetic material was conducted and what was the conclusion drawn ?

(b) How did Macleod, Mc Carty and Avery establish the Bio-Chemical nature of the so called "genetic material" identified by Griffith in his experiment.

 [Watch Video Solution](#)

2. (a) How does the study of fossils help to understand evolution.

 [Watch Video Solution](#)

 [Watch Video Solution](#)

3. (b) How did S.L. Miller provide an experimental evidence in favour of Oparin and Haldance's hypothesis ? Explain.

 [Watch Video Solution](#)

DELHI BOARD : SET-III (SECTION-A)

1. Give an example of a polygenic trait in humans.

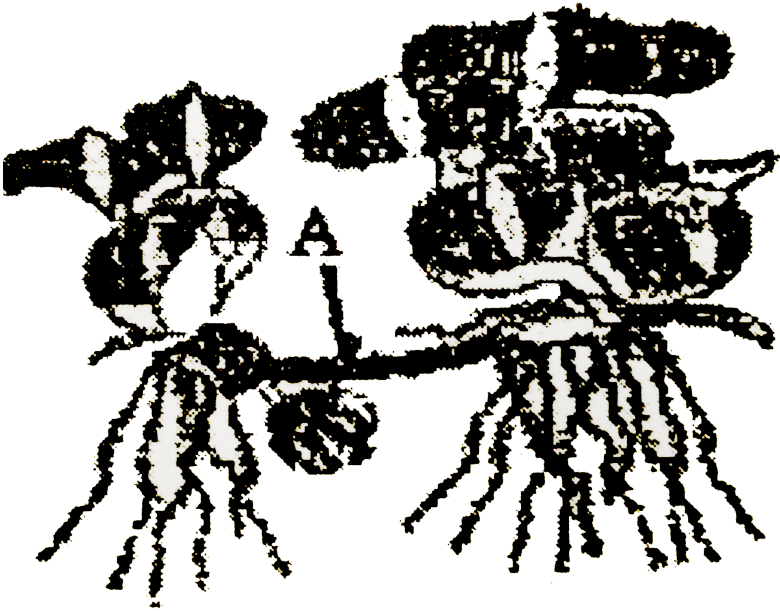

[Watch Video Solution](#)

2. Identify 'A' in the diagram and mention its function.

[Watch Video Solution](#)

DELHI BOARD : SET-III (SECTION-B)

1. Why are the environmentalists worried about the considerable increase in the level of green house gases ? List the different green house gases other than carbon dioxide.



[Watch Video Solution](#)

DELHI BOARD : SET-III (SECTION-C)

1. Explain the mode of action of Eco RI.

 [Watch Video Solution](#)

2. Explain the laws that Mendel derived from his monohybrid crosses.

 [Watch Video Solution](#)

3. Explain brood parasitism with the help of an example.

 [Watch Video Solution](#)

4. How are primary and secondary immune responses carried out in the human body ? Explain.



[View Text Solution](#)

DELHI BOARD : SET-III (SECTION-E)

1. (a) Explain the role of regulatory gene, operator and structural genes in lac operon when E. Coli is growing in a culture medium with the sources of energy as lactose.



[Watch Video Solution](#)

2. (b) Mention what would happen if lactose is withdrawn from the culture medium.

 [Watch Video Solution](#)

3. How did Darwin explain adaptive radiation ? Give another example of animals exhibiting adaptive radiation.

 [Watch Video Solution](#)

1. Identify 'A' in the figure showing a stage of embryo development in a dicot plant and mention its function.





[Watch Video Solution](#)

2. In a dihybrid cross carried by T.H. Morgan in *Drosophila* the F_2 ratio deviated from that of Mendel's dihybrid F_2 ratio. Give a reason.



[Watch Video Solution](#)

3. Write the chromosomal basis of sex determination in birds.



[Watch Video Solution](#)

4. Mention the use of gel electrophoresis in biotechnology experiments.

 [Watch Video Solution](#)

5. Why are mango trees unable to grow in temperature climate ?

 [Watch Video Solution](#)

1. Name the type of fruit apple is categorised under and why ? Mention two other examples which belong to the same category as apple.



Watch Video Solution

2. Is haemophilia in humans a sex linked or autosomal disorder ? Work out a cross in support of your answer.



Watch Video Solution

3. Name any two secondary lymphoid organs in a human body and state the function of any of them.



[Watch Video Solution](#)

4. How are incogenic viruses different from proto-oncogenes ?



[Watch Video Solution](#)

5. Why are adolescents especially advised not to smoke ? How does smoking affect the functioning of the body ?



[Watch Video Solution](#)

6. Heat loss or heat gain depends upon the surface area of the organism's body. Explain with the help of a suitable example.



[Watch Video Solution](#)

BIOLOGY (Theory)[SET-I][Comptt.] Section -C

1. (i) How many primary follicles are left in each ovary in a human female at puberty ?
- (ii) Draw a sectional view of the ovary showing the different follicular stages of a human female in her preovulatory phase of menstrual cycle.

 [Watch Video Solution](#)

2. Draw a labelled diagram of a section of an enlarged view of microsporangium of an angiosperm.

 [Watch Video Solution](#)

3. Name of the cells and the event they undergo to produce pollen grains.

 [Watch Video Solution](#)

4. Describe any three steps taken up by our government to check population growth rate.



[Watch Video Solution](#)

5. Work out the monohybrid cross upto F_1 by taking a suitable example so as to show the following phenotypes.

(i) F_1 represents only one of the parents.

(ii) F_1 with both the parental characteristics.



[View Text Solution](#)

6. In a typical nucleus, some regions of chromatin are stained light and others dark. Explain why is it so and what is its significance ?



[Watch Video Solution](#)

7. Write any three goals of Human Genome Project.



[Watch Video Solution](#)

8. (i) Which organ of the human body is initially affected when bitten by an infected female Anopheles ? Name the stage of the parasite that infects this

organ.

(ii) Explain the events that are responsible for chill and high fever in the patient.



[Watch Video Solution](#)

9. (a) Why is mother's milk considered very essential for the healthy growth of infants.

(b) What is the milk called that is produced in the initial days of lactation ?



[Watch Video Solution](#)

10. How does *Agrobacterium tumifaciens* act as a suitable vector in the biotechnological experiments ?

Site an example where it has been successfully used as a vector.



View Text Solution

11. People are quite apprehensive to use GM crops.

Give three arguments in support of GM crops so as to convince the people in favour of such crops.



View Text Solution

12. Explain how Eli Lilly, an American company produced insulin by recombinant DNA technology.



Watch Video Solution

13. State Gause's Competitive Exclusion Principle.



Watch Video Solution

14. (a) " Organisms may be conformers or regulators .

" Explain this statement and give one example of each.

(b) Why are there more conformers than regulators in the animals world ?



Watch Video Solution

BIOLOGY (Theory)[SET-I][Comptt.] Section -D

1. Modern life style in big cities and towns is surely making the life more easy and comfortable for people.

On the contrary many more health issues and problems are on the rise and one of them is allergic reactions.

(a) Write four steps you would suggest to minimise the cause of the above allergic responses.

(b) List any two allergen. How does the human body respond to them ? Explain.

BIOLOGY (Theory)[SET-I][Comptt.] Section -E

1. (a) Draw the longitudinal section of a flower showing growth of pollen tube upto the embryo sac. Label the following parts :

(i) Stigma

(ii) Pollen tube

(iii) Integument

(iv) Chalazal end

(v) Nucellus

(vi) Synergids

(b) What is double fertilisation in Angiosperms? Why is it so called ?



[View Text Solution](#)

2. Draw the microscopic structure of human sperm and relate its different parts with their functions.



[View Text Solution](#)

3. (a) Write any two different levels at which regulation of Gene Expression could be exerted in Eukaryotes.



[View Text Solution](#)

[View Text Solution](#)

4. Give a labelled schematic representation of "lac operon" in its "Switched off" position.



[View Text Solution](#)

5. (a) Explain the observations and the conclusion Darwin by during his visit to Galapagos Islands.

(b) Write the two key concepts of Darwin's theory of natural selection.



[View Text Solution](#)

6. (i) What is population density ? Why are ecologists interested in measuring it ?

(ii) Write the different ways of measuring population density. Explain any two with the help of specific examples.



[View Text Solution](#)

7. (i) Name the specific cellular components where phosphorus is in abundance in living organisms.

(ii) Name the natural reservoir of phosphorus.

(iii) Explain the phosphorus cycle.



[View Text Solution](#)

OUTSIDE DELHI : SET-II (SECTION-A)

1. Give an example of an organism that exhibits haplodiploid sex-determination system.



[View Text Solution](#)

2. Given below is a section of a Maize grain. Identify 'A' and state its function.



[View Text Solution](#)

OUTSIDE DELHI : SET-II (SECTION-B)

1. Name two drugs obtained from poppy plant. "These Drugs are medically useful but are often abused". Taking the mentioned examples justify by giving reasons.



[View Text Solution](#)

OUTSIDE DELHI : SET-II (SECTION-C)

1. Why should Biodiversity be conserved ? Explain giving three reasons.



[View Text Solution](#)



[View Text Solution](#)

2. (i) Why is inbreeding necessary ? Give two reasons.

(ii) What does continued inbreeding lead to ?



[View Text Solution](#)

3. What is mutation ? Explain with the help of an example how does a kpoint mutation affect the genetic code.Name another type of mutation.



[View Text Solution](#)

4. (i) Expand MTP.

(ii) Give two situations when MTP is advised.

(iii) Write when amniocentesis and MTP can be misured.



[View Text Solution](#)

OUTSIDE DELHI : SET-II (SECTION-E)

1. Explain sequentially the process of 'Translation' in a prokaryote. Name the cellular factor where this process occurs.



[View Text Solution](#)

2. (a) How is DNA fingerprinting done ? Name any two types of human samples which can be used for DNA fingerprinting. Explain the process sequentially.



[Watch Video Solution](#)

3. (b) Mention any two situations when the technique is useful.



[View Text Solution](#)

[OUTSIDE DELHI : SET-III](SECTION-A)

1. Given below is a section of maize grain. Identify 'A' and state its function.



[View Text Solution](#)

2. Give one example of organism exhibiting female heterogamety.



[View Text Solution](#)

[OUTSIDE DELHI : SET-III](SECTION-B)

1. What happens to an individual when regular dose of drugs/alcohol is abruptly discontinued ? What characteristics, manifest in the individual under such a situation ?



[View Text Solution](#)

[OUTSIDE DELHI : SET-III](SECTION-C)

1. (a) Hiv and Hepatitis-B are STDs. Mention the two other ways by which they can be transmitted to a healthy person.

(b) Why is early detection of STD essential ? What can it lead to otherwise ? Explain.



[View Text Solution](#)

2. Write the functions of the following in biotechnology :

(a) polymerase chain reaction technique

(b) Restriction endonucleases.

(c) Bacterium thrmus aquaticus.



[View Text Solution](#)

3. Make a list of three household products along with the names of the micro-organisms producing them.



[View Text Solution](#)

4. Explain the levels of biodiversity oat genetic, specific and ecological levels with the help of one example each.



[View Text Solution](#)

C.B.S.E CLASS XII

1. write the dual purpose served by deoxyribonucleoside triphosphates in polymerisation



[View Text Solution](#)

2. Name two diseases whose spread can be controlled by the eradication of Aedes mosquitoes



[View Text Solution](#)

3. How do cytokine barriers provide innate immunity in humans?

 [View Text Solution](#)

4. Write the names of the following

(a) A 15 mya primate that was ape like,

(b) A 2 mya primate that lived in east african grasslands

 [View Text Solution](#)

5. Mention the chemical change that proinsulin undergoes to be able to act as mature insulin



[View Text Solution](#)

6. Your advice is sought to improve the nitrogen content of the soil to be used for cultivation of a non leguminous terrestrial crop

(a) Recommend two microbes that enrich the soil with nitrogen

(b) why do leguminous crops not require such enrichment of the soil ?



[View Text Solution](#)

7. With the help of an algebraic equation how did Hardy Weinberg explain that in a given population the frequency of occurrence of alleles of a gene is supposed to remain the same through generations?

 [View Text Solution](#)

8. Although a prokaryotic cell has no defined nucleus yet DNA is not scattered throughout the cell. Explain.

 [View Text Solution](#)

9. How did a citizen group called friends of arcata marsh arcata california usa help to improve water quality of the marchland using integrated waste water treatment ? Explain in four steps.



[View Text Solution](#)

10. You have obtained high yielding variety of tomato. Name and explain the procedure that ensure retention of the desired characteristics repeatedly in large population of future generation s of the tomato crop.



[View Text Solution](#)

11. (a) Name the source plant of heroin drug .ow is it obtained form the plant?

(b) Write the effect of heroin on the human body.



View Text Solution

12. Draw a diagram of mature human sperm . Label any three parts and write their fuction .



View Text Solution

13. (a) Expand VNTRs and describe its role in DNA fingerprinting

(b) List any two applications of DNA finger printing techniques



[View Text Solution](#)

14. Differentiate between prthenocrapy and parthenogenesis give example of each



[View Text Solution](#)

15. Medically it is advised to all young mothers that breastfeeding is the best for their newborn babies .Do you agree? Give reasons in support of your answer



[View Text Solution](#)

[View Text Solution](#)

16. Explain the mechanism of sex determination in birds .How does it differ from that of human beings?



[View Text Solution](#)

17. (a) How has the development of bioreactor helped in biotechnology?

(b) Name the most commonly used bioreactor and describe its working



[View Text Solution](#)

18. Explain the roles of the following with the help of an example each in recombinant DNA technology?

(a) Restriction Enzymes (b) Plasmids



[View Text Solution](#)

19. Explain out breeding out crossing and cross breeding practices in animal husbandry.



[View Text Solution](#)

20. (a) Organic farmers prefer biological control of diseases and pests to the use of chemicals for the

purpose justify

(b) Give example of a bacterium a fungus and an insect that are used as biocontrol agents



Watch Video Solution

21. (a) Different between analogous and homologous structures

(b) Select and write analogous structures from the list given below :

(i) wings of butterfly and birds

(ii) vertebrate hearts

(iii) Tendrils of bougainvillea and cucurbita

(iv) Tubers of sweet potato and potato.



[View Text Solution](#)

22. (a) India has greater ecosystem diversity than Norway. Do you agree with the statement? Give reasons in support of your answer.

(b) Write the difference between genetic biodiversity and species biodiversity that exists at all the levels of biological organisation.



[View Text Solution](#)

23. Explain the effect on the characteristics of a river when urban sewage is discharged into it.



[View Text Solution](#)

24. How has the use of agrobacterium as vectors helped in controlling meloidogyne incognitia infestation in tobacco plants ? Explain in correct sequence



[View Text Solution](#)

25. Looking at deteriorating air quality because of air pollution in many cities of the country the citizen are very much worried and concerned about their health. The doctors have declared health emergency in the cities where the air quality is very severely poor.

(a) Mention any two major causes of air pollution

(b) Write any two harmful effects of air pollution to plants and humans.



[View Text Solution](#)

26. (a) Describe any two devices in a flowering plant which prevent both autogamy and geitonogamy

(b) Explain the events up to double fertilisation after the pollen tube enters one of the synergids in an ovule of an angiosperm.



[View Text Solution](#)

27. (a) Explain menstrual cycl in human females

(b) How can the scientific understanding of the menstrual cycle of human females help as a contraceptive measure ?



View Text Solution

28. (a) Write the scientific name of the organism

Thomas hunt morgan and his colleagues worked with

for their experiment s .Explain the correction between

linkage and recombination with respect to genes as

studied by them

(b) How did Sturtevant explain gene mapping while working with Morgan?



[View Text Solution](#)

29. (a) State the central dogma as proposed by Francis Crick. Are there any exceptions to it? Support your answer with a reason and an example.

(b) Explain how the biochemical characterization (nature) of the transforming principle was determined, which was not defined from Griffith's experiments.



[View Text Solution](#)

30. (a) Following are the responses of different animals to various abiotic factors .Describe each one with the help of an example: (i) Regulate ,(ii) Conform , (iii) Migrate ,(iv) Suspend

(b) If 8 individuals in a population of 80 butterflies die in a week calculate the death rate of population of butterflies during that period



View Text Solution

31. (a) What is a trophic level in an ecosystem? What is standing crop with reference to it ?

(b) Explain the role of the first trophic level in an

ecosystem .

(c) How is the detritus food chain connected with the grazing food chain in a natural ecosystem?



[View Text Solution](#)

SET-I

1. A geneticist interested in studying variations and patterns of inheritance in living beings prefers to choose organisms for experiments with shorter life cycles. Provide a reason.



[View Text Solution](#)

2. Name the transcriptionally active region of chromatin in a nucleus.



[View Text Solution](#)

3. State a reason for the increased population of dark coloured moths coinciding with the loss of lichens (on tree barks) during industrialization period in England.



[View Text Solution](#)

4. Indiscriminate diagnostic practices using X- rays etc, should be avoided . Give one reason.



[View Text Solution](#)

5. What is biopiracy?



[Watch Video Solution](#)

6. After a brief medical examination a healthy couple came to know that both of them are unable to produce functional gametes and should look for an 'ART' (Assisted Re-productive Technique). Name the 'ART' and the procedure involved that you can suggest to them to help them bar a child.



[View Text Solution](#)

7. Differentiate between male and female heterogamety.

 [Watch Video Solution](#)

8. How has mutation breeding helped in improving the production of mung bean crop?

 [View Text Solution](#)

9. Mention a product of human welfare obtained with the help of each one of the following microbes :

(a) LAB

(b) *Sacchromyces cerevisiae*

(c) *Propionibacterium shermanii*

(d) *Aspergillus niger*



[Watch Video Solution](#)

10. Many fresh water. animals can not survive in a marine environment. Explain.



[View Text Solution](#)

11. How are productivity, gross productivity, net primary productivity, and secondary productivity

interrelated?



[View Text Solution](#)

12. Double fertilization is reported in plants of both, castor and groundnut. However, the mature seeds of groundnut are non-albuminous and castor are albuminous. Explain the post-fertilization events that are responsible for it.



[View Text Solution](#)

13. Describe the process of Parturition in humans.



[View Text Solution](#)

14. A teacher wants his/her students to find the genotype of pea plants bearing purple coloured flowers in their school garden. Name and explain the cross that will make it possible.



View Text Solution

15. (a) A DNA segment has a total of 1000 nucleotides, out of which 240 of them are adenine containing nucleotides. How many pyrimidine bases this DNA segment possesses?

(b) Draw a diagrammatic sketch of a portion of DNA segment to support your answer.

 [Watch Video Solution](#)

16. Explain polygenic inheritance with the help of a suitable example.

 [Watch Video Solution](#)

17. Enlist the steps involved in the inbreeding of cattle. Suggest two disadvantages of this practice .

 [View Text Solution](#)

18. A team of students are preparing to participate in the inter school sports meet. During a practice session you find some vials with labels of certain cannabinoids.

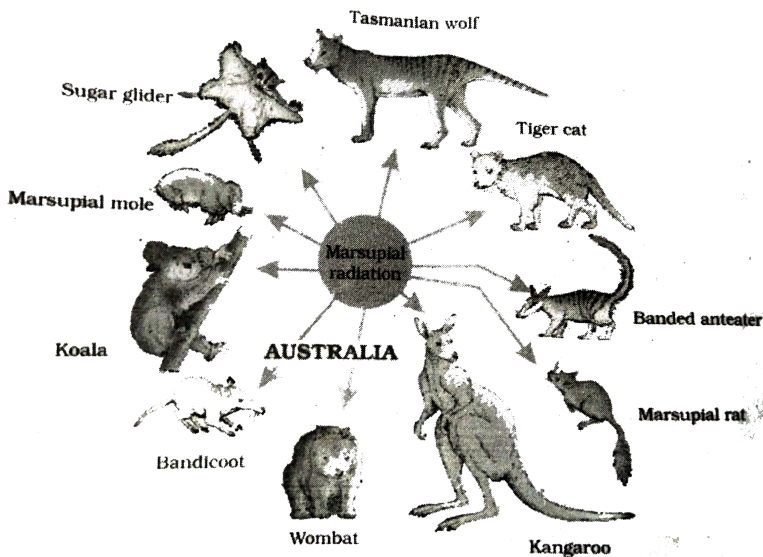

(a) Will you report to the authorities? Why?

(b) Name a plant from which such chemicals are obtained.

(c) Write the effect of there chemicals on human body .



[View Text Solution](#)

19. Choose any three microbes, from the following which are suited for organic farming which is in great demand these days for various reasons. Mention one application of each one chosen.

Mycorrhiza, Monascus, Anabaena, Rhizobium,
Methanobacterium, Trichoderma



[View Text Solution](#)

20. Recombinant DNA-technology is of great important in the field of medicine. With the help of a flow chart , show how this techonology has been used in preparing genetically engineered human insulins



[View Text Solution](#)

21. Following the collision of two trains a large number of passengers are killed A majority of them are beyond recognition .Authorities want to hand over the dead to their relatives .Name a modern scientific method and write the procedure that would hepl in the identification of kinship .



[View Text Solution](#)

22. Many plant and animal species are on the verge of their extinction because of loss of forest land by indiscriminate use by the humans .As a biology student what method would you suggest along with its advantages that can protect such threatened species from getting extinct ?



[View Text Solution](#)

23. "Determination of Biological oxygen demand (BOD) can help in suggesting the quality of a water body. "

Explain



[Watch Video Solution](#)

24. Draw a labelled sketch of sparged -stirred -tank bioreactor. Write its application.



[Watch Video Solution](#)

25. Since October 02, 2014 "Swachh Bharat Abhiyan" has been launched in our country.

(a) Write your views on this initiative giving justification.

(b) As a biologist name two problems that you may face while implementing the programme in your

locality .

(c) Suggest two remedial methods to overcome these problems.



[View Text Solution](#)

26. A flower of tomato plant following the process of sexual reproduction produces 240 viable seeds.

Answer the following questions giving reasons :

(a) What is the minimum number of pollen grains that must have been involved in the pollination of its pistil ?

(b) What would have been the minimum number of ovules present in the ovary ?

(c) How many megaspore mother cells were involved ?

(d) what is the minimum number of microspore mother cells involved in the above case ?

(e) How many male gametes were involved in this case ?

 [Watch Video Solution](#)

27. During the reproductive cycle of a human female, when, where and how does a Placenta develop ? What is the function of placenta during pregnancy and embryo development?

 [View Text Solution](#)

28. Explain the genetic basis of blood grouping in human populations.

 [Watch Video Solution](#)

29. "Analysis of age-pyramids for human population can provide important inputs for long-term planning strategies." Explain.

 [View Text Solution](#)

30. Write advantages of bee keeping.

 [Watch Video Solution](#)

31. According to de - Vries what is saltation ?

 [Watch Video Solution](#)

32. Excessive nutrients in a fresh water body cause fish mortality give two reasons .

 [Watch Video Solution](#)

33. State a difference between a gene and an allele.

 [View Text Solution](#)

34. Suggest a technique to a researcher who needs to separate fragments of DNA.



View Text Solution

35. Explain the significance of meiosis in a diploid organism .



View Text Solution

36. Mention the kind of biodiversity of more than a thousand varieties of mangoes in India represent .
How is possible ?



[View Text Solution](#)

37. List the events that reduce the biological oxygen demand (Bod) of a primary effluent during sewage treatment .



[View Text Solution](#)

38. Mention the name of the causal organism, symptoms and the mode of transmission of the disease Amoebiasis.



[Watch Video Solution](#)

39. Identify 'A','B','C' and 'D' in the given table .

Crop	variety	Resistance to disease
A	Himgiri	Leaf rust
Cauliflower	Pusa shubhra	<i>b</i>
Brassica	Pusa Swarnim	<i>C</i>
Cowpea	D	Bacterial blight



[View Text Solution](#)

40. Why doctors recommend breast feeding during initial period of infant growth?



[Watch Video Solution](#)

41. give an example of an autosomal recessive trait in humans Explain its pattern of inheritance with the help of a cross .



Watch Video Solution

42. Describe the experiment that helped Louis Pasteur to dismiss the theory of spontaneous generation of life .



View Text Solution

43. Plant breeding technique has helped sugar industry in North india Explain how.

 [Watch Video Solution](#)

44. Suggest and describe a technique to obtain multiiple copies of a gene of interest in vitro.

 [Watch Video Solution](#)

45. Discuss the advantages of GMO.

 [Watch Video Solution](#)

46. Predation is usually referred to as detrimental association state any three positive roles that a predator plays in an ecosystem .



Watch Video Solution

47. How has RNAi technique helped to prevent the infestation of roots in tobacco plants by a nematode *Meloidogyne incognita*?



Watch Video Solution

48. "in a food - chain , a trophic level represents a functional level , not a species ' explain .



View Text Solution

49. (A) Name any two places where it is essential to install electrostatic precipitators . Why is it required to do so ?

(b) Mention one limitation of the electrostatic precipitator.



View Text Solution

50. prior to a sports event blood and urine samples of sportspersons are collected for drug tests.

(a) why is there a need to conduct such tests ?

(b) name the drugs the authorities usually look for

(c) write the generic names of two plants from which these drugs are obtained.

 [View Text Solution](#)

51. (a) What is Central dogma? Who proposed it?

(b) Describe Meselson and Stahl's experiment to prove that the DNA replication is semi-conservative.

 [Watch Video Solution](#)

52. Given below is a list of six micro-organisms . State their usefulness to humans.

- (a) Nuclelolyedrovirus
- (b) Sachharomycess cerevisiae
- (c) Monascus purpureus
- (d) Trichoerma polysporum
- (E) Penicllium notatum
- (F) Prpopionibacterium sharmanii



Watch Video Solution

53. Reproductive and child Healthcare (RCH) programmers are currently in operation . One of the

major tasks of these programmes is to create awareness amongst people about the wide range of reproduction related aspects. This is important and essential for building a reproductively healthy society .

(a) " Providing sex education in schools in one of the ways to meet this goal." give four points in support of your opinion regarding this statement.

(b) list any two 'indicators' that indicate a reproductively healthy society .



[View Text Solution](#)

54. Explain the post - pollination events leading to speed production in angiosperms .



Watch Video Solution

55. List the different types of pollination depending upon the source of pollen grain .



View Text Solution

56. Briefly explain explain the events of fertilization and implantation in an adult human female .



Watch Video Solution

57. Comment on the role of placenta as an endocrine gland.



Watch Video Solution

58. How are the following formed and involved in DNA packaging in a nucleus of a cell?

(i) Histone octomer

(ii) Nucleosome

(iii) chromatin



View Text Solution

59. DIFFERENCE BETWEEN EUCHROMATIN & HETEROCHROMATIN

 [Watch Video Solution](#)

60. Describe how the lac operon operates, both in the presence and absence of an inducer in E. coli.

 [Watch Video Solution](#)

61. why should we conserve biodiversity ? How can we do it ?

 [Watch Video Solution](#)

62. explain the importance of biodiversity hot-spots and sacred groves .



Watch Video Solution

63. a) What is an age-pyramid?

b) Name three representative kinds of age-pyramids for human population and list the characteristics for each one of them.



Watch Video Solution

64. How does an age pyramid for human population at given point of time helps the policy - makers in planning for future .



Watch Video Solution

65. Name the embryonic stage that gets implanted in the uterine wall of a human female.



Watch Video Solution

66. State the importance of bio-fortification.



Watch Video Solution

67. Biotechnologists refer to *Agrobacterium tumifaciens* as a natural genetic engineer of plants.

Give reasons to support the statement.



Watch Video Solution

68. How do algal blooms affect the life in water bodies



Watch Video Solution

69. Name the common ancestor of the great apes man.



[Watch Video Solution](#)

70. Write a difference between net primary productivity and gross productivity



[Watch Video Solution](#)

71. Mention the contribution of genetic maps in human genome project.



[Watch Video Solution](#)

72. Name the phase all organisms have to pass through before they can reproduce sexually.



[Watch Video Solution](#)

73. Name the enzyme produced by Streptococcus bacterium. Explain its importance In medical sciences.



[Watch Video Solution](#)

74. How is Rosie considered differen from normal cow
? Explain



[Watch Video Solution](#)

75. State the use of Biodiversity in modern agriculture.



Watch Video Solution

76. Write the full form of VNTR. How is VNTR different from Probe



Watch Video Solution

77. Differentiate between benign and malignant tumours.



Watch Video Solution

78. Differentiate between in situ and ex situ approaches of conservation of biodiversity.



Watch Video Solution

79. The above graph show Species-Area relationship.
Write the equation of the curve a and explain.

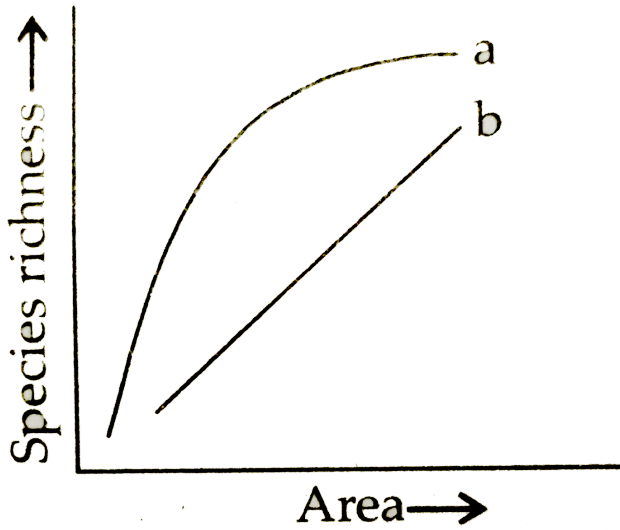

[View Text Solution](#)

80. The cell division involved' in gamete formation is not of the same type in different organisms. Justify.

[View Text Solution](#)

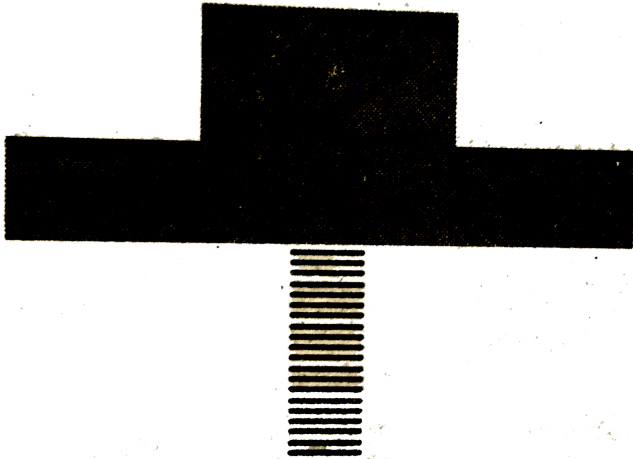

81.

Identify the type of the given ecological pyramid and give one example each of pyramid of number and pyramid of biomass in such cases.



[View Text Solution](#)

82. What' is genetic engineering List the steps in rDNA technology.

 [Watch Video Solution](#)

83. Draw a labelled diagram of the reproductive system in a human female.

 [Watch Video Solution](#)

84. Scientists have succeeded in recovering healthy plants from a diseased one.

(a) Name the part of the plant used as explant by the scientists.

(b) Describe the procedure the scientists followed to

recover the healthy plants.

(c) Name this technology used for crop improvement



Watch Video Solution

85. (i) Name the enzyme that catalyses the transcription of hnRNA.

(ii) Why does the hnRNA need to undergo changes ?

List the changes hnRNA undergoes and where in the cell such changes take place.



Watch Video Solution

86. (i) Write the scientific names of the two species of filarial worms causing filariasis. (ii) How do they affect the body of infected persons(s)? (iii) How does the disease spread?



Watch Video Solution

87. Name the genus to which baculoviruses belong. Describe their role in the integrated pest management programmes.



Watch Video Solution

88. Unambiguous, universal and degenerate are some of the terms used for the genetic code. Explain the salient features of each one of them.



Watch Video Solution

89. Water is essential for life . Write any three features both for plants and animals which enable them to survive in water scarce environment .



Watch Video Solution

90. How do organisms cope with stressful external environmental conditions which are localised or of short duration ?



View Text Solution

91. (a) State the consequence if the electrostatic precipitator of a thermal plant fails to function.

(b) Mention any four methods by which the vehicular air pollution can be controlled.



Watch Video Solution

92. Give reasons why : (i) most zygotes in angiosperms divide only after certain amount of endosperm is formed.

(ii) ground nut seeds are exalbuminous and castor seeds are albuminous.

(iii) Micropyle remains as a small pore in the seed coat of a seed. (iv) integuments of an ovule harden and the water content is highly reduced, as the seed matures. apple and cashew are not called true fruits.



View Text Solution

93. Draw a labelled diagram of LS. of an embryo of grass (any six labels). (b) Give reason for each of the following: (i) Anthers of angiosperm flowers and described as dithecous. (ii) Hybrid seeds have to be produced year after year.



View Text Solution

94. Describe the mechanism of pattern of inheritance of ABO blood groups in humans.



Watch Video Solution

95. (a) Why is haemophilia generally observed in human males ? Explain the conditions under which a human female can be haemophilic. (b) Draw the male Reproductive system.



[View Text Solution](#)

96. (i) Describe the characteristics a cloning vector must possess. (ii) Why DNA cannot pass through the cell membrane ? Explain. How is a bacterial cell made competent to take up recombinant DNA from the medium?



[View Text Solution](#)

97. If a desired gene is identified in an organism for some experiments, explain the process of the following :

(i) Cutting this desired gene at specific location

(ii) Synthesis of multiple copies of this desired gene



View Text Solution

98. Why hnRNA is required to undergo splicing?



Watch Video Solution

99. The microscopically thin grains of the past are obtained as fossils. Mention the characteristic of the pollen grains that makes it happen.



[View Text Solution](#)

100. How does colostrum provide initial protection against diseases to newborn infants? Give one reason



[View Text Solution](#)

101. Name the unlabelled areas 'a' and 'b' of the pie chart (given above) representing the global

biodiversity of invertebrates showing their proportionate number of species, of major taxa. 

 [View Text Solution](#)

102. Mention the types of evolution that has brought the similarity as seen in potato tuber and sweet potato

 [View Text Solution](#)

103. Name the group of organisms and the substrate they act on to produce biogas.

 [Watch Video Solution](#)

104. Mention the pollinating agent of an inflorescence of small dull coloured flowers with well exposed stamens and large feathery stigma. Give any one characteristic of pollen grains produced by such flowers.

 [Watch Video Solution](#)

105. Name the organism commercially used for the production of single cell protein

 [View Text Solution](#)

106. Explain the contribution of *Thermus aquaticus* in the amplification of a gene of interest.



Watch Video Solution

107. What does the above diagram illustrate?

Name the parts labelled 'a' and 'b'.

Name the types of cells that produce this molecule.

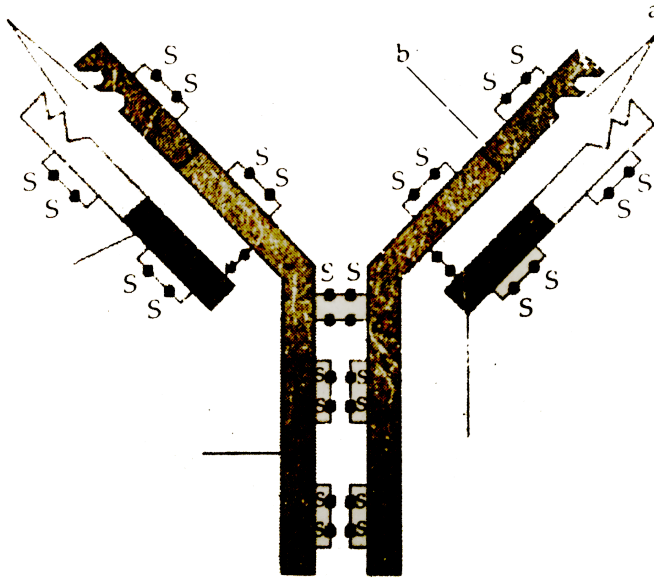

[View Text Solution](#)

108. Banana is a parthenocarpic fruit where oranges show polyembryony. How are they different from each other with respect to seeds?

[View Text Solution](#)

109. Where are fimbriae present in a human female reproductive system? Give their function.



[View Text Solution](#)

110. How is the translation of mRNA terminated? Explain.



[View Text Solution](#)

111. Explain accelerated eutrophication. Mention any two consequences of this phenomenon



[View Text Solution](#)

112. List the specific symptoms of amoebiasis. Name the causative organism.



[Watch Video Solution](#)

113. A crane had DDT level as 5 ppm in its body. What would happen population of such birds ? Explain giving reasons



[View Text Solution](#)

114. Describe the responsibility of GEAC set up by the Indian Government.

 [Watch Video Solution](#)

115. During the secondary treatment of the primary effluent how does the significant decrease in BOD occur

 [View Text Solution](#)

116. Study the figure given below and answer the questions .

How does the repressor molecule get inactivated?

When does the transcription of lac mRNA stop?

Name the enzyme transcribed by the gene 'z'.

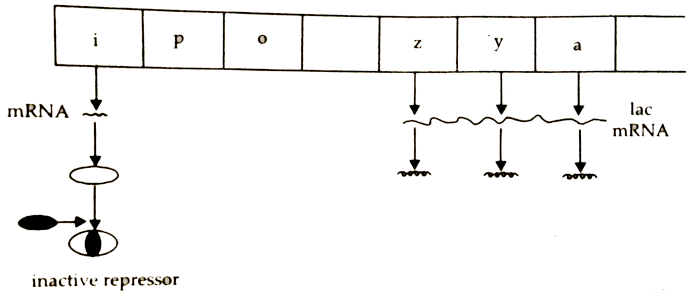

[View Text Solution](#)

117. Name the pioneer species on a bare rock. How do they help in establishing the next type of vegetation?

Mention the type of climax community that will ultimately get established

[View Text Solution](#)

118. Study the figure given below and answer the questions that follow :

Name the stage of human embryo the figure represents

Identify 'a' in the figure and mention its function.

Mention the fate of the inner cell mass after implantation in the uterus

Where are the stem cells located in this embryo?

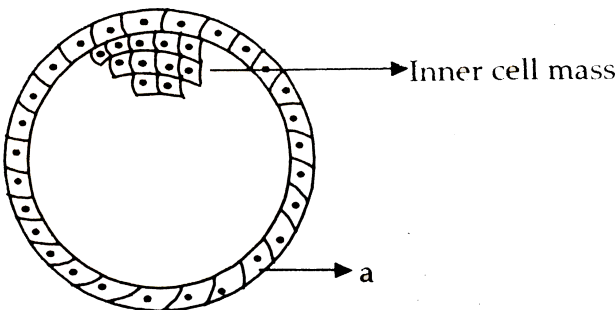

[View Text Solution](#)

119. Give the scientific name of the parasite that causes malignant malaria in humans. At what stage does this parasite enter the human body? Trace its life cycle in human body.

 [View Text Solution](#)

120. Draw a labelled schematic sketch of replication fork of DNA. Explain the role of the enzymes involved in DNA replication

 [Watch Video Solution](#)

121. Explain the cause of global warming. Why is it a warning to mankind?

 [View Text Solution](#)

122. Haemophilia is a sex linked recessive disorder of humans. The pedigree chart given below shows the inheritance of haemophilia in one family. Study the pattern of inheritance and answer the questions given

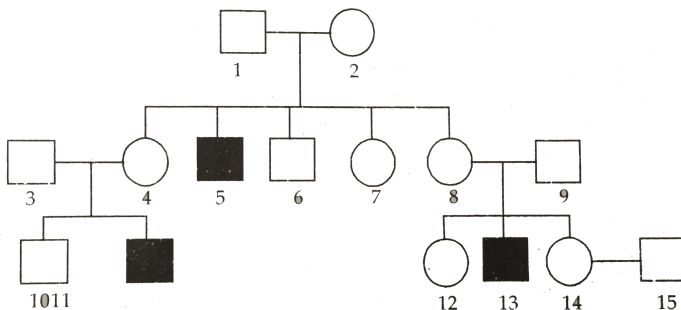

Give all the possible genotypes of the members 4,5 and 6 in the pedigree chart.

(b) A blood test shows that the individual 14 is a carrier of haemophilia. The member numbered 15 has recently married the member numbered 14. What is the probability that their first child will be a haemophilic male?

A cross between the two results



[View Text Solution](#)

123. Inheritance pattern of ABO blood group in human shows dominance, co-dominance and multiple allelism. Explain each concept with the help of blood group genotypes

 Watch Video Solution

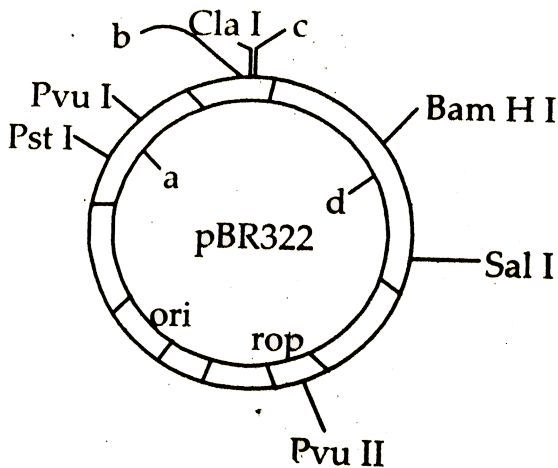

124.

(a) Identify the selectable markers in the diagram in

the diagram of E. Coli vector shown above .

(b) How is the coding squnce of α - galactosides consider a batter markes than the ones identified by you in the diagram ? Explain.



[Watch Video Solution](#)

125. Mention the specific geographical region where these organisms are found.

Name and explain the phenomenon that has resulted in the evolution of such diverse species in the region.

Explain giving reason the existence of placental wolf and Tasmania wolf sharing the same habitat.



[View Text Solution](#)

126. Construct an ideal pyramid of energy when 1,000,000 joules of sunlight is available. Label all its trophic levels.



View Text Solution

127. Explain with the help of a diagram the development of a mature embryo sac from a megaspore mother cell in angiosperm



Watch Video Solution

128. Study the following flow chart. Name the hormones involved at each stage. Explain their functions.



View Text Solution

129. Two blood samples A and B picked up from the crime scene were handed over to the forensic department for genetic fingerprinting. Describe how the technique of genetic fingerprinting is carried out. How will it be confirmed whether the sample belonged to the same individual or two different individuals?



[View Text Solution](#)

130. One of the main objective of biotechnology is to minim.ise the use of insecticides on cultivated crops. Explain with the help of a suitable example how insect resistant crops have been developed using techniques of biotechnology.



[View Text Solution](#)

131. How is mature insulin different from proinsulin secreted humans pancreas in human?
Explain how was human functional insulin produced using rDNA technology.

Why is the functional insulin thus produced considered better than the ones used earlier by diabetic patients?



[Watch Video Solution](#)

132. Name the type of cell division that takes place in the zygote on an organism exhibiting haplontic life cycle



[View Text Solution](#)

133. Write the scientific name of the microbe used for fermenting malted cereals and fruit juices.



[Watch Video Solution](#)

134. Write the unit 'used for measuring ozone thickness



[View Text Solution](#)

135. Name the event during cell division cycle that results in the gain or loss of chromosome.



[View Text Solution](#)

136. How can bacterial DNA be released from the bacterial cell for biotechnology experiments ?

 [View Text Solution](#)

137. Write the importance of cryopreservation in conservation of biodiversity. Ans

 [View Text Solution](#)

138. Mention the role of the codons AUG and UGA during protein synthesis.

 [View Text Solution](#)

139. Normally one embryo develops in one seed but when an orange seed is squeezed many embryos of different shapes and sizes are seen. Mention how it has happened.



[View Text Solution](#)

140. How do histones acquire positive charge ?



[View Text Solution](#)

141. Why is CuT (Copper T) considered a good contraceptive device to space children ?



View Text Solution

142. Differentiate between albuminous and non-albuminous seeds, giving one example of each.



View Text Solution

143. Explain the process of RNA interference.



View Text Solution

144. List the key tools used in recombinant DNA technology



View Text Solution

145. Name the two types of immune systems in a human body. Why are cell mediated and humoral immunities so called



View Text Solution

146. Write the scientific names of the causal organisms of elephantiasis and ringworm in humans.

Mention the body parts affected by them.



[View Text Solution](#)

147. Justify with the help of an example where a deliberate attempt by humans has led to the extinction of a particular species.



[View Text Solution](#)

148. Identify A, D, E and F in the diagram of an antibody molecule given below :

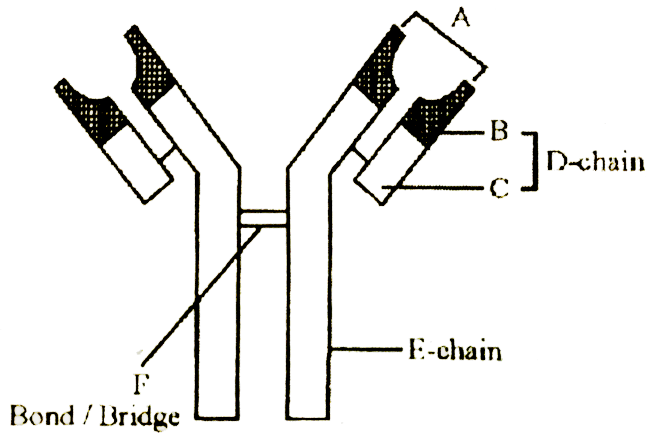

[Watch Video Solution](#)

149. Study the graph given below. Explain how is oxygen concentration affected in the river when

sewage is discharged into it.

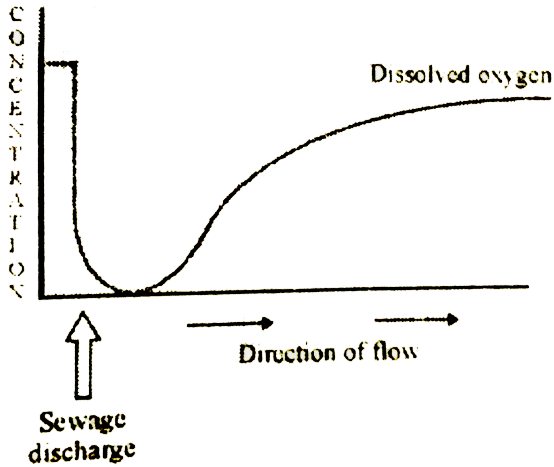

[View Text Solution](#)

150. Explain how a hereditary disease can be corrected. Give an example of first successful attempt made towards correction of such diseases.

[View Text Solution](#)

151. Draw a diagram of a male gametophyte of an angiosperm. Label any four parts. Why is Sporopollenin considered the most resistant organic material ?



View Text Solution

152. How are dominance, codominance and incomplete dominance patterns of inheritance different from each other ?



Watch Video Solution

153. The base sequence in one of the strands of DNA is TAGCATGAT.

(i) Give the base sequence of its complementary strand. (ii) How are these base pairs held together in a DNA molecule ? (iii) Explain the base complementarity rules. Name the scientist Who framed this rule.

 [Watch Video Solution](#)

154. (a) Sickle cell anaemia in humans is a result of point mutation. Explain.

(b) Write the genotypes of both the parents who have produced a sickle cell anaemic offspring.

 [Watch Video Solution](#)

155. What is inbreeding depression and how is it caused in organisms ? Write any two advantages of inbreeding.



View Text Solution

156.

Identify

24. (a) Identify (A) and (B) illustration in the following :

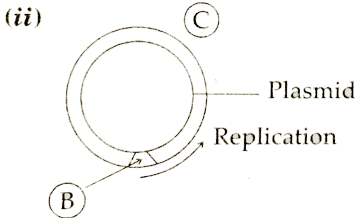
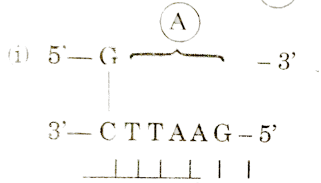

(b) Write the term given to (A) and (C) and why ?

(c) Expand PCR. Mention its importance in biotechnology.

and

illustration in the following

 [View Text Solution](#)

157. The diagram above is that of a typical biogas plant. Explain the sequence of events occurring in a

biogas plant. Identify a, b and c.

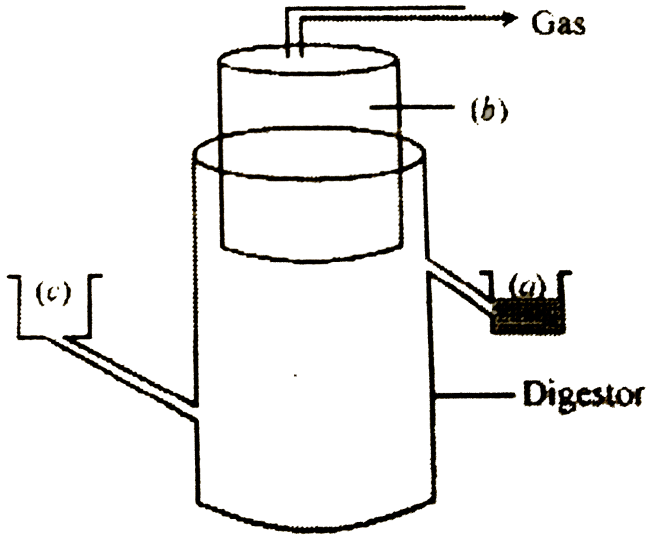

[View Text Solution](#)

158. How can crop varieties be made disease resistant to overcome food crisis in India ? Explain. Name one disease resistant variety in India of : Wheat to leaf and

stripe rust

(b) Brassica to White rust



[View Text Solution](#)

159. Write the source and the effect on the human body of the following drugs

(i) Morphine

(ii) Cocaine

(iii) Marijuana



[View Text Solution](#)

160. Name the type of interaction seen in each of the following examples (i) *Ascaris* worms living in the intestine of human

(ii) Wasp pollinating fig inflorescence.

(iii) Clown fish living among the tentacles of sea-anemone

(iv) Mycorrhizae living on the roots of higher plants

(v) *OPCh-id* growing on a branch of a mango tree

(vi) Disappearance of smaller barnacles when *Balanus* dominated in the Coast of Scotland.



[View Text Solution](#)

161. (a) Draw a labelled diagram of the human female reproductive system.

(b) Enumerate the events in the ovary of a human female during

(i) Follicular phase

(ii) Luteal phase of menstrual cycle.



View Text Solution

162. Write the specific location and the functions of the following cells in human males .

Leydig cells

(ii) Sertoli cells

(iii) Primary spermatocyte

(b) Explain the role of any two accessory glands in human male reproductive system.



[View Text Solution](#)

163. Explain salient features of Hugo de Vries theory of mutation. How is Darwin s theory of natural selection different from it ? Explain.



[View Text Solution](#)

164. Explain primary productivity the factors that influence it.

Describe how do oxygen and chemical composition of detritus control decomposition.

What is El Nino effect ? Explain how it accounts for biodiversity loss

) Explain any three measures that you as an individual would take, to reduce environmental pollution.



[View Text Solution](#)

SET-II

1. Name any two common Indian millet crops. State one characteristic of millets that has been improved

as a result of hybrid breeding so as to produce high yielding millet crops.



[View Text Solution](#)

2. Explain the mechanism of Sex-determination in birds.



[Watch Video Solution](#)

3. What is adaptive radiation ? When can adaptive radiation be referred to as convergent evolution ?
Give an example.



[View Text Solution](#)

[View Text Solution](#)

4. (a) A DNA segment has a total of 1,500 nucleotides, out of which 410 are Guanine containing nucleotides.

How many pyrimidine bases this segment possesses ?

(b) Draw a diagrammatic sketch of a portion of DNA segment to support your



[View Text Solution](#)

5. Name the stage of human embryo at which it gets implanted. Explain the process of implantation.



[View Text Solution](#)

6. A non - biology person is quite shocked to know that apple is a false fruit mango is a true fruit and banana is a seedless fruit .As a biology student how would you satisfy this person ?



[Watch Video Solution](#)

7. A flower of brinjal plant following the process of sexual reproduction produces viable seeds.

Answer the following questions giving reasons:

How many ovules are minimally involved ?

(b) How many megaspore mother cells are involved ?

(c) What is the minimum number of pollen grains

that must land on stigma for pollination ?

(d) How many male gametes in the above case ?



[Watch Video Solution](#)

8. give an example of human disorder that is due to a single gene mutation .



[Watch Video Solution](#)

9. Explain the importance of syngamy and meiosis in a sexual life cycle of an organism .



[View Text Solution](#)

10. why the plants that inhabit a desert are not found in a mangrove ? Give reasons .



[View Text Solution](#)

11. differentiable between somaclones and somatic hybrids give one example of each .



[View Text Solution](#)

12. A color-blind child is born to a normal couple. Work out a cross to show how it is possible. Mention the sex of this child.



[Watch Video Solution](#)

13. in certain seasons we sweat profusely while in some other season we shiver .



[View Text Solution](#)

14. List the criteria a molecule that can act as genetic material must fulfill. Which one of the criteria are best fulfilled by DNA or by RNA thus making one of them a better genetic material than the other ? Explain .



[View Text Solution](#)

15. Differentiate between analogy and homology giving one example one each of plant and animal respectively .

(B) How are they considered as an evidence in support of example of evolution ?



View Text Solution

16. Why is it essential to have a ' selectable marker' in a cloning vector



View Text Solution

17. Why are some molecules called bioactive molecules?
? Give two examples of such molecules.



View Text Solution

18. List the two types of immunity a human baby is born with. Explain the differences between the two types.



View Text Solution

19. Explain the response of all communities of environment over time.



[View Text Solution](#)

20. (a) Name the causative agent of typhoid in humans. (b) Name the test administered to confirm the disease. (c) How does the pathogen gain entry into the human body ? Write the diagnostic symptoms and mention the body organ that gets affected in severe cases.



[View Text Solution](#)

21. (a) Name the scientist who called tRNA an adapter molecule

(b) Draw a clover leaf structure of t-RNA showing the following :

(i) tyrosine attached to its amino acid site (ii) anticodon for this amino acid in its correct site (codon for tyrosine is UCA)

(c) What does the actual structure of t-RNA look like.



[Watch Video Solution](#)

22. With the help of diagrams show the different steps in the formation of recombinant DNA by action of restriction endonuclease enzyme EcoRI.

Name the technique that is used for separating the fragments of DNA cut by restriction endonucleases.

 [Watch Video Solution](#)

23. Name the source from which insulin was extracted earlier. Why is this insulin no more in use by diabetic people.

Explain process of synthesis of insulin by Eli Lilly Company. Name the technique used by the company.

(c) How is the insulin produced by human body different from the insulin produced by the above mentioned company

 [Watch Video Solution](#)

24. Why are the wings of a butterfly and of a bat called analogous?



Watch Video Solution

25. How are the two following varieties of sugarcane different from each other'!

Saccharum barberi

Saccharum officinarum



View Text Solution

26. Name the cell from which the endosperm of coconut develops. Give the characteristic features of endosperm of coconut



View Text Solution

27. How does Cu-T acts as an effective contraceptive for human females?



View Text Solution

28. Nematode-specific genes are introduced into the tobacco plant using *Agrobacterium* vectors to

develop resistance in tobacco plants against nematodes. Explain the events that occur in tobacco plant to develop resistance



[View Text Solution](#)

29. Egrets are often seen along with grazing cattle . How do you refer to this interaction? Give a reason for this association.



[View Text Solution](#)

30. Mention the target cells of luteinising hormone in human males and females. Explain the effect and the

changes which the hormone induces in each case.



[View Text Solution](#)

31. Draw a diagrammatic sectional view of human ovary showing stages of oogenesis along with corpus luteum

Where is morula formed in humans? Explain the process of its development from zygote



[View Text Solution](#)

32. How does the pollen mother cell develop into a mature pollen grain? Illustrate the stages with

labelled diagrams.



[Watch Video Solution](#)

33. How did Hershey and Chase prove that DNA is the hereditary material ? Explain their experiment with suitable diagrams.

Observation and Conclusions



[View Text Solution](#)

34. Inheritance pattern of flower colour in garden pea plant and snapdragon differs. Why is this difference

observed? Explain showing the crosses up to F_2 generation.



[Watch Video Solution](#)

35. How does Penicillium reproduce asexually



[Watch Video Solution](#)

36. Mention the uses of cloning vector in biotechnology.



[Watch Video Solution](#)

37. Mention the function of trophoblast in human embryo.

 [Watch Video Solution](#)

38. Name the oral pill used as a contraceptive by human females. Explain how does it prevent pregnancy

 [Watch Video Solution](#)

39. Explain the advantage of cross breeding of the two species of sugarcane in India.

 [Watch Video Solution](#)

 [Watch Video Solution](#)

40. How do cellular barriers and cytokine barriers provide innate immunity in humans?

 [Watch Video Solution](#)

41. Differentiate between geitonogamy and xenogamy in plants. Which one between the two will lead to inbreeding depression and why?

 [Watch Video Solution](#)

42. A pea plant with purple flowers was crossed with white flowers producing 60 plants with only purple flowers.

On selfing, these plants produced 482 plants with purple flowers and 162 with white flowers. What genetic mechanism accounts for these results.



[View Text Solution](#)

43. Mention the property of plant cells that has helped them to grow into a new plant in in-vitro conditions. Explain the advantages of micropropagation.

 [Watch Video Solution](#)

44. Healthy ecosystems are the base of wide range of (ecosystem) services. Justify.

Explain the differences and the similarities between hydrarch and xerarch successions of plants.

 [View Text Solution](#)

SET-III

1. Differentiate between 'ZZ' and 'XY' type of sex-determination mechanism.

 [Watch Video Solution](#)

2. An infertile couple is advised to adopt test-tube baby programme. Describe ,two principle procedures adopted for such technologies

 [Watch Video Solution](#)

3. Many fresh water animals can not survive in marine environment. Explain.

 [Watch Video Solution](#)

4. Enumerate at least four objectives for improving the nutritional quality of different crops for the health benefits of the human population by the process of "Biofortification".



[Watch Video Solution](#)

5. Describe the development of endosperm after double fertilization in an angiosperm. Why does endosperm development precede that of zygote?



[Watch Video Solution](#)

6. Explain the interpretation of Charles Darwin when he observed a variety of small black birds on Galapagos Islands.



[Watch Video Solution](#)

7. A DNA segment has a total of 2,000 nucleotides, out of which 520 are adenine containing nucleotides. How many purine bases this DNA segment possesses ?

Drawn a diagrammatic when agrammatic sketch of a portion of DNA segment to support your answer.



[Watch Video Solution](#)

8. A flower of tomato plant following the process of sexual reproduction produces 200 viable seeds.

Answer the following question giving reasons:

What would have been the minimum number of ovules present ii) per-pollinated pistil ?

How many microspore mother cells would minimally be required to produce requisite number of pollen grains ?

How many pollen grains must have minimally pollinated the carpel ?

(d) How many male gametes would have used to produce these 200 viable seeds ?

How many megaspore mother cells were required in this process?



[Watch Video Solution](#)

9. Explain the development of a secondary oocyte (ovum) in a human female from the embryonic stage upto its ovulation. Name the hormones involved in this process.



[Watch Video Solution](#)

10. Suggest any two possible treatments that can be given to a patient exhibiting adenosine deaminase deficiency.



[Watch Video Solution](#)

11. A liverwort plant is unable to complete its life-cycle in a dry environment. State two reasons.



Watch Video Solution

12. The F_2 progeny of a monohybrid cross showed phenotypic and genotypic ratio as 1:2:1, unlike that of Mendel's monohybrid F_2 ratio. With the help of a suitable example, work out a cross and explain how it is possible.



Watch Video Solution

13. Why are some seeds referred to as apomictic seeds? Mention one advantage and one disadvantage to a farmer who uses them.



View Text Solution

14. 'A very small sample of tissue or even a drop of blood can help determine paternity.' Provide a scientific explanation to substantiate how it is possible.



Watch Video Solution

15. (a) How are Mendelian inheritance, polygenic inheritance and pleiotropy different from each other ?

(b) Explain polygenic inheritance pattern with the help of a suitable example.



Watch Video Solution

16. (a) Draw a labelled diagram of a "replicating fork" showing the polarity. Why does DNA replication occur within such forks .

(b) Name two enzymes involved in the process of DNA replication, along with their properties.



Watch Video Solution

17. given an example of a codon having dual function .

 [Watch Video Solution](#)

18. Distinguish between the roles of flocks and anaerobic sludge digesters in sewage treatments.

 [View Text Solution](#)

19. plants that inhabit a rain - forest are not found in a wetland ,Explain .

 [View Text Solution](#)

20. Angiosperms bearing unisexual flowers and said to be either monoecious or dioecious explain with the help of one example each.



[Watch Video Solution](#)

21. explain with the help of suitable examples the three different ways by which organisms overcome their stressful conditions lasting for short duration .



[Watch Video Solution](#)

22. 1. What stimulates pituitary to release the hormone responsible to, parturition ? Name the hormone.



View Text Solution

23. Pollinating species of wasps show mutualism with specific 5g plants. Mention the benefits the female wasps derive from the fig trees from such an interaction



View Text Solution

24. A relevant portion of β -chain of haemoglobin of a normal human is given below :

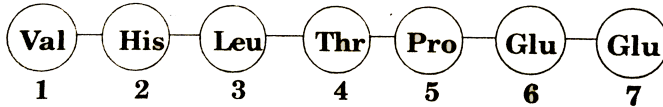

[View Text Solution](#)

25. Biopiracy should be prevented. State why and how



[Watch Video Solution](#)

26. Why is tobacco smoking associated with rise in blood pressure and emphysema (oxygen deficiency in

the body) ? Explain.



[View Text Solution](#)

27. What is polyblend ? Why did the plastic manufacturers think of producing it ? Write its usefulness.



[View Text Solution](#)

SECTION - C

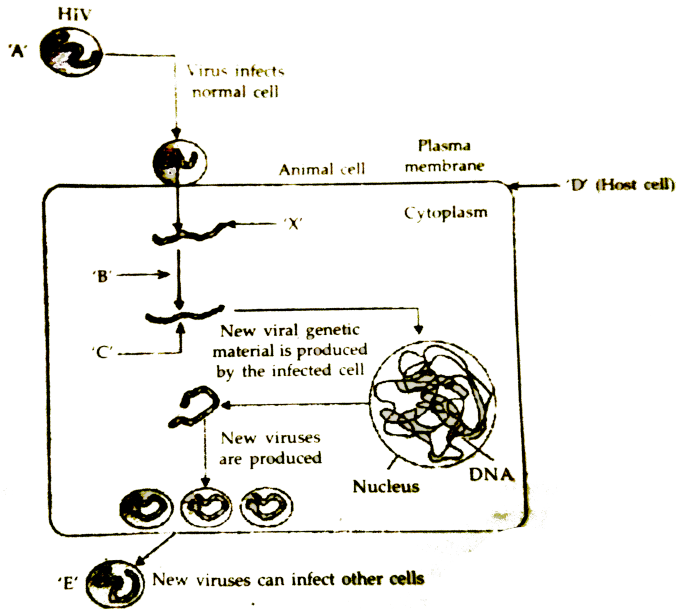

28.

Study the diagram showing replication of HIV in humans and answer the following questions accordingly :

- (i) Write the chemical nature of the coat A .
- (ii) Name the enzyme B acting on X to produce molecule C .
- Name C .
- (iii) Mention the name of the host cell D the HIV attacks first when it enters into the human body.

(iv) Name the two different cells the new viruses E subsequently attack.



[View Text Solution](#)

29. Answer the following questions based on Meselson and Stahl's experiment: (a) Write the name of the chemical substance used as a source of nitrogen in the experiment by them. (b) Why did the scientists synthesise the light and the heavy DNA molecules in the organism used in the experiment? (c) How did the scientists make it possible to distinguish the heavy DNA molecule from the light

DNA molecule ? Explain. ((1) Write the conclusion the scientists arrived at after completing the experiment.



[View Text Solution](#)

30. (a) State the arrangement of different genes that in bacteria is referred to as operon.

(b) Describe the role of lactose in lac operon.

(c) Draw a schematic labelled illustration of lac operon in a switched on state.



[Watch Video Solution](#)

31. A true breeding homozygous pea plant with green pods and axial flowers as dominant characters, is crossed with a recessive homozygous pea plant with yellow pods and terminal flowers. Work out the cross upto F_2 generation giving the phenotypic ratios of F_1 and F_2 generation respectively.

(b) State the Mendelian principle which can be derived from such a cross and not from monohybrid cross.



[View Text Solution](#)

32. Some allergens cause sneezing and wheezing in human beings. What causes this type of response by the

body?



[View Text Solution](#)

33. Are the thorn of Bougainvillea and tendril of cucurbita homologous or analogous? What type of evolution has brought such a similarity in them?



[View Text Solution](#)

34. Mention the two additional processes which hnRNA needs to undergo after splicing so as to become functional.



[View Text Solution](#)

[View Text Solution](#)

35. Which of the following is a free living bacteria that can fix nitrogen in the soil?

Spirulina, Azospirillum, Sonalika



[View Text Solution](#)

36. Name the muscular and the glandular layers of human uterus . Which one of these layers undergoes cyclic changes during menstrual cycle ? Name the hormone essential for the maintenance of this layer



[View Text Solution](#)

37. Name the hormonal composition of the oral contraceptive used by human females. Explain how does it acts as a contraceptive.



View Text Solution

38. What is 'r' in the population equation given :

$$dN/dt = rN$$



View Text Solution

39. How does the increase and the decrease in the value of 'r' affect the population size"



[View Text Solution](#)

40. Name the respective forms in which the malaria parasite gains entry into (i) Human body, and (ii) Sporozoite, (ii) Gametocytes Body of female Anopheles.



[Watch Video Solution](#)

41. Name the hosts where the sexual and the asexual reproductions of malarial parasites occur respectively



[Watch Video Solution](#)

42. Name the toxin responsible for the appearance of symptoms of malaria in humans. Why do these symptoms occur periodically

 [Watch Video Solution](#)

43. What did Meselson and Stahl observe when they cultured *E. coli* in a medium containing $^{15}\text{N}\text{H}_4\text{Cl}$ for a few generations and centrifuged the content?

they transferred one such bacterium to the normal medium of NH_4Cl and cultured for 2 generations ?

What did Meselson and Stahl conclude from this

experiment? Explain With the help of diagram

Which is the first geretic material? Give reasons in support of your answer.



[View Text Solution](#)

44. You are given a red flower-bearing pea plant and a red flower-bearing snapdragon plant. How would you find the genotypes of these two plants with respect to the colour of the flower? Explain with the help of crosses. Comment upon the pattern of inheritance seen in these two plants.



[View Text Solution](#)

45. Draw a labelled diagram of a mature embryo sac

Why does a pollen grain possess two male gametes?

Explain.



Watch Video Solution

46. Draw a schematic diagram of a human sperm and label the cellular components. Give the functions of any three parts.

Where are the sperm heads found embedded to survive after spermiogenesis?



Watch Video Solution

47. Why green plants are not found a certain depth in the ocean ?

 [Watch Video Solution](#)

48. State the dual role of deoxyribonucleoside triphosphates during DNA replication.

 [Watch Video Solution](#)

49. Explain the role of Ti plasmids in biotechnology.

 [Watch Video Solution](#)

50. State the functions of primary and secondary lymphoid organs in humans



[Watch Video Solution](#)

51. Why do farmers prefer biofertilisers to chemical fertilizers these days ? Explain.

(b) How do Anabaena and mycorrhiza act as biofertilisers ?



[View Text Solution](#)

52. Name the stage of plasmodium that gains entry into the human body.

(b) Trace the stages of its entry in the body of a female.

(c) Explain the cause of periodic recurrence of chill and high fever during malarial attack in humans.



View Text Solution

53. Trace the events that occur in the human body to cause immunodeficiency when HIV gains entry into the body.



Watch Video Solution

54. When and Where does spermatogenesis occur in human male ?

(b) Draw a diagram of a mature human male gamete.

Label the following parts: acrosome, nucleus, middle piece and tail.

(c) Mention the functions of acrosome and middle piece.



View Text Solution

55. Why do you see two different types of replicating strands in the given DNA replication fork? Explain .

Name these strands.



View Text Solution

 [Watch Video Solution](#)

56. (a) Describe the stage of oogenesis in human female.

(b) Draw a labbed diagram of a human ovum released after ovulation



[View Text Solution](#)

57. (a) When and where does spermatogenesis occur in human male ?

(b) Draw a diagram of a mature human male gamete ,Label the following parts : acrosome, middle piece

and tail

mention the function of acrosome and middle piece



[View Text Solution](#)

SET- I

1. How many chromosomes do drones of honeybee possess ? Name the type of cell division involved in the production of sperms by them.



[Watch Video Solution](#)

2. What is a Cistron.?



[Watch Video Solution](#)

3. Retroviruses have no DNA. However, the DNA of the infected host cell does possess viral DNA. How is it possible ?



[Watch Video Solution](#)

4. Why do children cured by enzyme-replacement therapy for adenosine deaminase deficiency need periodic treatment ?



[Watch Video Solution](#)

5. List two advantages of the use of unleaded petrol in automobiles as fuel.

 [Watch Video Solution](#)

6. Why do moss plants produce very large number of male gametes ? Provide one reasons. What are these gametes called ?

 [Watch Video Solution](#)

7. Select the homologous structures from the combinations given below :

Forelimbs of whales and bats

Tuber of potato and sweet potato

Eyes of octopus and mammals

Thorns of Bougainvillea and tendrils of Cucurbita. (b)

State the kind of evolution they represent.

 [Watch Video Solution](#)

8. Why are the plants raised through micropropagation termed somaclones ?

(b) Mention two advantage of this technique .

 [Watch Video Solution](#)

9. Explain the different steps involved during primary treatment phase of sewage.



[Watch Video Solution](#)

10. What is mutualism ? Mention any two examples where the organisms involved are commercially exploited in agriculture.



[Watch Video Solution](#)

11. List any four techniques where the principle of ex-situ conservation of biodiversity has been employed.



[Watch Video Solution](#)

12. State what is apomixis. Write its significance. How can it be commercially used ?



[Watch Video Solution](#)

13. During a monohybrid cross involving a tall pea plant with a dwarf pea plant, the offspring populations were tall and dwarf in equal ratio. Work out a cross to show how it is possible.



[Watch Video Solution](#)

14. Explain the significance of satellite DNA in DNA fingerprinting technique.

 [Watch Video Solution](#)

15. What does the following equation represent ?
Explain .

$$p^2 + 2pq + q^2 = 1$$

 [Watch Video Solution](#)

16. A heavily bleeding and bruised road accident victim was brought to a nursing home . The doctor

immediately gave him an injection to protect the patient's against a deadly disease.

(a) Write what did the docter inject into the patient's body .

(b) How do you think this injection would protect the patient againts the disease ?

(c) Name the disease against which this injection was given and the kind of immunity it provides .

 [Watch Video Solution](#)

17. Enumerate any six essentials of good ,effective Dairy Farm Management Practices.

 [Watch Video Solution](#)

18. State the medicinal value and the bioactive molecule produced by streptococcus ,Monascus and Trichoderma

 [Watch Video Solution](#)

19. What are methanogens ? How do they help to generate biogas ?

 [Watch Video Solution](#)

20. Rearrange the following in the correct sequence to accomplish an important biotechnological reaction:

(a) In vitro synthesis of copies of DNA of interest

(b) Chemically synthesized oligo - nucleotides

(c) Enzyme DNA - polymerase

(d) Complementary region of DNA

(e) Genomic DNA template

(f) Nucleotides provided

(g) Primers

(h) Thermostable DNA -polymerase (from *Thermus aquaticus*)

(i) Denaturation of ds- DNA



Watch Video Solution

21. Describe any three potential applications of genetically modified plants .



Watch Video Solution

22. Explain how Eli Lilly, an American company produced insulin by recombinant DNA technology.



Watch Video Solution

23. How do snails, seeds, bears, zooplanktons, fungi and bacteria adapt to conditions unfavourable for

their survival ?



[Watch Video Solution](#)

24. Explain the function of each of the following :

(a) Coleorihiza , (b) Umbilical cord ,(c) Germ pores



[Watch Video Solution](#)

25. Your school has been selected by the Department of Education to organize and host an inter school seminar on "Reproductive Health - problems and practices " However ,many parents are reluctant to permit their wards to attend it . Their argument is

that topic is " too embarrassing "

Put forth four arguments with appropriate reasons and explanation to justify the topic to be very essential and timely.



Watch Video Solution

26. Plan an experiment and prepare a flow chart of the steps that you would follow to ensure that the seeds are formed only from the desired sets of pollen grains. Name the type of experiment that you carried out .

(b) Write the importance of such experiments.



Watch Video Solution

27. Why are thalassemia and hemophilia categorized as Mendelian disorders ? Write the symptoms of these diseases .Explain their pattern of inheritance in humans.

(b) Write the genotypes of the normal parents producing a hemophilic son.



[Watch Video Solution](#)

28. How do m-RNA, t-RNA and ribosomes help in the process of translation ?



[Watch Video Solution](#)

29. List the different attributes that a population has and not an individual organism.

(b) What is population density? Explain any three different ways the population density can be measured ,with the help of an example each .



Watch Video Solution

30. It is often said that the pyramid of energy is always upright. On the other hand, the pyramid of biomass can be both upright and inverted." Explain with the help of example and sketches .



Watch Video Solution

 [Watch Video Solution](#)

31. AMOSS Plant is unable to complete its life-cycle in a dry environment. State two reasons.

 [Watch Video Solution](#)

32. Explain co-evolution with reference to parasites and their hosts. Mention any four special adaptive features evolved in parasites for their parasitic mode of life.

 [Watch Video Solution](#)

33. With the help of a flow - chart exhibit the events of eutrophication .



Watch Video Solution

34. Why are colourblindness and thalassemia categorized as Mendelian disorders ? Write the symptoms of these disease seen in people suffering from them.

(b) About 8 % of human male population suffers from colorblindness whereas only about 0.4% of human female population suffers from this disease .Write an explanation to show how it is possible 



Watch Video Solution

35. Explain the process to transcription in prokaryotes
.How is the process different in eukaryotes ?



Watch Video Solution

Others

1. An anther with malfunctioning tapetum often fails of produce viable male gametophytes. Give one reason.



Watch Video Solution

2. Why sharing of injection needles between two individuals is not recommended?



[Watch Video Solution](#)

3. Name the enzyme and state its property that is responsible for continuous and discontinuous replication of the two strands of a DNA molecule.



[Watch Video Solution](#)

4. Identify the examples of convergent evolution from the following :

(i) Flippers of penguins and dolphins

(ii) Eyes of octopus and mammals

(iii) Vertebrate brains



[Watch Video Solution](#)

5. Write the importance of MOET.



[Watch Video Solution](#)

6. Why is the enzyme cellulase needed for isolating genetic material from plant cells and not from the animal cells?



[Watch Video Solution](#)

7. Name the type of biodiversity represented by the following:

- (i) 50,000 different strains of rice in India
- (ii) Estuaries and alpine meadows in India.

 [Watch Video Solution](#)

8. Write the equation that helps in deriving the net primary productivity of an ecosystem.

 [View Text Solution](#)

9. Write the function of adenosine deaminase enzyme.

State the cause of ADA deficiency in humans. Mention

a possible permanent cure for a ADA deficiency

patient.



Watch Video Solution

10. Expand the following and mention one application

of each : (i) PCR (ii) ELISA



Watch Video Solution

11. (a) Mention the difference in the mode of action of exonuclease and endonuclease.

(b) How does restriction endonuclease function?



Watch Video Solution

12. Name any two source of e-wastes and write two different ways for their disposal.



Watch Video Solution

13. Why the pyramid of energy is always upright? Explain.

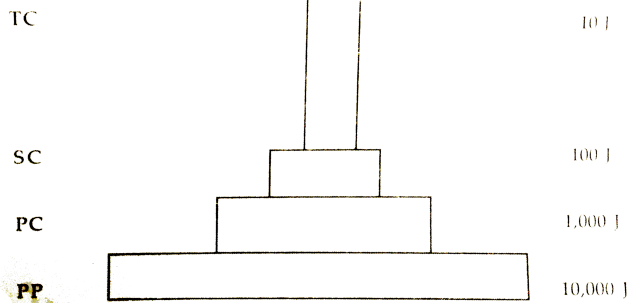

[View Text Solution](#)

14. Explain why very small animals are rarely found in polar region.

[Watch Video Solution](#)

15. With the help of any two suitable examples explain the effect of anthropogenic actions on organic



Watch Video Solution

16. (a) Why is human ABO blood group gene considered a good example of multiple alleles?

(b) Work out a cross up to F_1 generation only, between a mother with blood group A (Homozygous) and the father with blood group B (Homozygous). Explain the pattern of inheritance exhibited.



Watch Video Solution

17. Describe the structure of a RNA polynucleotide chain having four different types of nucleotides.



Watch Video Solution

18. (a) Why are the fruit juices brought from market clearer as compared to those made at home?

(b) Name the bioactive molecule produced by *Trichoderma polysporum*.



Watch Video Solution

19. Differentiate between inbreeding and outbreeding in cattle. State one advantage and one disadvantage for each one of them.



Watch Video Solution

20. (a) why are transgenic animals so called?

(b) Explain the role of transgenic animals in (i) vaccine safety and (ii) biological products with the help of an example each



Watch Video Solution

21. How have human activities caused desertification ?

Explain.



Watch Video Solution

22. Explain mutualism with the help of any two examples. How is it different from commensalism?



Watch Video Solution

23. (a) Draw a diagrammatic sectional view of the female reproductive system of human and label the parts

(i) where the secondary oocytes develop

(ii) which helps in collection of ovum after ovulation

(iii) where fertilization occurs

(iv) where implantation of embryo occurs.

(b) Explain the role of pituitary and the ovarian hormones in menstrual cycle in human females.



[Watch Video Solution](#)

24. Describe the asexual and sexual phases of life cycle of Plasmodium that causes malaria in humans.



[Watch Video Solution](#)

25. (a) What is plant breeding? List the two steps the classical plant breeding involves.

(b) How has the mutation breeding helped in improving crop varieties? Give one example where this technique has helped.

(c) How has the breeding programme helped in improving the public nutritional health? State two examples in support of your answer.



Watch Video Solution

26. A child suffering from Thalassemia is born to a normal couple. But the mother is being blamed by the

family for delivering a sick baby.

(a) What is Thalassemia ?

(b) How would you counsel the family not to blame the mother for delivering a child suffering from this disease ? Explain...

(c) List the values your counselling can propagate in the families.



Watch Video Solution

27. Identify the examples of homologous structures from the following-

(i) Vertebrate hearts

(ii) Thorns in Bougainvillea and tendrils of Cucurbita.

(iii) Food storage-organs in sweet potato and potato.



Watch Video Solution

28. A young boy when brought a pet dog home started to complain of watery eyes and running nose.

The symptoms disappeared when the boy was kept away from the pet.

(a) Name the type of antibody and the chemicals responsible for such a response in the boy.

(b) Mention the name of any one drug that could be given to the boy for immediate relief from such a response.



[View Text Solution](#)

29. (a) Explain how to find whether an *E. coli* bacterium has transformed or not when a recombinant DNA bearing ampicillin resistant gene is transferred into it.

(b) What does the ampicillin resistant gene act as in the above case?



[Watch Video Solution](#)

30. (a) Draw a diagram of the structure of a human ovum surrounded by corona radiata. Label the

following parts :

(i) Ovum, (ii) Plasma Membrane, (iii) Zona Pellucida

(b) State the function of Zona Pellucida.



[Watch Video Solution](#)

31. (a) Describe the events of spermatogenesis with the help of a schematic representation.

(b) Write two differences between spermatogenesis and oogenesis.



[Watch Video Solution](#)

32. Explain the steps that ensure cross pollination in an autogamous flower.



Watch Video Solution

33. Why and how bacteria can be made 'competent' ?



Watch Video Solution

34. (a) Name the deficiency for which first clinical gene therapy was given.

(b) Mention the cause of and one cure for this deficiency.



[Watch Video Solution](#)

35. (a) Draw a diagram of a mature embryo sac of an angiosperm and label the following parts in it :

(i) Filiform apparatus (ii) Synergids

(iii) Central cell (iv) Egg cell

(v) Polar nuclei (vi) Antipodals

(b) Write the fate of egg cell and polar nuclei after fertilization.



[Watch Video Solution](#)

36. (a) Describe the events of Oogenesis with the help of schematic representation. (b) Write two differences between Oogenesis and Spermatogenesis.



Watch Video Solution

37. (b) Differences between Oogenesis and Spermatogenesis.



Watch Video Solution

38. A male honeybee has 16 chromosomes whereas, its female has 32 chromosomes. Give one reason.



[Watch Video Solution](#)

39. Mention the role of 'genetic mother' in MOET.



[Watch Video Solution](#)

40. What is biopiracy?



[Watch Video Solution](#)

41. Mention two advantages for preferring CNG over diesel as an automobile fuel.



[Watch Video Solution](#)

Watch Video Solution

42. Write the probable differences in eating habits of *Homo habilis* and *Homo erectus*.



Watch Video Solution

43. A single pea plant in your kitchen garden produces pods with viable seeds, but the individual papaya plant does not. Explain.



Watch Video Solution

44. Following are features of genetic codes. What does each one indicate? Stop codon, Unambiguous codon, Degenerate codon, Universal codon.



Watch Video Solution

45. Suggest four important steps to produce a disease resistant plant through conventional plant breeding technology.



Watch Video Solution

46. Name a genus of baculovirus. Why are they considered good biocontrol agents ?



Watch Video Solution

47. Explain the relationship between CFC's and Ozone in the stratosphere.



Watch Video Solution

48. Why are sacred groves highly protected ?



Watch Video Solution

49. (a) Mention the problems that are taken care of by Reproduction and Child Health Care programme.



[Watch Video Solution](#)

50. (b) What is amniocentesis and why there is a statutory ban on it ?



[Watch Video Solution](#)

51. What is a test cross ? How can it decipher the heterozygosity of a plant ?



[Watch Video Solution](#)

52. (a) What do 'Y' and 'B' stand for in 'YAC' and 'BAC' used in Human Genome Project (HGP). Mention their role in the project.

(b) Write the percentage of the total human genome that codes for proteins and the percentage of discovered genes whose functions are known as observed during HGP.

(c) Expand 'SNPs' identified by scientists in HGP.



Watch Video Solution

53. Differentiate between homology and analogy. Give one example of each.



Watch Video Solution

54. (a) It is generally observed that the children who had suffered from chicken-pox in their childhood may not contract the same disease in their adulthood. Explain giving reasons the basis of such an immunity in an individual. Name this kind of immunity.

(b) What are interferons ? Mention their role.



Watch Video Solution

55. (a) Write the two limitations of traditional breeding technique that led to promotion of micro propagation.

(b) Mention of micro propagation.

(c) Give two examples where it is commercially adopted.



Watch Video Solution

56. (a) How do organic farmers control pests ? Give two example.

(b) State the difference in their approach from that of conventional pest control methods.



Watch Video Solution

57. (a) Name the selectable markers in the cloning vector pBR322 ? Mention the role they play.

(b) Why is the coding sequence of an enzyme β -galactosidase a preferred selectable marker in comparison to the ones named above ?



Watch Video Solution

58. (a) Why must a cell made 'competent' in biotechnology experiments ? How does calcium ion help in doing so ?

(b) State the role of 'biolistic gun' in biotechnology experiments.

 [Watch Video Solution](#)

59. Explain enzyme-replacement therapy to treat adenosine deaminase deficiency. Mention two disadvantages of this procedure.

 [Watch Video Solution](#)

60. Name and explain the type of interaction that exists in mycorrhizae and between cattle egret and cattle.



[Watch Video Solution](#)

61. Differentiate between primary and secondary succession. Provide one example of each.



[Watch Video Solution](#)

62. (a) As a senior biology student you have been asked to demonstrate to the students of secondary level in your school, the procedure(s) that shall ensure cross-pollination in a hermaphrodite flower. List the different steps that you would suggest and provide reasons for each one of them.

(b) Draw a diagram of a section of a megasporangium of an angiosperm and label funiculus, micropyle, embryo sac and nucellus.

 [Watch Video Solution](#)

63. Describe Meselson and Stahl's experiment that was carried in 1958 on *E. Coli*. Write the conclusion they arrived at after the experiment.

 [Watch Video Solution](#)

64. (a) Describe the process of transcription in bacteria.

(b) Explain the processing the hnRNA needs to undergo before becoming functional mRNA in eukaryotes.



[Watch Video Solution](#)

65. (a) Name the two growth models that represent population growth and draw the respective growth curves they represent.

(b) State the basis for the difference in the shape of these curves.

(c) Which one of the curves represent the human population growth at present? Do you think such a

curve is sustainable ? Give reason in support of your answer.



[Watch Video Solution](#)

66. (a) Taking an example of a small pond, explain how the four components of an ecosystem function as a unit.

(b) Name the type of food chain that exists in a pond.



[Watch Video Solution](#)

67. Gynoecium of a flower may be apocarpous or syncarpous. Explain with the help of an example each.



[Watch Video Solution](#)

68. "Large scale cultivation of spirullina is highly advantageous for human population." Explain giving two reasons.



[Watch Video Solution](#)

69. (a) List any four characteristics of an ideal contraceptive.

(b) Name two intrauterine contraceptive devices that affect the motility of sperms.



[Watch Video Solution](#)

70. (a) How does a farmer use the dormancy of seeds to his advantage?

(b) What advantages a seed provides to a plant ?



Watch Video Solution

71. Predation is usually referred to as detrimental association. State any three positive roles that a predator plays in an ecosystem.



Watch Video Solution

72. (a) Describe the series of experiments of F. Griffith.

Comment on the significance of the results obtained.

(b) State the contribution of Macleod, McCarty and

Avery.



Watch Video Solution

73. Name the cells HIV (Human Immunodeficiency

Virus) gain entry into after infecting the human body.

Explain the events that occur in these cells.



Watch Video Solution

74. (a) How are Parthenocarpic fruits produced by some plants and apomictic seeds by some others ?

Explain.

(b) When do farmers prefer using apomictic seeds ?



Watch Video Solution

75. Explain Parasitism and co. evolution with the help of one example of each.



Watch Video Solution

76. (a) Name the stage in the cell cycle where DNA replication occurs.

(b) Explain the mechanism of DNA replication. Highlight the role of enzymes in the process.

(c) Why is DNA replication said to be semiconservative ?

 [Watch Video Solution](#)

77. Mention the unique flowering phenomenon exhibited by *Strobilanthus Kunthiana* (neelakuranaji).

 [Watch Video Solution](#)

78. How does smoking tobacco in human lead to oxygen deficiency in their body?



[Watch Video Solution](#)

79. A garden pea plant (A) Produced inflated yellow pod, and another plant (B) of the same species produced constricted green pods. Identify the dominant traits.



[Watch Video Solution](#)

80. Why is *Eichhornia crassipes* nicknamed as "Terror of Bengal" ?



Watch Video Solution

81. Write the location and function of the sertoli cells in humans.



Watch Video Solution

82. Name the following :

(a) The semi-dwarf variety of wheat which is high-

yielding and disease-resistant.

(b) Any one inter-specific hybrid mammal.



[Watch Video Solution](#)

83. Write the similarity between the wing of a butterfly and the wing of a bat. What do you infer from the above with reference to evolution?



[Watch Video Solution](#)

84. Write what do phytophagous insects feed on.



[Watch Video Solution](#)

85. Draw a neat labelled sketch of a replicating fork of DNA.



Watch Video Solution

86. Where is sporopollenin present in plants? State its significance with reference to its chemical nature.



Watch Video Solution

87. (a) Highlight the role of thymus as a lymphoid organ.

(b) Name the cells that are released from the above mentioned gland. Mention how they help in immunity.

 [Watch Video Solution](#)

88. Explain the work carried out by Cohen and Boyer that contributed immensely in biotechnology.

 [Watch Video Solution](#)

89. Why do clown fish and sea anemone pair up? What is this relationship called?

 [Watch Video Solution](#)

90. (a) State the difference between meiocyte and gamete with respect to chromosome number.

(b) Why is a whiptail lizard referred to as parthenogenetic?



Watch Video Solution

91. Name the plant source of the drug popularly called "smack". How does it affect the body of the abuser?



Watch Video Solution

92. Why is *Rhizobium* categorized as a 'symbiotic bacterium'? How does it act as a biofertiliser?

 [Watch Video Solution](#)

93. (a) State the role of DNA ligase in biotechnology.

(b) What happens when *Meloidegyne incognitia* consumes cells with RNAi gene?

 [Watch Video Solution](#)

94. Some organisms suspend their metabolic activities to survive in unfavourable conditions. Explain with the

help of any four examples.



[Watch Video Solution](#)

95. (a) Name the Protozoan parasite that causes amoebic dysentery in humans.

(b) Mention two diagnostic symptoms of the disease.

(c) How is this disease transmitted to others?



[Watch Video Solution](#)

96. It is established that RNA is the first genetic material. Explain giving three reasons.



[Watch Video Solution](#)

97. (a) Name the enzyme responsible for the transcription of tRNA and the amino acid the initiator tRNA gets linked with.

(b) Explain the role of initiator tRNA in initiation of protein synthesis.

 [Watch Video Solution](#)

98. State the theory of Biogenesis. How does Miller's experiment support this theory?

 [Watch Video Solution](#)

99. Name the two different categories of microbes naturally occurring in sewage water. Explain their role in cleaning sewage water into usable water.



Watch Video Solution

100. Write the function of each one of the following :

(a) (Oviducal) Fimbriae

(b) Coleoptile

(c) Oxytocin



Watch Video Solution

101. Name the genes responsible for making Bt cotton plants resistant to bollworm attack. How do such plants attain resistance against bollworm attacks? Explain.



Watch Video Solution

102. Study a part of the life cycle of malarial parasite given below. Answer the questions that follows: (a) Mention the roles of 'A' in the life cycle of the malarial parasite.

(b) Name the event 'C' and the organ where this event occurs .

(c) Identify the organ 'B' and name the cells being released from it.

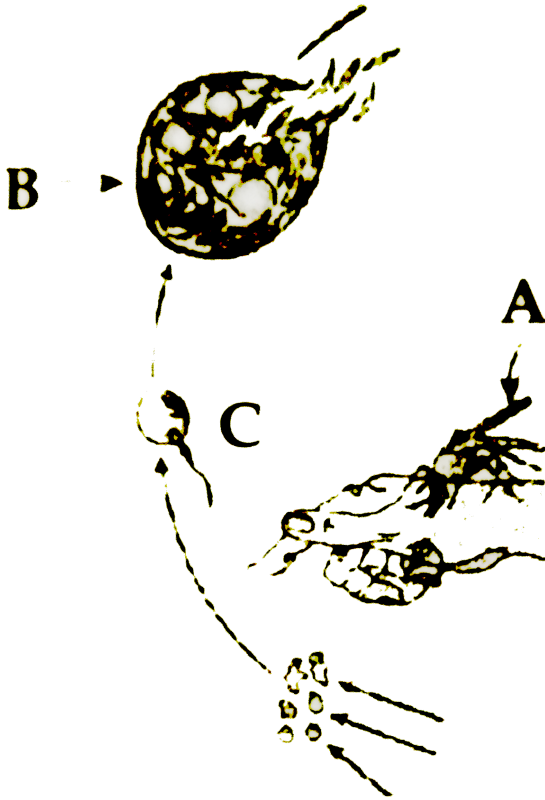

Watch Video Solution

103. Given below is the representation of amino acid composition of the relevant translated portion of β -chain of haemoglobin, related to the shape of human red blood cells.

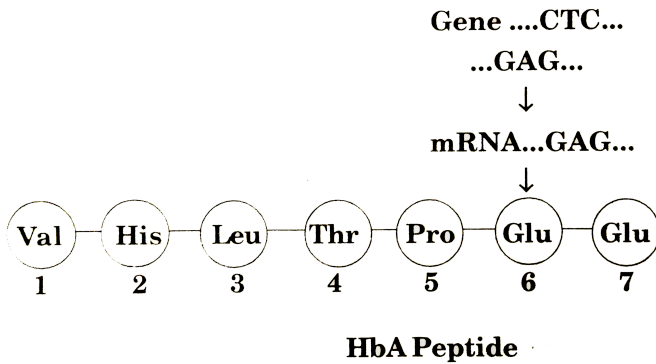

(a) Is this representation indicating a normal human or a sufferer from certain related genetic disease?

Give reason in support of your answer.

(b) What difference would be noticed in the phenotype of the normal and the sufferer related to this gene?

(c) Who are likely to suffer more from the defect related to the gene represented the males, the females or both males and females equally? And why?



[Watch Video Solution](#)

104. By the end of 2002 the public transport of Delhi switched over to a new fuel. Name the fuel. Why is this fuel considered better? Explain.



[Watch Video Solution](#)

105. Draw a schematic sketch of pBR 322 plasmid and label the following in it:

(a) Any two restriction sites.

(b) Ori and rop genes.

(c) An antibiotic resistant gene.



[Watch Video Solution](#)

106. Explain how does : (a) a primary succession start on a bare rock and reach a climax community?

(b) the algal bloom eventually choke the water body in an industrial area?



[Watch Video Solution](#)

107. The following is the illustration of the sequence of ovarian events (a - i) in human female.



(i) Identify the figure that illustrates ovulation and mention the stage of oogenesis it represents.

(ii) Name the ovarian hormone and the pituitary hormone that have caused the above mentioned event.

(iii) Explain the changes that occur in the uterus simultaneously in anticipation.

(iv) Write the difference between 'c' and 'h'

(v) Draw a labelled sketch of the structure of a human ovum prior to fertilization.



[Watch Video Solution](#)

108. How does the megaspore mother cell develop into 7-celled, 8 nucleate embryo sac in an angiosperm? Draw a labelled diagram of a mature embryo sac.



[Watch Video Solution](#)

109. What is the inheritance pattern observed in the size of starch grains and seed shape of *Pisum sativum*? Workout the monohybrid cross showing the

above traits. How does this pattern of inheritance deviate from that of Mendelian law of dominance?



[Watch Video Solution](#)

110. State the aim and describe Messelson and Stahl's experiment.



[Watch Video Solution](#)

111. Cucurbits and papaya plants bear staminate and pistillate flowers. Mention the categories they are put under separately on the basis of the type of flowers they bear.



[Watch Video Solution](#)

112. What is the interaction called between *Cuscuta* and shoe flower bush?



[Watch Video Solution](#)

113. When do the oogenesis and the spermatogenesis initiate in human females and males respectively?



[Watch Video Solution](#)

114. State the significance of the study of fossils in evolution.

 [Watch Video Solution](#)

115. Draw a schematic diagram of a part of double stranded dinucleotide DNA chain having all the four nitrogenous bases and showing the correct polarity.

 [Watch Video Solution](#)

116. Name the parasite that causes filariasis in humans. Mention its two diagnostic symptoms. How is

this disease transmitted to others?



[Watch Video Solution](#)

117. Name the source of streptokinase. How does this bioreactor molecule function in our body?



[Watch Video Solution](#)

118. How do mycorrhizae act as biofertilizers? Explain. Name a genus of fungi that forms a mycorrhizal association with plants.



[Watch Video Solution](#)

119. Write the function of each of the following :

- (a) Middle piece in human sperm.
- (b) Tapetum in anthers.
- (c) Luteinizing hormone in human males.



Watch Video Solution

120. How does an algal bloom cause eutrophication of a water body? Name the weed that can grow in such a eutrophic lake.



Watch Video Solution

121. Draw a 'pyramid of numbers' of a situation where a large population of insects feed upon a very big tree. The insects in turn, are eaten by small birds which in turn are fed upon by big birds.

(b) Differentiate giving reason, between the pyramid of biomass of the above situation and the pyramid of numbers that you have drawn.



Watch Video Solution

122. (a) What are the two types of desirable approaches to conserve biodiversity? Explain with examples bringing out the difference between the

two types.

(b) What is the association between the bumble bee and its favourite orchid *Ophrys* ? How would extinction or change of one would affect the other?



[Watch Video Solution](#)

123. Mention the difference between spermiogenesis and spermiation.



[Watch Video Solution](#)

124. What is an interaction called when an orchid grows on a mango plant?



[Watch Video Solution](#)

125. Write the names of two semi-dwarf and high yielding rice varieties developed in India after 1966.



[Watch Video Solution](#)

126. State the significance of biochemical similarities amongst diverse organism in evolution.



[Watch Video Solution](#)

127. Mention the importance of Lactic acid bacteria to humans other than setting milk into curd.



Watch Video Solution

128. How do methanagens help in Producing biogas?



Watch Video Solution

129. (a) Write the RNA strand transcribed from the above transcription unit along with its polarity.

(b) Construct a complete transcription unit with promotor and terminator on the basis of the

hypothetical template strand given below :

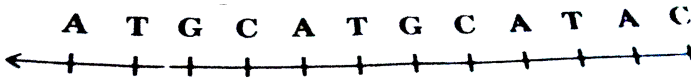

 [Watch Video Solution](#)

130. How are the structural genes inactivated in lac operon in E. Coli? Explain.

 [Watch Video Solution](#)

131. Write the function of each of the following :

(a) Seminal vesicle

(b) Scutellum

(c) Acrosome of human sperm.



[Watch Video Solution](#)

132. Name the two different categories of microbes naturally occurring in sewage water. Explain their role in cleaning sewage water into usable water.



[Watch Video Solution](#)

133. (a) Why are the colourful polysterene and plastic packaging used for protecting the food, considered an environmental menace?

(b) Write about the remedy found for the efficient use of plastic waste by Ahmed Khan of Bangalore.



[Watch Video Solution](#)

134. Name the scientists who proved experimentally that DNA is the genetic material. Describe their experiment.



[Watch Video Solution](#)

135. (a) List the three different allelic forms of gene 'I' in humans. Explain the different phenotypic expressions, controlled by these three forms.

(b) A woman with blood group 'A' marries a man with blood group 'O'. Discuss the possibilities of the inheritance of the blood groups in the following starting with "yes" or "no" for each:

(i) They produce children with blood group "A" only.

(ii) They produce children some with "O" blood group and some with "A" blood group.



[Watch Video Solution](#)

136. A male honeybee has 16 chromosomes whereas, its female has 32 chromosomes. Give one reason.



[Watch Video Solution](#)

137. Mention the role of 'genetic mother' in MOET.



View Text Solution

138. What is biopiracy?



Watch Video Solution

139. Mention two advantages for preferring CNG over diesel as an automobile fuel.



Watch Video Solution

140. Write the probable differences in eating habits of *Homo habilis* and *Homo erectus*.



Watch Video Solution

141. A single pea plant in your kitchen garden produces pods with viable seeds, but the individual papaya plant does not. Explain.



Watch Video Solution

142. Following are not features of genetic codes. What does each one indicate? Stop codon, Unambiguous

codon, Degenerate codon, Universal codon. Stop codon : It includes UAA, UAG and UGA. These codons signal end of protein synthesis.



[Watch Video Solution](#)

143. Suggest four important steps to produce a disease resistant plant through conventional plant breeding technology.



[Watch Video Solution](#)

144. Name a genus of baculovirus. Why are they considered good biocontrol agents ?



[Watch Video Solution](#)

145. Explain the relationship between CFC's and Ozone in the stratosphere.



[Watch Video Solution](#)

146. Why are sacred groves highly protected ?



[Watch Video Solution](#)

147. (a) Mention the problems that are taken care of by Reproduction and Child Health Care programme.



[Watch Video Solution](#)

148. (b) What is amniocentesis and why there is a statutory ban on it ?



[Watch Video Solution](#)

149. What is a test cross ? How can it decipher the heterozygosity of a plant ?



[Watch Video Solution](#)

150. (a) What do 'Y' and 'B' stand for in 'YAC' and 'BAC' used in Human Genome Project (HGP). Mention their role in the project.

(b) Write the percentage of the total human genome that codes for proteins and the percentage of discovered genes whose functions are known as observed during HGP.

(c) Expand 'SNPs' identified by scientists in HGP.



[View Text Solution](#)

151. Differentiate between homology and analogy. Give one example of each.



[Watch Video Solution](#)

152. (a) It is generally observed that the children who had suffered from chicken-pox in their childhood may not contract the same disease in their adulthood. Explain giving reasons the basis of such an immunity in an individual. Name this kind of immunity.

(b) What are interferons ? Mention their role.



[Watch Video Solution](#)

153. (a) Write the two limitations of traditional breeding technique that led to promotion of micro propagation.

(b) Mention of micro propagation.

(c) Give two examples where it is commercially adopted.



Watch Video Solution

154. (a) How do organic farmers control pests ? Give two example.

(b) State the difference in their approach from that of conventional pest control methods.



Watch Video Solution

155. (a) Why must a cell made 'competent' in biotechnology experiments ? How does calcium ion help in doing so ?

(b) State the role of 'biolistic gun' in biotechnology experiments.



Watch Video Solution

156. Explain enzyme-replacement therapy to treat adenosine deaminase deficiency. Mention two disadvantages of this procedure.



Watch Video Solution

157. Name and explain the type of interaction that exists in mycorrhizae and between cattle egret and cattle.



Watch Video Solution

158. Differentiate between primary and secondary succession. Provide one example of each.



Watch Video Solution

159. (a) As a senior biology student you have been asked to demonstrate to the students of secondary

level in your school, the procedure(s) that shall ensure cross-pollination in a hermaphrodite flower. List the different steps that you would suggest and provide reasons for each one of them.

(b)Draw a diagram of a section of a megasporangium of an angiosperm and label funiculus, micropyle, embryo sac and nucellus.

 [Watch Video Solution](#)

160. Describe Meselson and Stahl's experiment that was carried in 1958 on E. Coli. Write the conclusion they arrived at after the experiment.

 [Watch Video Solution](#)

161. (a) Describe the process of transcription in bacteria.

(b) Explain the processing the hnRNA needs to undergo before becoming functional mRNA in eukaryotes.



Watch Video Solution

162. (a) Name the two growth models that represent population growth and draw the respective growth curves they represent.

(b) State the basis for the difference in the shape of

these curves.

(c) Which one of the curves represent the human population growth at present? Do you think such a curve is sustainable ? Give reason in support of your answer.

 [Watch Video Solution](#)

163. (a) Taking an example of a small pond, explain how the four components of an ecosystem function as a unit.

(b) Name the type of food chain that exists in a pond.

 [Watch Video Solution](#)

164. Gynaecium of a flower may be apocarpous or syncarpous. Explain with the help of an example each.



Watch Video Solution

165. "Large scale cultivation of spirulina is highly advantageous for human population." Explain giving two reasons.



Watch Video Solution

166. (a) List any four characteristics of an ideal contraceptive.

(b) Name two intrauterine contraceptive devices that affect the motility of sperms.



[Watch Video Solution](#)

167. (a) How does a farmer use the dormancy of seeds to his advantage?

(b) What advantages a seed provides to a plant ?



[Watch Video Solution](#)

168. Predation is usually referred to as detrimental association. State any three positive roles that a predator plays in an ecosystem.



[Watch Video Solution](#)

169. (a) Describe the series of experiments of F. Griffith. Comment on the significance of the results obtained.

(b) State the contribution of Macleod, McCarty and Avery.



[Watch Video Solution](#)

170. Name the cells HIV (Human Immunodeficiency Virus) gain entry into after infecting the human body. Explain the events that occur in these cells.

 [Watch Video Solution](#)

171. (a) How are Parthenocarpic fruits produced by some plants and apomictic seeds by some others ? Explain.

(b) When do farmers prefer using apomictic seeds ?

 [Watch Video Solution](#)

172. Explain Parasitism and co. evolution with the help of one example of each.

 [Watch Video Solution](#)

173. (a) Name the stage in the cell cycle where DNA replication occurs.

(b) Explain the mechanism of DNA replication. Highlight the role of enzymes in the process.

(c) Why is DNA replication said to be semiconservative ?

 [Watch Video Solution](#)

174. Mention the unique flowering phenomenon exhibited by *Strobilanthus Kunthiana* (neelakuranaji).

 [Watch Video Solution](#)

175. How does smoking tobacco in human lead to oxygen deficiency in their body?



Watch Video Solution

176. A garden pea plant (A) Produced inflated yellow pod, and another plant (B) of the same species produced constricted green pods. Identify the dominant traits.



View Text Solution

177. Why is *Eichhornia crassipes* nicknamed as "Terror of Bengal" ?



Watch Video Solution

178. Write the location and function of the sertoli cells in humans.



Watch Video Solution

179. Name the following :

(a) The semi-dwarf variety of wheat which is high-

yielding and disease-resistant.

(b) Any one inter-specific hybrid mammal.

 [Watch Video Solution](#)

180. Write the similarity between the wing of a butterfly and the wing of a bat. What do you infer from the above with reference to evolution?

 [Watch Video Solution](#)

181. Write what do phytophagous insects feed on.

 [Watch Video Solution](#)

182. Draw a neat labelled sketch of a replicating fork of DNA.



Watch Video Solution

183. Where is sporopollenin present in plants? State its significance with reference to its chemical nature.



Watch Video Solution

184. (a) Highlight the role of thymus as a lymphoid organ.

(b) Name the cells that are released from the above mentioned gland. Mention how they help in immunity.



[Watch Video Solution](#)

185. Explain the work carried out by Cohen and Boyer that contributed immensely in biotechnology.



[Watch Video Solution](#)

186. Why do clown fish and sea anemone pair up? What is this relationship called?



[Watch Video Solution](#)

187. (a) State the difference between meicyte and gamete with respect to chromosome number.

(b) Why is a whiptail lizard referred to as parthenogenetic?



Watch Video Solution

188. Name the plant source of the drug popularly called "smack". How does it affect the body of the abuser?



Watch Video Solution

189. Why is *Rhizobium* categorized as a 'symbiotic bacterium'? How does it act as a biofertiliser?



Watch Video Solution

190. (a) State the role of DNA ligase in biotechnology.

(b) What happens when *Meloidogyne incognita* consumes cells with RNAi gene?



Watch Video Solution

191. Some organisms suspend their metabolic activities to survive in unfavourable conditions.

Explain with the help of any four examples.



[View Text Solution](#)

192. (a) Name the Protozoan parasite that causes amoebic dysentery in humans.

(b) Mention two diagnostic symptoms of the disease.

(c) How is this disease transmitted to others?



[Watch Video Solution](#)

193. It is established that RNA is the first genetic material. Explain giving three reasons.



[Watch Video Solution](#)

194. (a) Name the enzyme responsible for the transcription of tRNA and the amino acid the initiator tRNA gets linked with.

(b) Explain the role of initiator tRNA in initiation of protein synthesis.

 [Watch Video Solution](#)

195. State the theory of Biogenesis. How does Miller's experiment support this theory?

 [Watch Video Solution](#)

196. Name the two different categories of microbes naturally occurring in sewage water. Explain their role in cleaning sewage water into usable water.



Watch Video Solution

197. Write the function of each one of the following :

(a) (Oviducal) Fimbriae

(b) Coleoptile

(c) Oxytocin



View Text Solution

198. Name the genes responsible for making Bt cotton plants resistant to bollworm attack. How do such plants attain resistance against bollworm attacks? Explain.



View Text Solution

199. Study a part of the life cycle of malarial parasite given below. Answer the questions that follows: (a) Mention the roles of 'A' in the life cycle of the malarial parasite.

(b) Name the event 'C' and the organ where this event occurs .

(c) Identify the organ 'B' and name the cells being released from it.

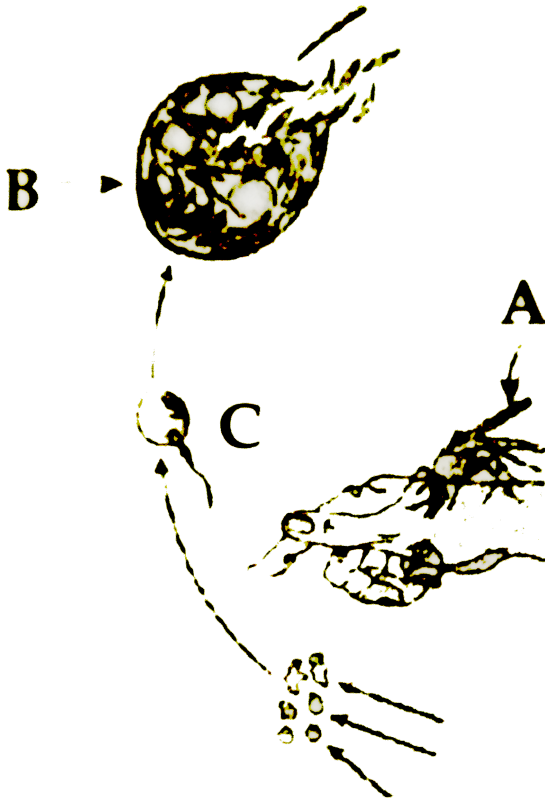

[View Text Solution](#)

200. Given below is the representation of amino acid composition of the relevant translated portion of β -chain of haemoglobin, related to the shape of human red blood cells.

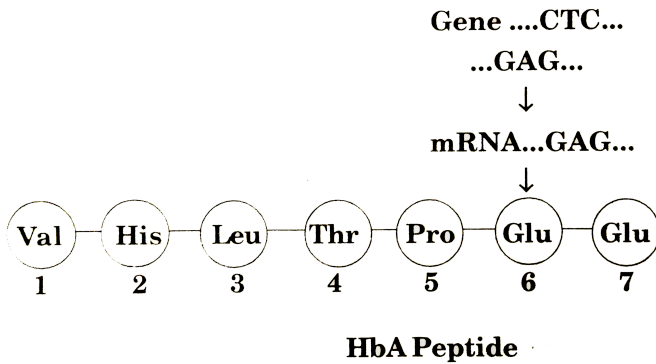

(a) Is this representation indicating a normal human or a sufferer from certain related genetic disease? Give reason in support of your answer.

(b) What difference would be noticed in the phenotype of the normal and the sufferer related to this gene?

(c) Who are likely to suffer more from the defect related to the gene represented the males, the females or both males and females equally? And why?



[View Text Solution](#)

201. By the end of 2002 the public transport of Delhi switched over to a new fuel. Name the fuel. Why is this fuel considered better? Explain.



[View Text Solution](#)

202. Draw a schematic sketch of pBR 322 plasmid and label the following in it:

(a) Any two restriction sites.

(b) Ori and rop genes.

(c) An antibiotic resistant gene.



[Watch Video Solution](#)

203. Explain how does : (a) a primary succession start on a bare rock and reach a climax community?

(b) the algal bloom eventually choke the water body in an industrial area?



[View Text Solution](#)

204. The following is the illustration of the sequence of ovarian events (a - i) in human female.



(i) Identify the figure that illustrates ovulation and mention the stage of oogenesis it represents.

(ii) Name the ovarian hormone and the pituitary hormone that have caused the above mentioned event.

(iii) Explain the changes that occur in the uterus simultaneously in anticipation.

(iv) Write the difference between 'c' and 'h'

(v) Draw a labelled sketch of the structure of a human ovum prior to fertilization.



[View Text Solution](#)

205. How does the megaspore mother cell develop into 7-celled, 8 nucleate embryo sac in an angiosperm? Draw a labelled diagram of a mature embryo sac.



[View Text Solution](#)

206. Cucurbits and papaya plants bear staminate and pistillate flowers. Mention the categories they are put under separately on the basis of the type of flowers they bear.



[Watch Video Solution](#)

207. What is the interaction called between *Cuscuta* and shoe flower bush?



[Watch Video Solution](#)

208. When do the oogenesis and the spermatogenesis initiate in human females and males respectively?



[Watch Video Solution](#)

209. State the significance of the study of fossils in evolution.



Watch Video Solution

210. Draw a schematic diagram of a part of double stranded dinucleotide DNA chain having all the four nitrogenous bases and showing the correct polarity.



Watch Video Solution

211. Name the parasite that causes filariasis in humans. Mention its two diagnostic symptoms. How is

this disease transmitted to others?



[Watch Video Solution](#)

212. Name the source of streptokinase. How does this bioreactor molecule function in our body?



[Watch Video Solution](#)

213. How do mycorrhizae act as biofertilizers? Explain. Name a genus of fungi that forms a mycorrhizal association with plants.



[Watch Video Solution](#)

214. Write the function of each of the following :

- (a) Middle piece in human sperm.
- (b) Tapetum in anthers.
- (c) Luteinizing hormone in human males.



Watch Video Solution

215. How does an algal bloom cause eutrophication of a water body? Name the weed that can grow in such a eutrophic lake.



Watch Video Solution

216. Draw a 'pyramid of numbers' of a situation where a large population of insects feed upon a very big tree. The insects in turn, are eaten by small birds which in turn are fed upon by big birds.

(b) Differentiate giving reason, between the pyramid of biomass of the above situation and the pyramid of numbers that you have drawn.



Watch Video Solution

217. (a) What are the two types of desirable approaches to conserve biodiversity? Explain with examples bringing out the difference between the

two types.

(b) What is the association between the bumble bee and its favourite orchid *Ophrys* ? How would extinction or change of one would affect the other?



[Watch Video Solution](#)

218. Mention the difference between spermiogenesis and spermiation.



[Watch Video Solution](#)

219. What is an interaction called when an orchid grows on a mango plant?



[Watch Video Solution](#)

220. Write the names of two semi-dwarf and high yielding rice varieties developed in India after 1966.



[Watch Video Solution](#)

221. State the significance of biochemical similarities amongst diverse organism in evolution.



[Watch Video Solution](#)

222. Mention the importance of Lactic acid bacteria to humans other than setting milk into curd.



Watch Video Solution

223. How do methanogens help in Producing biogas?



Watch Video Solution

224. (a) Construct a complete transcription unit with promoter and terminator on the basis of the hypothetical template strand given below :

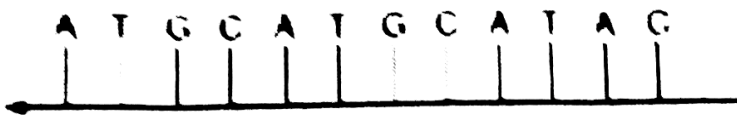

(b) Write the RNA strand transcribed from the above transcription unit along with its polarity.

 [Watch Video Solution](#)

225. How are the structural genes inactivated in lac operon in E. Coli? Explain.

 [Watch Video Solution](#)

226. Write the function of each of the following :

(a) Seminal vesicle

(b) Scutellum

(c) Acrosome of human sperm.



[Watch Video Solution](#)

227. Name the two different categories of microbes naturally occurring in sewage water. Explain their role in cleaning sewage water into usable water.



[Watch Video Solution](#)

228. (a) Why are the colourful polysterene and plastic packaging used for protecting the food, considered an environmental menace?

(b) Write about the remedy found for the efficient use of plastic waste by Ahmed Khan of Bangalore.



[Watch Video Solution](#)

229. Name the scientists who proved experimentally that DNA is the genetic material. Describe their experiment.



[Watch Video Solution](#)

230. (a) List the three different allelic forms of gene 'I' in humans. Explain the different phenotypic expressions, controlled by these three forms.

(b) A woman with blood group 'A' marries a man with blood group 'O'. Discuss the possibilities of the inheritance of the blood groups in the following starting with "yes" or "no" for each:

(i) They produce children with blood group "A" only.

(ii) They produce children some with "O" blood group and some with "A" blood group.



Watch Video Solution