

PHYSICS

BOOKS - JEE MAINS PREVIOUS YEAR

JEE Mains 2021

PHYSICS (SECTION-A)

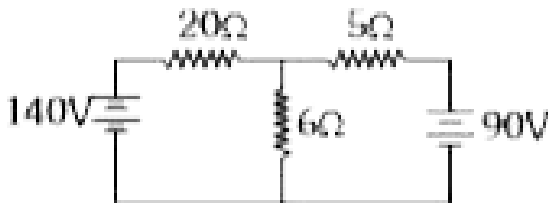

1.

The value of current in the 6Ω resistance is :

A. 4A

B. 8A

C. 10A

D. 6A



Watch Video Solution

2. The normal reaction 'N' for a vehicle of 800 kg mass, negotiating a turn on a 30° banked road at maximum possible speed without skidding is _____ $\times 10^3 \text{ kg m/s}^2$.

A. 10.2

B. 7.2

C. 12.4

D. 6.96



Watch Video Solution

3. A radioactive material decays by simultaneous emissions of two particles with half lives of 1400 years and 700 years respectively. What will be the time after the which one third of the material remains ? (Take $\ln 3 = 1.1$)

A. 1110 years

B. 700 years

C. 340 years

D. 740 years



[Watch Video Solution](#)

4. A steel block of 10 kg rests on a horizontal floor as shown. When three iron cylinders are placed on it as shown, the block and cylinders go down with an acceleration $0.2m/s^2$. The normal reaction R' by the floor if mass of the iron cylinders are equal and of 20 kg

each, is _____ N. [Take $g = 10\text{ m/s}^2$ and $\mu_s = 0.2$]

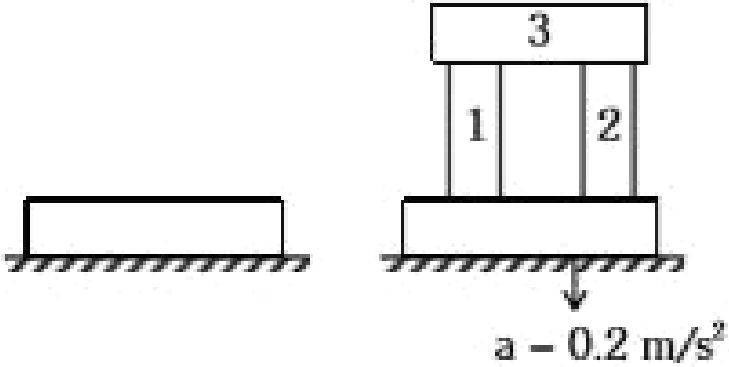

A. 716

B. 686

C. 714

D. 684



Watch Video Solution

5. AC voltage $V(t) = 20 \sin \omega t$ of frequency 50 Hz is applied to a parallel plate capacitor. The separation between the plates is 2 mm and the area is 1 m^2 . The amplitude of the oscillating displacement current for the applied AC voltage is _____

[Take $\epsilon_0 = 8.85 \times 10^{-12} \text{ F/m}$]

A. $21.14 \mu_A$

B. $83.37 \mu_A$

C. $27.79 \mu_A$

D. $55.58 \mu_A$



Watch Video Solution

6. Region I and II are separated by a spherical surface of radius 25 cm. An object is kept in region I at a distance of 40 cm from the surface. The distance of the image from the surface is :

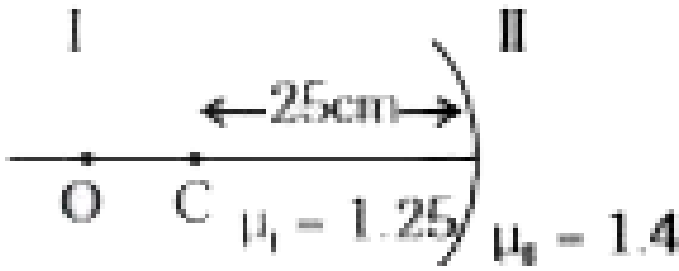

- A. 55.44cm
- B. 9.52cm
- C. 18.23cm
- D. 37.58cm

7. Suppose the acceleration due to gravity at earth's surface is 10ms^{-2} and at the surface of Mars it is 4.0ms^{-2} . A passenger goes from the earth to the mars in a spaceship with a constant velocity. Neglect all other object in sky. Which part of figure best represent the weight (net gravitational force) of the passenger as a function of time?

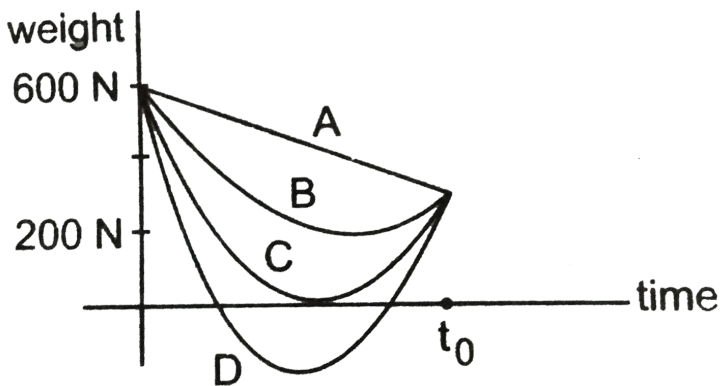

A. (c)

B. (a)

C. (d)

D. (b)



Watch Video Solution

8. The amount of heat needed to raise the temperature of 4 moles of a rigid diatomic gas from $0^{\circ}C$ to $50^{\circ}C$ when no work is done is _____ (R is the universal gas constant)

A. 250 R

B. 750 R

C. 175 R

D. 500 R



Watch Video Solution

9. If \vec{A} and \vec{B} are two vectors satisfying the relation $\vec{A} \cdot \vec{B} = \left| \vec{A} \times \vec{B} \right|$. Then the value of $\left| \vec{A} - \vec{B} \right|$ will be

:

A. $\sqrt{A^2 + B^2}$

B. $\sqrt{A^2 + B^2 + \sqrt{2}AB}$

C. $\sqrt{A^2 + B^2 + 2AB}$

D. $\sqrt{A^2 + B^2} - \sqrt{2}AB$



Watch Video Solution

10. A deuteron and an alpha particle having equal kinetic energy enter perpendicular into a magnetic field.

Let r_d and r_α be their respective radii of circular path.

The value of $\frac{r_d}{r_\alpha}$ is equal to :

A. $\frac{1}{\sqrt{2}}$

B. $\sqrt{2}$

C. 1

D. 2



Watch Video Solution

11. A nucleus of mass M emits an X-ray photon of frequency ν . Energy lost by the nucleus is given as

A. $h\nu$

B. 0

C. $h\nu \left[1 - \frac{h\nu}{2Mc^2} \right]$

D. $h\nu \left[1 + \frac{h\nu}{2Mc^2} \right]$



Watch Video Solution

12. A certain charge Q is divided into two parts q and $(Q-q)$. How should the charges Q and q be divided so that q and $(Q-q)$ placed at a certain distance apart experience maximum electrostatic repulsion ?

A. $Q = \frac{q}{2}$

B. $Q = 2q$

C. $Q = 4q$

D. $Q = 3q$



Watch Video Solution

13. A current of 5 A is passing through a non-linear magnesium wire of cross-section $0.04m^2$. At every point the direction of current density is at an angle of 60° with the unit vector of area of cross-section. The magnitude of electric field at every point of the conductor is :

(Resistivity of magnesium $\rho = 44 \times 10^{-8}\Omega m$)

A. $11 \times 10^{-2}V/m$

B. $11 \times 10^{-7}V/m$

C. $11 \times 10^{-5}V/m$

D. $11 \times 10^{-3}V/m$



14. Consider a mixture of gas molecule of types A, B and C having masses $m_A < m_B < m_C$. The ratio of their root mean square speeds at normal temperature and pressure is :

A. $V_A = V_B = V_C = 0$

B. $\frac{1}{V_A} > \frac{1}{V_B} > \frac{1}{V_C}$

C. $V_A = V_B \neq V_C$

D. $\frac{1}{V_A} < \frac{1}{V_B} < \frac{1}{V_C}$



Watch Video Solution

15. A butterfly is flying with a velocity $4\sqrt{2}m/s$ in North-East direction. Wind is slowly blowing at 1 m/s from North to South. The resultant displacement of the butterfly in 3 seconds is :

A. 3 m

B. 20 m

C. $12\sqrt{2}m$

D. 15 m



Watch Video Solution

16. The value of tension in a long thin metal wire has been changed from T_1 to T_2 . The lengths of the metal wire at two different values of tension T_1 and T_2 are l_1 and l_2 respectively. The actual length of the metal wire is :

A. $\frac{T_1 l_2 - T_2 l_1}{T_1 - T_2}$

B. $\frac{T_1 l_1 - T_2 l_2}{T_1 - T_2}$

C. $\frac{l_1 + l_2}{2}$

D. $\sqrt{T_1 T_2 l_1 l_2}$



Watch Video Solution

17. For the circuit shown below, calculate the value of I_z

:

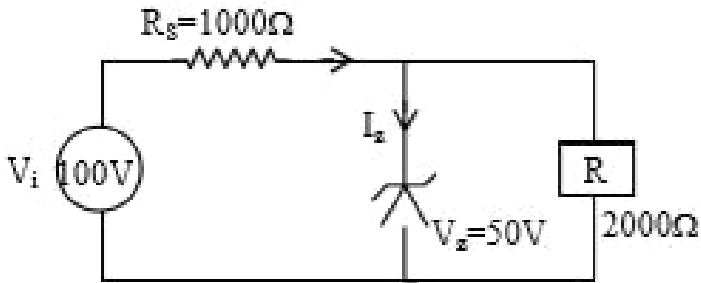

A. 25 mA

B. 0.15 A

C. 0.1 A

D. 0.05 A



Watch Video Solution

18. The arm PQ of a rectangular conductor is moving from $x = 0$ to $x = 2b$ outwards and then inwards from $x = 2b$ to $x = 0$ as shown in the figure. A uniform magnetic field perpendicular to the plane is acting from $x = 0$ to $x = b$. Identify the graph showing the variation of

different quantities with distance :

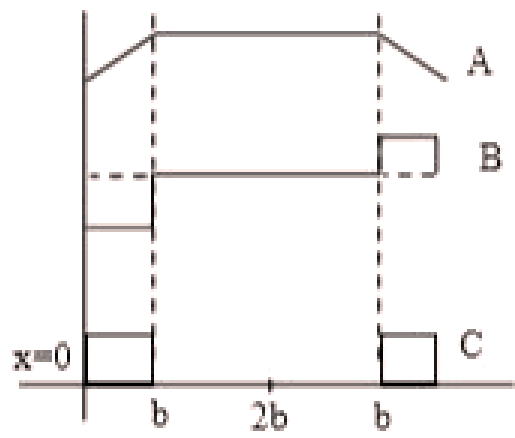
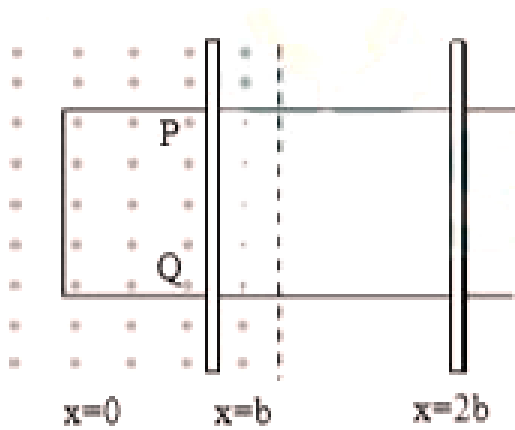

A. A-Flux, B-Power dissipated, C-EMF

B. A-Power dissipated, B-Flux, C-EMF

C. A-Flux, B-EMF, C-Power dissipated

D. A-EMF, B-Power dissipated, C-Flux



Watch Video Solution

19. The entropy of any system is given by

$$S = \alpha^2 \beta \ln \left[\frac{\mu k R}{J \beta^2} + 3 \right]$$

where α and β are the constants. μ , J , k and R are no. of moles, mechanical equivalent of heat, Boltzmann constant and gas constant respectively.

$$[\text{Take } S = \frac{dQ}{T}]$$

Choose the incorrect option from the following :

A. α and J have the same dimensions.

B. S , β , k and μR have the same dimensions.

C. S and α have different dimensions.

D. α and k have the same dimensions.



Watch Video Solution

20. The radiation corresponding to $3 \rightarrow 2$ transition of a hydrogen atom falls on a gold surface to generate photoelectrons. These electrons are passed through a magnetic field of 5×10^{-4} T. Assume that the radius of the largest circular path followed by these electrons is 7 mm, the work function of the metal is :

(Mass of electron = 9.1×10^{-31} kg)

A. 1.36 eV

B. 1.88 eV

C. 0.16 eV

D. 0.82 eV



[Watch Video Solution](#)

21. In a circuit consisting of a capacitance and a generator with alternating emf $E_g = E_{g0} \sin \omega t$, V_C and I_C are the voltage and current. Correct phasor

diagram for such circuit is :

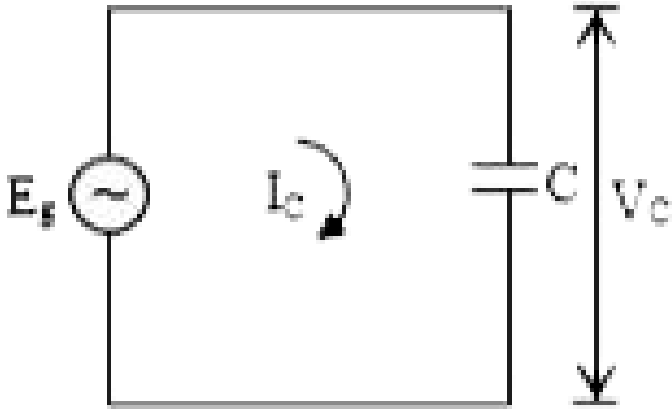

A.

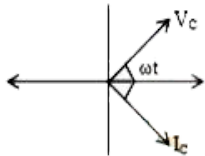

B.

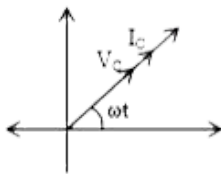

C.

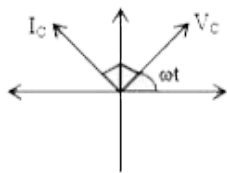

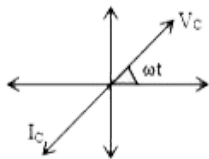

D.

[▶ Watch Video Solution](#)

22. A Copper (Cu) rod of length 25 cm and cross sectional area 3mm^2 is joined with a similar Aluminium (Al) rod as shown in figure. Find the resistance of the combination between the ends A and B.

(Take Resistivity of Copper = $1.7 \times 10^{-8} \Omega\text{m}$ Resistivity

of Aluminium = $2.6 \times 10^{-8} \Omega m$)

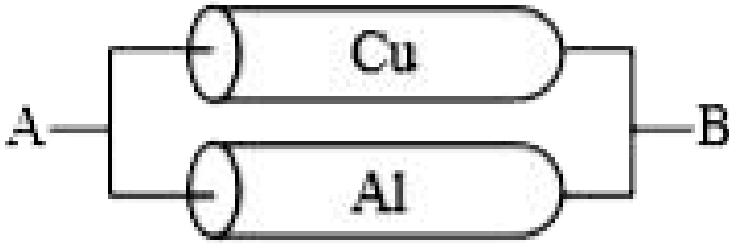

- A. $2.170m\Omega$
- B. $1.420m\Omega$
- C. $0.0858m\Omega$
- D. $0.858m\Omega$



[Watch Video Solution](#)

23. What will be the projection of vector

$$\vec{A} = \hat{i} + \hat{j} + \hat{k} \text{ on vector } \vec{B} = \hat{i} + \hat{j} ?$$

A. $\sqrt{2}(\hat{i} + \hat{j} + \hat{k})$

B. $2(\hat{i} + \hat{j} + \hat{k})$

C. $\sqrt{2}(\hat{i} + \hat{j})$

D. $(\hat{i} + \hat{j})$



[Watch Video Solution](#)

24. A porter lifts a heavy suitcase of mass 80 kg and at the destination lowers it down by a distance of 80 cm

with a constant velocity . Calculate the workdone by the porter in lowering the suitcase

(take $g = 9.8ms^{-2}$)

A. $-62720.0J$

B. $-627.2J$

C. $+627.2J$

D. $784.0J$



[Watch Video Solution](#)

25. T_0 is the time period of a simple pendulum at a place. If the length of the pendulum is reduced to $\frac{1}{16}$

times of its initial value, the modified time period is :

A. T_0

B. $8\pi T_0$

C. $4T_0$

D. $\frac{1}{4}T_0$



[Watch Video Solution](#)

26. A ray of light passes from a denser medium to a rarer medium at an angle of incidence i . The reflected and refracted rays make an angle of 90° with each other. The angle of reflection and refraction are

respectively r and r' . The critical angle is given by :

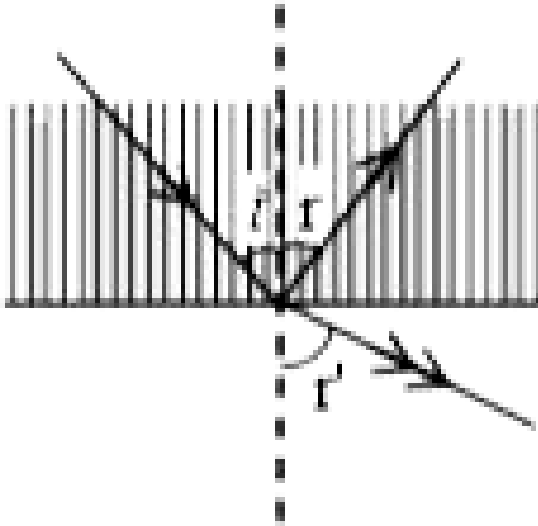

A. $\sin^{-1}(\cot r)$

B. $\tan^{-1}(\sin i)$

C. $\sin^{-1}(\tan r')$

D. $\sin^{-1}(\tan r)$



Watch Video Solution

27. Statement I : The ferromagnetic property depends on temperature. At high temperature, ferromagnet becomes paramagnet.

Statement II : At high temperature, the domain wall area of a ferromagnetic substance increases.

In the light of the above statements, choose the most appropriate answer from the options given below :

- A. Statement I is true but Statement II is false
- B. Both Statement I and Statement II are true
- C. Both Statement I and Statement II are false
- D. Statement I is false but Statement II is true



28. A bullet of '4g' mass is fired from a gun of mass 4 kg. If the bullet moves with the muzzle speed of 50ms^{-1} , the impulse imparted to the gun and velocity of recoil of gun are :

A. 0.4kg ms^{-1} , 0.1ms^{-1}

B. 0.2kg ms^{-1} , 0.05ms^{-1}

C. 0.2kg ms^{-1} , 0.1ms^{-1}

D. 0.4kg ms^{-1} , 0.05ms^{-1}



Watch Video Solution

29. Choose the correct option :

- A. True dip is not mathematically related to apparent dip.
- B. True dip is less than apparent dip.
- C. True dip is always greater than the apparent dip.
- D. True dip is always equal to apparent dip.



Watch Video Solution

30. Consider a situation in which a ring, a solid cylinder and a solid sphere roll down on the same inclined plane

without slipping. Assume that they start rolling from rest and having identical diameter.

The correct statement for this situation is:-

A. The sphere has the greatest and the ring has the least velocity of the centre of mass at the bottom of the inclined plane.

B. The ring has the greatest and the cylinder has the least velocity of the centre of mass at the bottom of the inclined plane.

C. All of them will have same velocity.

D. The cylinder has the greatest and the sphere has the least velocity of the centre of mass at the

bottom of the inclined plane.



[Watch Video Solution](#)

31. Consider a situation in which reverse biased current of a particular P-N junction increases when it is exposed to a light of wavelength ≤ 621 nm. During this process, enhancement in carrier concentration takes place due to generation of hole-electron pairs. The value of band gap is nearly.

A. 2 eV

B. 4 eV

C. 1 eV

D. 0.5 eV



Watch Video Solution

32. A nucleus with mass number 184 initially at rest emits an α particle. If the Q value of the reaction is 5.5 MeV, calculate the kinetic energy of the energy of the α particle

A. 5.0 MeV

B. 5.5 MeV

C. 0.12 MeV

D. 5.38 MeV



Watch Video Solution

33. An electron of mass m_e and a proton of mass m_p are accelerated through the same potential difference. The ratio of the de Broglie wavelength associated with an electron to that associated with proton is

A. $\frac{m_p}{m_e}$

B. 1

C. $\sqrt{\frac{m_p}{m_e}}$

D. $\frac{m_e}{m_p}$



Watch Video Solution

34. Match List-I with List-II

| | List-I | | List-II |
|-----|---------------------------------|-------|-------------------------------------|
| (a) | $\omega L > \frac{1}{\omega C}$ | (i) | Current is in phase with emf |
| (b) | $\omega L = \frac{1}{\omega C}$ | (ii) | Current lags behind the applied emf |
| (c) | $\omega L < \frac{1}{\omega C}$ | (iii) | Maximum current occurs |
| (d) | Resonant frequency | (iv) | Current leads the emf |

Choose the correct answer from the options given below

A. (a) – (ii) , (b) – (i) , (c) - (iv) , (d) – (iii)

B. (a) – (ii) , (b) – (i) , (c) - (iii) , (d) – (iv)

C. (a) – (iii) , (b) – (i) , (c) - (iv) , (d) – (ii)

D. (a) – (iv) , (b) – (iii) , (c) - (ii) , (d) – (i)



[Watch Video Solution](#)

35. What should be the height of transmitting antenna and the population covered if the television telecast is to cover a radius of 150 km ? The average population density around the tower is $2000 / km^2$ and the value of $R_e = 6.5 \times 10^6$ m.

A. Height = 1731 m

$$\text{Population Covered} = 1413 \times 10^5$$

B. Height = 1241 m

$$\text{Population Covered} = 7 \times 10^5$$

C. Height = 1600 m

$$\text{Population Covered} = 2 \times 10^5$$

D. Height = 1800 m

$$\text{Population Covered} = 1413 \times 10^8$$



Watch Video Solution

36. What will be the average value of energy for a monoatomic gas in thermal equilibrium at temperature T ?

A. $\frac{2}{3}k_B T$

B. $k_B T$

C. $\frac{3}{2}k_B T$

D. $\frac{1}{2}k_B T$



Watch Video Solution

37. Intensity of sunlight is observed as 0.092 Wm^2 at a point in free space. What will be the peak value of magnetic field at that point ?

$$(\epsilon_0 = 8.85 \times 10^{-12} \text{ C}^2 \text{ N}^{-1} \text{ m}^{-2})$$

A. $2.77 \times 10^{-8} \text{ T}$

B. $1.96 \times 10^{-8} \text{ T}$

C. 8.31 T

D. 5.88 T



Watch Video Solution

38. The motion of a mass on a spring, with spring constant K is as shown in figure

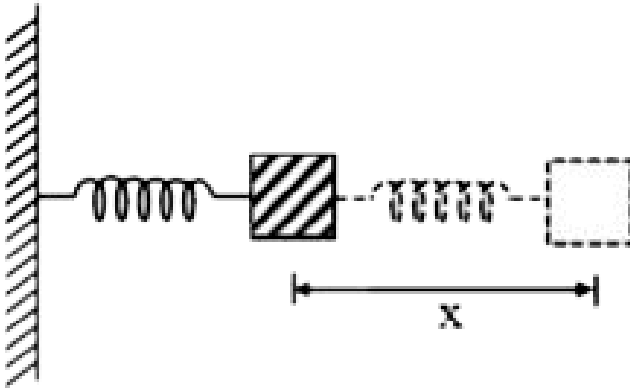

The equation of motion is given by $x(t)$

$$= A \sin \omega t + B \cos \omega t \text{ with } \omega = \sqrt{\frac{K}{m}}$$

Suppose that at time $t = 0$, the position of mass is $x(0)$

and velocity $v(0)$, then its displacement can also be

represented as $x(t) = C \cos(\omega t - \phi)$, where C and ϕ are

:

$$A. C = \sqrt{\frac{2v(0)^2}{\omega^2} + x(0)^2}, \phi = \tan^{-1}\left(\frac{v(0)}{x(0)(\omega)}\right)$$

$$\text{B. } C = \sqrt{\frac{2v(0)^2}{\omega^2} + x(0)^2}, \phi = \tan^{-1}\left(\frac{x(0)\omega}{2v(0)}\right)$$

$$\text{C. } C = \sqrt{\frac{v(0)^2}{\omega^2} + x(0)^2}, \phi = \tan^{-1}\left(\frac{x(0)\omega}{v(0)}\right)$$

$$\text{D. } C = \sqrt{\frac{v(0)^2}{\omega^2} + x(0)^2}, \phi = \tan^{-1}\left(\frac{v(0)}{x(0)\omega}\right)$$



[Watch Video Solution](#)

39. An electric dipole is placed on x-axis in proximity to a line charge of linear charge density 3.0×10^{-6} C/m. Line charge is placed on z-axis and positive and negative charge of dipole is at a distance of 10 mm and 12 mm from the origin respectively. If total force of 4 N

is exerted on the dipole, find out the amount of positive or negative charge of the dipole.

A. $815.1nC$

B. $8.8\mu C$

C. $0.485mC$

D. $4.44\mu C$



[Watch Video Solution](#)

40. A body is projected vertically upward from the surface of earth with a velocity sufficient to carry it to initially. Calculate the time taken by it to reach height h .

- A. $\sqrt{\frac{R_e}{2g}} \left[\left(1 + \frac{h}{R_e} \right)^{3/2} - 1 \right]$
- B. $\sqrt{\frac{2R_e}{g}} \left[\left(1 + \frac{h}{R_e} \right)^{3/2} - 1 \right]$
- C. $\frac{1}{3} \sqrt{\frac{R_e}{2g}} \left[\left(1 + \frac{h}{R_e} \right)^{3/2} - 1 \right]$
- D. $\frac{1}{3} \sqrt{\frac{2R_e}{g}} \left[\left(1 + \frac{h}{R_e} \right)^{3/2} - 1 \right]$



[Watch Video Solution](#)

41. The relation between time t and distance x for a moving body is given as $t = mx^2 + nx$, where m and n are constants. The retardation of the motion is :
(When v stands for velocity)

A. $2mv^3$

B. $2mnv^3$

C. $2n^3$

D. $2n^2v^3$



Watch Video Solution

42. In a simple harmonic oscillation, what fraction of total mechanical energy is in the form of kinetic energy, when the particle is midway between mean and extreme position.

A. $\frac{1}{2}$

B. $\frac{3}{4}$

C. $\frac{1}{3}$

D. $\frac{1}{4}$



Watch Video Solution

43. A force $\vec{F} = (40\hat{i} + 10\hat{j})$ N acts on body of mass 5 kg. If the body starts from rest, its position vector \vec{r} at time $t = 10$ s, will be

A. $(100\hat{i} + 400\hat{j})m$

B. $(100\hat{i} + 100\hat{j})m$

C. $(400\hat{i} + 100\hat{j})m$

D. $(400\hat{i} + 400\hat{j})m$



Watch Video Solution

44. A prism of refractive index μ and angle of prism A is placed in the position of minimum angle of deviation. If minimum angle of deviation is also A, then in terms of refractive index

A. $2 \cos^{-1} \left(\frac{\mu}{2} \right)$

B. $\sin^{-1} \left(\frac{\mu}{2} \right)$

C. $\sin^{-1} \left(\sqrt{\frac{\mu - 1}{2}} \right)$

D. $\cos^{-1} \left(\frac{\mu}{2} \right)$



Watch Video Solution

45. An engine has an efficiency of $\frac{1}{6}$. When the temperature of sink is reduced by $62^\circ C$, its efficiency is doubled. Temperature of the source is

A. $124^\circ C$

B. $37^\circ C$

C. $62^\circ C$

D. $99^\circ C$



Watch Video Solution

46. In the given potentiometer circuit arrangement, the balancing length AC is measured to be 250 cm. When the galvanometer connection is shifted from point (1) to point (2) in the given diagram, the balancing length becomes 400 cm. The ratio of the emf of two cells , $\frac{\epsilon_1}{\epsilon_2}$ is :

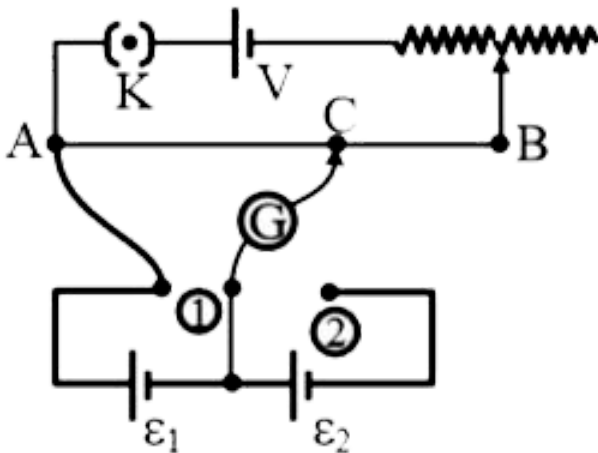

A. $\frac{5}{3}$

B. $\frac{8}{5}$

C. $\frac{4}{3}$

D. $\frac{3}{2}$



Watch Video Solution

47. Two ions having masses in the ratio 1 : 1 and charges 1 : 2 are projected into uniform magnetic field perpendicular to the field with speeds in the ratio 2 : 3. The ratio of the radius of circular paths along which the two particles move is

A. 1 : 4

B. 4: 3

C. 3: 1

D. 2: 3



Watch Video Solution

48. An AC source rated 220 V, 50 Hz is connected to a resistor. The time taken by the current to change from its maximum to the rms value is :

A. 2.5 ms

B. 1.5 ms

C. 3.0 ms

D. 4.5 ms



Watch Video Solution

49. A balloon was moving upwards with a uniform velocity of 10 m/s. An object of finite mass is dropped from the balloon when it was at a height of 75 m from the ground level. The height of the balloon from the ground when object strikes the ground was around :

(takes the value of $g = 10 \text{ m/s}^2$)

A. 300 m

B. 200 m

C. 125 m

D. 250 m



Watch Video Solution

50. If q_f is the free charge on the capacitor plates and q_b is the bound charge on the dielectric slab of dielectric constant k placed between the capacitor plates, then bound charge q_b can be expressed as :

A. $q_b = q_f \left(1 - \frac{1}{\sqrt{k}} \right)$

B. $q_b = q_f \left(1 - \frac{1}{k} \right)$

C. $q_b = q_f \left(1 + \frac{1}{\sqrt{k}} \right)$

$$D. q_b = q_f \left(1 + \frac{1}{k} \right)$$



Watch Video Solution

51. Consider a planet in some solar system which has a mass double the mass of the earth and density equal to the average density of the earth. An object weighing W on the earth will weigh

A. $2W$

B. W

C. $2^{\frac{1}{3}}W$

D. $\sqrt{2}W$



Watch Video Solution

52. Two ideal electric dipoles A and B, having their dipole moment p_1 and p_2 respectively are placed on a plane with their centres at O as shown in the figure. At point C on the axis of dipole A, the resultant electric field is making an angle of 37° with the axis. The ratio of the dipole moment of A and B, $\frac{p_1}{p_2}$ is :
(take $\sin 37^\circ = \frac{3}{5}$)

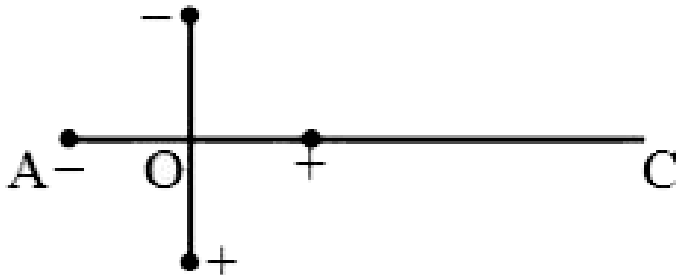

A. $\frac{3}{8}$

B. $\frac{3}{2}$

C. $\frac{2}{3}$

D. $\frac{4}{3}$



Watch Video Solution

53. Two spherical soap bubbles of radii r_1 and r_2 in vacuume collapse under isothermal condition. The resulting bubble has radius R such that

A. $\frac{r_1 r_2}{r_1 + r_2}$

B. $\sqrt{r_1 r_2}$

C. $\sqrt{r_1^2 + r_2^2}$

D. $\frac{r_1 + r_2}{2}$



Watch Video Solution

54. The force is given in terms of time t and displacement x by the equation

$$F = A \cos Bx + C \sin Dt$$

The dimensional formula of $\frac{AD}{B}$ is :

A. $[M^0 L T^{-1}]$

B. $[M L^2 T^{-3}]$

C. $[M^1 L^1 T^{-2}]$

D. $[M^2 L^2 T^{-3}]$



Watch Video Solution

55. The given potentiometer has its wire of resistance 10Ω . When the sliding contact is in the middle of the potentiometer wire, the potential drop across 2Ω resistor is :

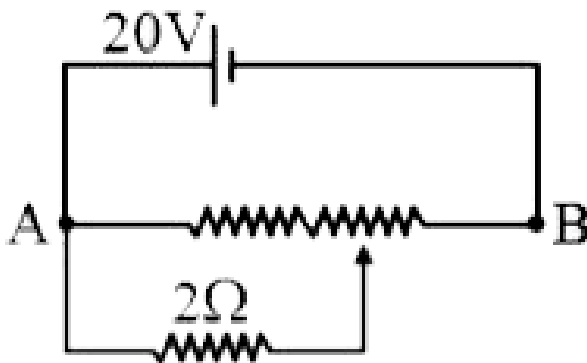

A. $10V$

B. $5V$

C. $\frac{40}{9}V$

D. $\frac{40}{11}V$



Watch Video Solution

56. An electron with speed v and a photon with speed c have the same de-Broglie wavelength. If the kinetic energy and momentum of electron is E_e and P_e and that of photon is E_{ph} and P_{ph} respectively, then correct statement is -

A. $\frac{3c}{v}$

B. $\frac{v}{3c}$

C. $\frac{v}{2c}$

D. $\frac{2c}{v}$



Watch Video Solution

57. The instantaneous velocity of a particle moving in a straight line is given as $v = \alpha t + \beta t^2$, where α and β are constants. The distance travelled by the particle between 1s and 2s is :

A. $3\alpha + 7\beta$

B. $\frac{3}{2}\alpha + \frac{7}{3}\beta$

C. $\frac{\alpha}{2} + \frac{\beta}{3}$

D. $\frac{3}{2}\alpha + \frac{7}{2}\beta$



Watch Video Solution

58. A ray of light entering from air into a denser medium of refractive index $\frac{4}{3}$, as shown in figure

The light ray suffers total internal reflection at the adjacent surface as shown. The maximum value of angle

θ should be equal to :

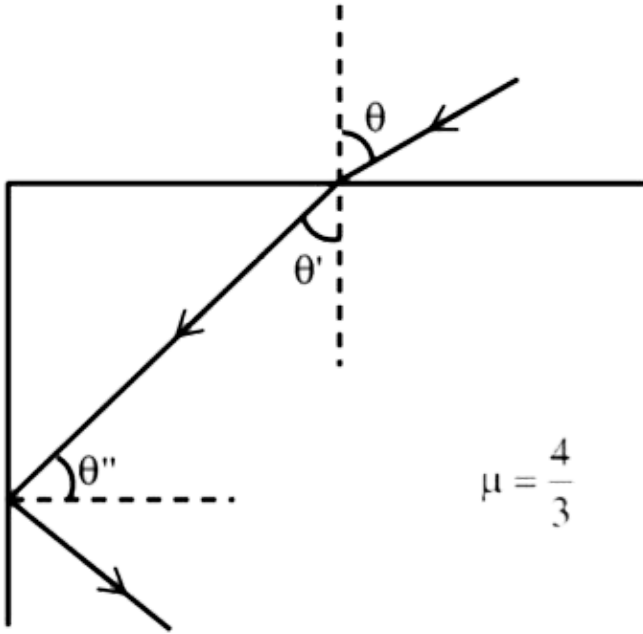

- A. $\sin^{-1} \frac{\sqrt{7}}{3}$
- B. $\sin^{-1} \frac{\sqrt{5}}{4}$
- C. $\sin^{-1} \frac{\sqrt{7}}{4}$
- D. $\sin^{-1} \frac{\sqrt{5}}{3}$



Watch Video Solution

59. When radiation of wavelength λ is incident on a metallic surface, the stopping potential is 4.8volts. If the same surface is illuminated with radiation of double the wavelength, then the stopping potential becomes 1.6volts. Then the threshold wavelength for the surface is

A. 2λ

B. 4λ

C. 8λ

D. 6λ



Watch Video Solution

60. Two vectors \vec{A} and \vec{B} have equal magnitudes . If magnitude of $\vec{A} + \vec{B}$ is equal to (n) times the magnitude of $\vec{A} - \vec{B}$, then angle between \vec{A} and \vec{B} is .

A. $\cos^{-1} \left(\frac{-n^2 - 1}{n^2 - 1} \right)$

B. $\cos^{-1} \left(\frac{n^2 - 1}{-n^2 - 1} \right)$

C. $\cos^{-1} \left(\frac{n^2 + 1}{-n^2 + 1} \right)$

D. $\cos^{-1} \left(\frac{n^2 + 1}{n^2 - 1} \right)$



Watch Video Solution

61. In the given figure, a battery of emf E is connected across a conductor PQ of length ' l ' and different area of cross-sections having radii r_1 and r_2 ($r_2 < r_1$)

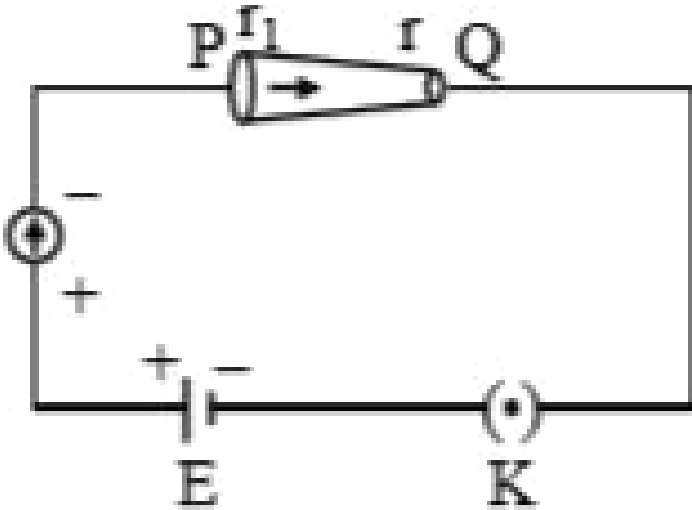

Choose the correct option as one moves from P to Q :

- A. Drift velocity of electron increases.
- B. Electric field decreases.
- C. Electron current decreases.

D. All of these

Answer: A



Watch Video Solution

62. The number of molecules in one litre of an ideal gas at 300 K and 2 atmospheric pressure with mean kinetic energy 2×10^{-9} J per molecules is :

A. 0.75×10^{11}

B. 3×10^{11}

C. 1.5×10^{11}

D. 6×10^{11}

Answer: C



Watch Video Solution

63. The relative permittivity of distilled water is 81. The velocity of light in it will be :

(Given $\mu_r = 1$)

A. $4.33 \times 10^7 m / s$

B. $2.33 \times 10^7 m / s$

C. $3.33 \times 10^7 m / s$

D. $5.33 \times 10^7 m / s$

Answer: C

| List-I | List-II |
|---|-----------------|
| (a) MI of the rod (length L , Mass M , about an axis \perp to the rod passing through the midpoint) | (i) $8 ML^2/3$ |
| (b) MI of the rod (length L , Mass $2M$, about an axis \perp to the rod passing through one of its end) | (ii) $ML^2/3$ |
| (c) MI of the rod (length $2L$, Mass M , about an axis \perp to the rod passing through its midpoint) | (iii) $ML^2/12$ |
| (d) MI of the rod (Length $2L$, Mass $2M$, about an axis \perp to the rod passing through one of its end) | (iv) $2 ML^2/3$ |

64.

Choose the correct answer from the options given below :

A. (a)– (ii), (b)– (iii), (c)– (i), (d)– (iv)

B. (a)– (ii), (b)– (i), (c)– (iii), (d)– (iv)

C. (a)– (iii), (b)– (iv), (c)– (ii), (d)– (i)

D. (a)– (iii), (b)– (iv), (c)– (i), (d)– (ii)

Answer: C



Watch Video Solution

65. Three objects A , B and C are kept in a straight line on a frictionless horizontal surface. These have masses $2m$ and m respectively. The object A moves toward B with a speed 9 m/s and makes an elastic collision with B . Thereafter B makes a completely inelastic collision with C . All motion occurs on the same straight line. Find

the first speed of the object C

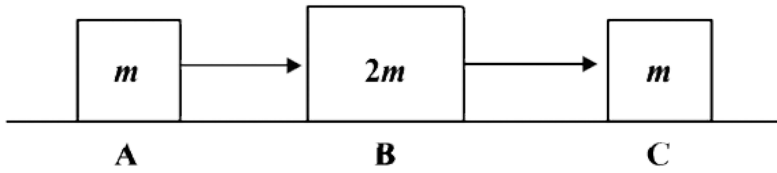

A. $6m / s$

B. $9m / s$

C. $4m / s$

D. $3m / s$

Answer: D



Watch Video Solution

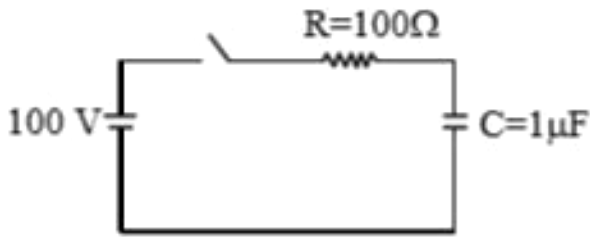

66.

A capacitor of capacitance $C=1 \mu F$ is suddenly connected to a battery of 100 volt through a resistance $R = 100\Omega$. The time taken for the capacitor to be charged to get 50 V is :

[Take $\ln 2 = 0.69$]

A. $1.44 \times 10^{-4} s$

B. $3.33 \times 10^{-4} s$

C. $0.69 \times 10^{-4} s$

D. $0.30 \times 10^{-4} s$

Answer: C



Watch Video Solution

67. In the reported figure, a capacitor is formed by placing a compound dielectric between the plates of parallel plate capacitor. The expression for the capacity of the said capacitor will be :

(Given area of plate = A)

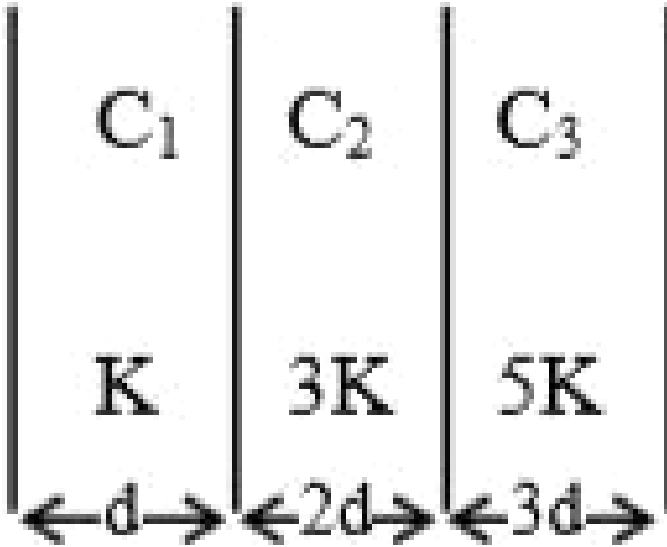

A. $\frac{15}{34} \frac{K\epsilon_0 A}{d}$

B. $\frac{15}{6} \frac{K\epsilon_0 A}{d}$

C. $\frac{25}{6} \frac{K\epsilon_0 A}{6}$

D. $\frac{9}{6} \frac{K\epsilon_0 A}{d}$

Answer: A



Watch Video Solution

68. The figure shows two solid discs with radius R and r respectively. If mass per unit area is same for both, what is the ratio of MI of bigger disc around axis AB (Which is \perp to the plane of the disc and passing through its centre) of MI of smaller disc around one of its diameters lying on its plane? Given 'M' is the mass of

the larger disc. (MI stands for moment of inertia)

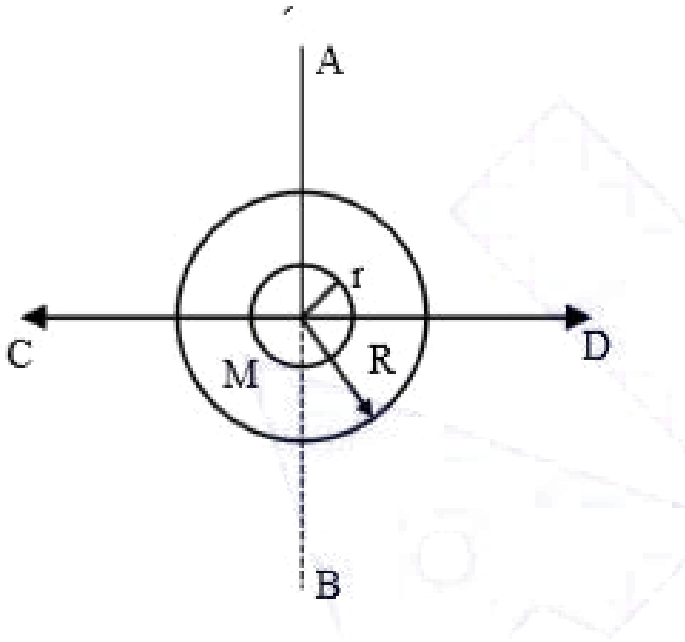

A. $R^2 : r^2$

B. $2r^4 : R^4$

C. $2R^2 : r^2$

D. $2R^4 : r^4$

Answer: D



Watch Video Solution

69. In Young's double slit experiment, if the source of light changes from orange to blue then :

- A. the central bright fringe will become a dark fringe.
- B. the distance between consecutive fringes will decrease.
- C. the distance between consecutive fringes will increase.
- D. the intensity of the minima will increase

Answer: B



Watch Video Solution

70. In the reported figure, there is a cyclic process ABCDA on a sample of 1 mol of a diatomic gas. The temperature of the gas during the process $A \rightarrow B$ and $C \rightarrow D$ are T_1 and T_2 ($T_1 > T_2$) respectively.

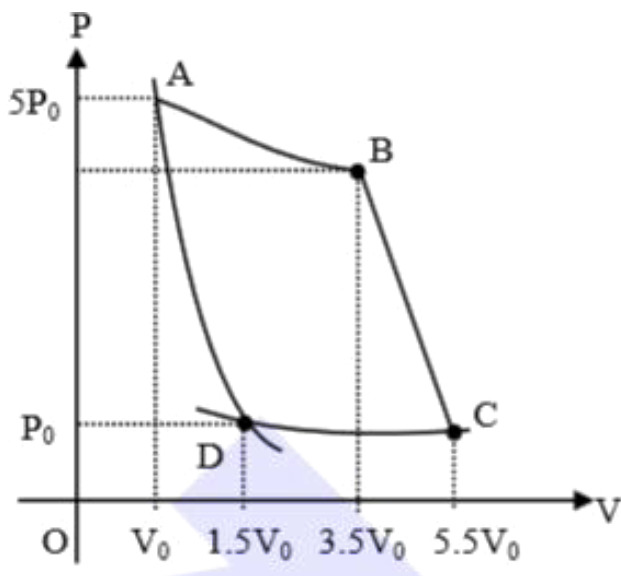

Choose the correct option out of the following for work done if processes BC and DA are adiabatic

A. $W_{AB} = W_{DC}$

B. $W_{AD} = W_{BC}$

C. $W_{BC} + W_{DA} > 0$

D. $W_{AB} > W_{CD}$

Answer: B



Watch Video Solution

71. Assertion A : If A, B, C, D are four points on a semi-circular arc with centre at 'O' such that

$$|\vec{AB}| = |\vec{BC}| = |\vec{CD}|, \text{ then}$$

$$\vec{AB} + \vec{AC} + \vec{AD} = 4\vec{AO} + \vec{OB} + \vec{OC}$$

Reason R : Polygon law of vector addition yields

$$\vec{AB} + \vec{BC} + \vec{CD} + \vec{AD} = 2\vec{AO}$$

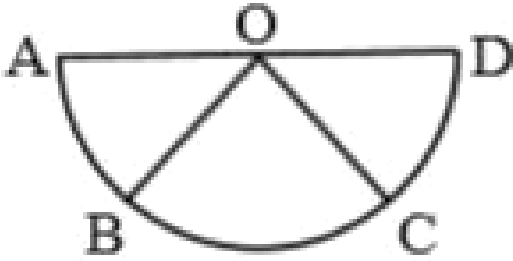

In the light of the above statements, choose the most appropriate answer from the options given below :

A. A is correct but R is not correct.

B. A is not correct but R is correct.

C. Both A and R are correct and R is the correct explanation of A.

D. Both A and R are correct but R is not the correct explanation of A.

Answer: D



Watch Video Solution

72. A light cylindrical vessel is kept on a horizontal surface. Area of base is A . A hole of crosssectional area 'a' is made just at its bottom side. The minimum coefficient of friction necessary to prevent sliding the vessel due to the impact force of the emerging liquid is

$(a < A)$:

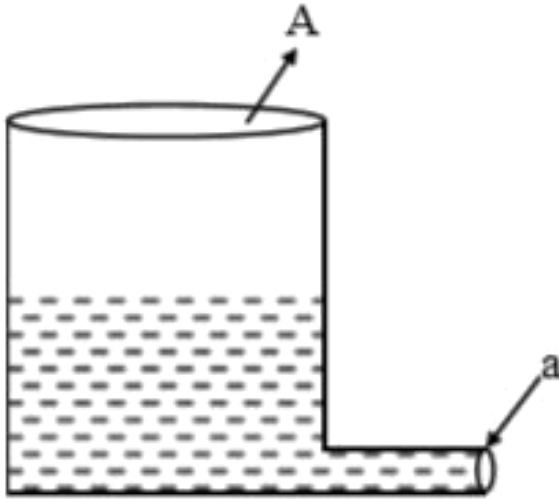

[Watch Video Solution](#)

73. A particle starts simple harmonic motion from the mean position. Its amplitude is a and total energy E . At one instant its kinetic energy is $\frac{3E}{4}$. Its displacement at that instant is

A. $y = a$

B. $y = \frac{a}{\sqrt{2}}$

C. $y = \frac{a\sqrt{3}}{2}$

D. $y = \frac{a}{2}$

Answer: D



Watch Video Solution

74. If 'f' denotes the ratio of the number of nuclei decayed (N_d) to the number of nuclei at $t = 0$ (N_0) then for a collection of radioactive nuclei, the rate of change of 'f' with respect to time is given as :

[λ is the radioactive decay constant]

A. $-\lambda(1 - e^{-\lambda t})$

B. $\lambda(1 - e^{-\lambda t})$

C. $\lambda e^{-\lambda t}$

D. $-\lambda e^{-\lambda t}$

Answer: C



Watch Video Solution

75. Two parallel plate capacitors of capacitances C and $2C$ are connected in parallel and charged to a potential difference V . The battery is then disconnected and the region between the plates of the capacitor C is completely filled with a material of dielectric constant K .

The potential differences across the capacitors now becomes.....

A. $\frac{V}{K + 2}$

B. $\frac{V}{K}$

C. $\frac{3V}{K + 2}$

D. $\frac{3V}{K}$

Answer: C



Watch Video Solution

76. A ball is thrown up with a certain velocity so that it reaches a height 'h'. Find the ratio of the two different

times of the ball reaching $\frac{h}{3}$ in both the directions.

A. $\frac{\sqrt{2} - 1}{\sqrt{2} + 1}$

B. $\frac{1}{3}$

C. $\frac{\sqrt{3} - \sqrt{2}}{\sqrt{3} + \sqrt{2}}$

D. $\frac{\sqrt{3} - 1}{\sqrt{3} + 1}$

Answer: C



Watch Video Solution

77. A 0.07 H inductor and a 12Ω resistor are connected in series to a 220 V, 50 Hz ac source. The approximate current in the circuit and the phase angle between

current and source voltage are respectively. [Take π as $\frac{22}{7}$]

A. $8.8A$ and $\tan^{-1}\left(\frac{11}{6}\right)$

B. $88A$ and $\tan^{-1}\left(\frac{11}{6}\right)$

C. $0.88A$ and $\tan^{-1}\left(\frac{11}{6}\right)$

D. $8.8A$ and $\tan^{-1}\left(\frac{6}{11}\right)$

Answer: A



Watch Video Solution

78. Two identical tennis balls each having mass 'm' and charge 'q' are suspended from a fixed point by threads

of length 'l'. What is the equilibrium separation when each thread makes a small angle ' θ ' with the vertical ?

A. $x = \left(\frac{q^2 l}{2\pi\epsilon_0 m g} \right)^{1/2}$

B. $x = \left(\frac{q^2 l}{2\pi\epsilon_0 m g} \right)^{1/3}$

C. $x = \left(\frac{q^2 l^2}{2\pi\epsilon_0 m^2 g} \right)^{1/3}$

D. $x = \left(\frac{q^2 l^2}{2\pi\epsilon_0 m^2 g^2} \right)^{1/3}$

Answer: B



Watch Video Solution

79. Assertion A : If in five complete rotations of the circular scale, the distance travelled on main scale of

the screw gauge is 5 mm and there are 50 total divisions on circular scale, then least count is 0.001 cm.

$$\text{Reason} \quad R \quad : \quad \text{Least} \quad \text{Count}$$
$$= \frac{\text{Pitch}}{\text{Total divisions on circular scale}}$$

In the light of the above statements, choose the most appropriate answer from the options given below :

A. A is not correct but R is correct.

B. Both A and R are correct and R is the correct explanation of A.

C. A is correct but R is not correct.

D. Both A and R are correct and R is NOT the correct explanation of A.

Answer: A



Watch Video Solution

80. A body in laboratory takes 4 minutes to cool from 61°C to 59°C . If the laboratory temperature is 30°C , then the time taken by it to cool from 51°C to 49°C will be

A. 4 min

B. 3 min

C. 8 min

D. 6 min

Answer: D



Watch Video Solution

PHYSICS (SECTION-B)

1. In a spring gun having spring constant 100 N/m a small ball 'B' of mass 100 g is put in its barrel (as shown in figure) by compressing the spring through 0.05 m . There should be a box placed at a distance 'd' on the ground so that the ball falls in it. If the ball leaves the gun horizontally at a height of 2 m above the ground.

The value of d is ___ m. ($g = 10 \text{ m/s}^2$)

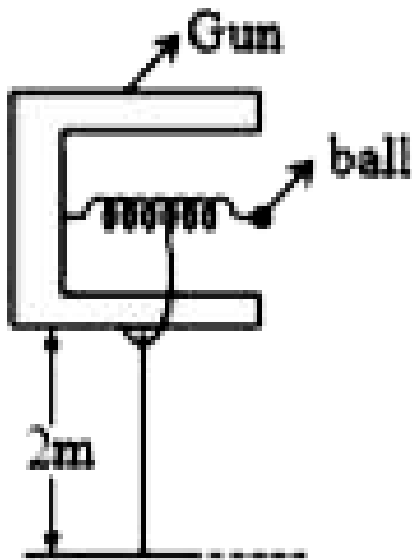

[Watch Video Solution](#)

2. In an LCR series circuit, an inductor 30 mH and a resistor 1Ω are connected to an AC source of angular frequency 300 rad/s . The value of capacitance for which,

the current leads the voltage by 45° is $\frac{1}{x} \times 10^{-3} F$.

Then the value of x is ____



[Watch Video Solution](#)

3. The amplitude of wave disturbance propagating in the positive x-direction is given by $y = \frac{1}{(1+x)^2}$ at

time $t=0$ and $y = \frac{1}{1+(x-2)^2}$ at $t=1s$, where x and y

are in metres. The shape of wave does not change

during the propagation. The velocity of the wave will be

____ m/s.



[Watch Video Solution](#)

4. A body having specific charge $8\mu\text{C}/\text{g}$ is resting on a frictionless plane at a distance 10 cm from the wall (as shown in the figure). It starts moving towards the wall when a uniform electric field of 100 V/m is applied horizontally towards the wall. If the collision of the body with the wall is perfectly elastic, then the time period of the motion will be _____ s.

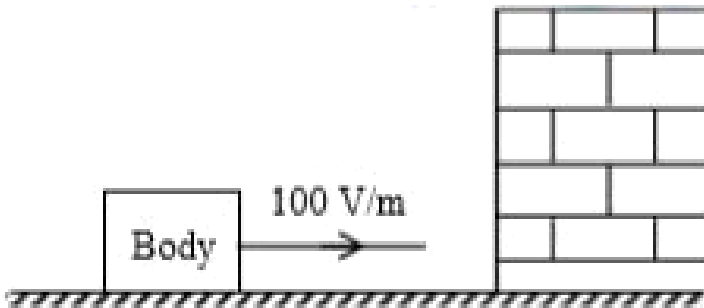

[Watch Video Solution](#)

5. In the reported figure, heat energy absorbed by a system in going through a cyclic process is ___ πJ .

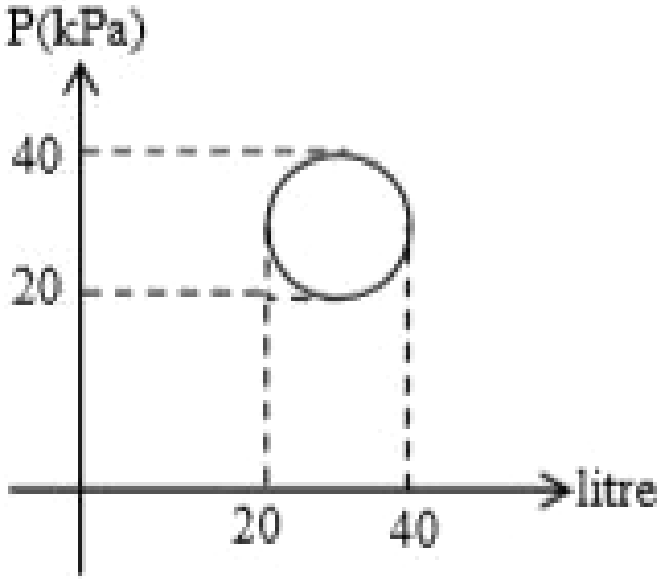

[Watch Video Solution](#)

6. A circular disc reaches from top to bottom of an inclined plane of length 'L'. When it slips down the

plane, it takes time ' t_1 '. When it rolls down the plane, it takes time t_2 . The value of $\frac{t_2}{t_1}$ is $\sqrt{\frac{3}{x}}$. The value of x will be ____.



[Watch Video Solution](#)

7. A rod of mass M and length L is lying on a horizontal frictionless surface. A particle of mass ' m ' travelling along the surface hits at one end of the rod with a velocity ' u ' in a direction perpendicular to the rod. The collision is completely elastic. After collision, particle comes to rest. The ratio of masses $\left(\frac{m}{M}\right)$ is $\frac{1}{x}$. The value of ' x ' will be ____.



[Watch Video Solution](#)

8. An object viewed from a near point distance of 25 cm, using a microscopic lens with magnification '6', gives an unresolved image. A resolved image is observed at infinite distance with a total magnification double the earlier using an eyepiece along with the given lens and a tube of length 0.6 m, if the focal length of the eyepiece is equal to _____ cm.



[Watch Video Solution](#)

9. The frequency of a car horn encountered a change from 400 Hz to 500 Hz. When the car approaches a

vertical wall. If the speed of sound is 330 m/s. Then the speed of car is _____ km/h.



[Watch Video Solution](#)

10. A carrier wave $V_c(t) = 160 \sin(2\pi \times 10^6 t)$ volts is made to vary between $V_{\max} = 200V$ and $V_{\min} = 120V$ by a message signal $V_m(t) = A_m \sin(2\pi \times 10^3 t)$ volts. The peak voltage A_m of the modulating signal is _____.



[Watch Video Solution](#)

11. In a given circuit diagram, a 5 V zener diode along with a series resistance is connected across a 50 V

power supply. The minimum value of the resistance required, if the maximum zener current is 90 mA will be ___ Ω .

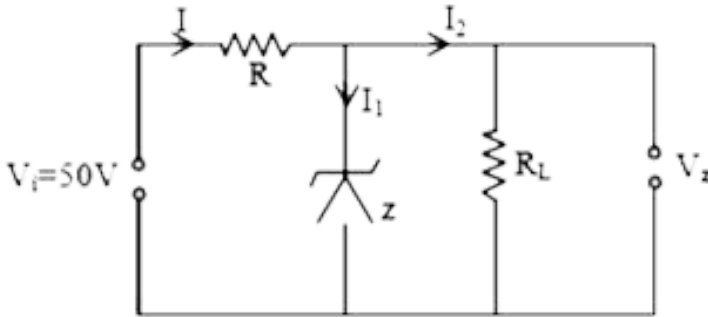

[Watch Video Solution](#)

12. The position of the centre of mass of a uniform semi-circular wire of radius 'R' placed in x-y plane with its centre at the origin and the line joining its ends as x-axis is given by $\left(0, \frac{xR}{\pi}\right)$. Then the value of $|x|$ is _____.

[Watch Video Solution](#)

 Watch Video Solution

13. In an electric circuit, a cell of certain emf provides a potential difference of 1.25 V across a load resistance of 5Ω . However, it provides a potential difference of 1 V across a load resistance of 2Ω . The emf of the cell is given by $\frac{x}{10}$ V. Then the value of x is ____.



Watch Video Solution

14. The total charge enclosed in an incremental volume of $2 \times 10^{-9} m^3$ located at the origin is ____ nC, if electric flux density of its field is found as

$$D = e^{-x} \sin y \hat{i} - e^{-x} \cos y \hat{j} + 2z \hat{k} C / m^2$$



Watch Video Solution

15. Three particles P, Q and R are moving along the

vectors $\vec{A} = \hat{i} + \hat{j}$, $\vec{B} = \hat{j} + \hat{k}$ and $\vec{C} = -\hat{i} + \hat{j}$

respectively. They strike on a point and start to move in

different directions. Now particle P is moving normal to

the plane which contains vectors \vec{A} and \vec{B} . Similarly

particle Q is moving normal to the plane which contains

vector \vec{A} and \vec{C} . The angle between the direction of

motion of P and Q is $\cos^{-1}\left(\frac{1}{\sqrt{x}}\right)$. Then the value of x

is ____.



Watch Video Solution

16. The centre of a wheel rolling on a plane surface moves with a speed v_0 . A particle on the rim of the wheel at the same level as the centre will be moving at a speed $\sqrt{x}v_0$. Then the value of x is _____.



[Watch Video Solution](#)

17. A ray of light passing through a prism ($\mu = \sqrt{3}$) suffers minimum deviation. It is found that the angle of incidence is double the angle of refraction within the prism. Then, the angle of prism is _____ (in degrees)



[Watch Video Solution](#)

18. The area of cross-section of a railway track is 0.01m^2 . The temperature variation is 10°C . Coefficient of linear expansion of material of track is $10^{-5}/^\circ\text{C}$. The energy stored per meter in the track is _____ J/m. (Young's modulus of material of track is 10^{11}Nm^{-2})



[Watch Video Solution](#)

19. Three students S_1 , S_2 and S_3 perform an experiment for determining the acceleration due to gravity (g) using a simple pendulum. They use different lengths of pendulum and record time for different number of oscillations. The observations are as shown in the table.

| Student No. | Length of pendulum (cm) | No. of oscillations (n) | Total time for n oscillations | Time period (s) |
|-------------|-------------------------|-------------------------|-------------------------------|-----------------|
| 1. | 64.0 | 8 | 128.0 | 16.0 |
| 2. | 64.0 | 4 | 64.0 | 16.0 |
| 3. | 20.0 | 4 | 36.0 | 9.0 |

(Least count of length = 0.1 m least count for time = 0.1 s)

If E_1 , E_2 and E_3 are the percentage errors in 'g' for students 1, 2 and 3 respectively, then the minimum percentage error is obtained by student no. ____.



[Watch Video Solution](#)

20. In 5 minutes, a body cools from $75^\circ C$ to $65^\circ C$ at room temperature of $25^\circ C$. The temperature of body at the end of next 5 minutes is _____ $^\circ C$.



[Watch Video Solution](#)

 [Watch Video Solution](#)

21. A system consists of two types of gas molecules A and B having same number density $2 \times 10^{25} / m^3$. The diameter of A and B are 10 \AA and 5 \AA respectively. They suffer collision at room temperature. The ratio of average distance covered by the molecule A to that of B between two successive collision is _____ $\times 10^{-2}$

 [Watch Video Solution](#)

22. A light beam of wavelength 500 nm is incident on a metal having work function of 1.25 eV , placed in a magnetic field of intensity B . The electrons emitted

perpendicular to the magnetic field B , with maximum kinetic energy are bent into circular arc of radius 30 cm.

The value of B is _____ $\times 10^{-7}T$.

Given $hc = 20 \times 10^{-26}$ J-m , mass of electron
 $= 9 \times 10^{-31}$ kg



[Watch Video Solution](#)

23. A message signal of frequency 20 kHz and peak voltage of 20 volt is used to modulate a carrier wave of frequency 1 MHz and peak voltage of 20 volt. The modulation index will be :



[Watch Video Solution](#)

24. A 16Ω wire is bend to form a square loop. A 9 V supply having internal resistance of 1Ω is connected across one of its sides. The potential drop across the diagonals of the square loop is _____ $\times 10^{-1}\text{V}$



Watch Video Solution

25. Two circuits are shown in the figure (a) & (b). At a frequency of _____ rad/s the average power dissipated in one cycle will be same in both the circuits.

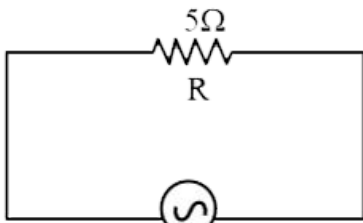

220 V
figure (a)

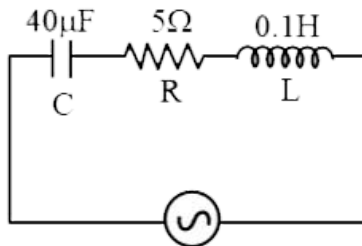

220 V
figure (b)



Watch Video Solution

26. From the given data, the amount of energy required to break the nucleus of aluminium ${}_{13}^{27}\text{Al}$ is _____ $x \times 10^{-3} J$.

Mass of neutron = 1.00866 u

Mass of proton = 1.00726 u

Mass of Aluminium nucleus = 27.18846 u

(Assume 1 u corresponds to x J of energy)

(Round off to the nearest integer)



Watch Video Solution

27. A force of $F = (5y + 20)\hat{j}$ N acts on a particle.

The workdone by this force when the particle is moved from $y = 0$ m to $y = 10$ m is _____ J.



[Watch Video Solution](#)

28. A solid disc of radius 20 cm and mass 10 kg is rotating with an angular velocity of 600 rpm, about an axis normal to its circular plane and passing through its centre of mass. The retarding torque required to bring the disc at rest in 10 s is _____ $\pi \times 10^{-1}$ Nm.



[Watch Video Solution](#)

29. In a semiconductor, the number density of intrinsic charge carriers at $27^{\circ}C$ is $1.5 \times 10^{16}/m^3$. If the semiconductor is doped with impurity atom, the hole density increase to $4.5 \times 10^{22}/m^3$. The electron density in the doped semiconductor is _____ $\times 10^9/m^3$.



Watch Video Solution

30. The nuclear activity of a radioactive element becomes $\left(\frac{1}{8}\right)^{th}$ of its initial value in 30 years. The half-life of radioactive element is _____ years.



Watch Video Solution

31. Consider an electrical circuit containing a two way switch 'S'. Initially S is open and then T_1 is connected to T_2 . As the current in $R = 6\Omega$ attains a maximum value of steady state level, T_1 is disconnected from T_2 and immediately connected to T_3 . Potential drop across $r = 3\Omega$ resistor immediately after T_1 is connected to T_3 is _____ V. (Round off to the Nearest Integer)

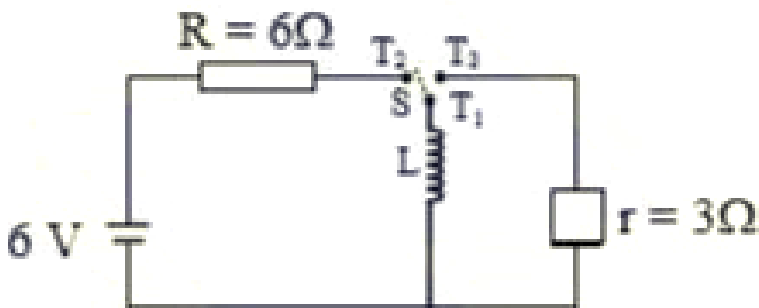

Watch Video Solution

32. Suppose two planets (spherical in shape) of radii R and $2R$, but mass M and $9M$ respectively have a centre to centre separation $8R$ as shown in the figure. A satellite of mass ' m ' is projected from the surface of the planet of mass ' M ' directly towards the centre of the second planet. The minimum speed ' v ' required for the satellite to reach the surface of the second planet is

$\sqrt{\frac{a}{7} \frac{GM}{R}}$ then the value of ' a ' is _____.

[Given : The two planets are fixed in their position]

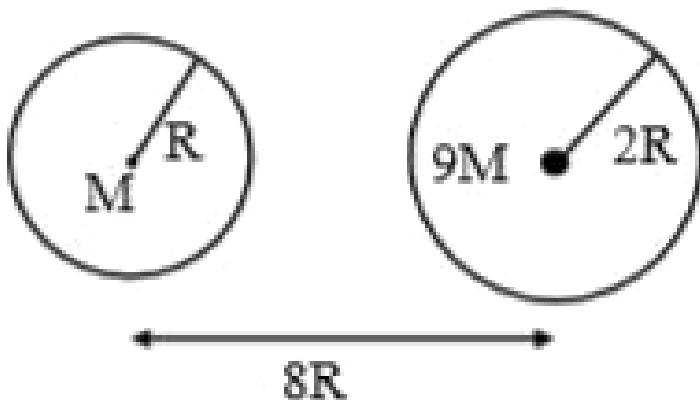



Watch Video Solution

33. In Bohr's atomic model, the electron is assumed to revolve in a circular orbit of radius 0.5 \AA . If the speed of electron is $2.2 \times 10^6 \text{ m/s}$, then the current associated with the electron will be _____ $\times 10^{-2} \text{ mA}$. [Take π as $\frac{22}{7}$]



Watch Video Solution

34. A radioactive sample has an average life of 30 ms and is decaying. A capacitor of capacitance $200 \text{ }\mu\text{F}$ is first charged and later connected with resistor 'R'. If the ratio of charge on capacitor to the activity of

radioactive sample is fixed with respect to time then the value of 'R' should be _____ Ω .



[Watch Video Solution](#)

35. A particle of mass 9.1×10^{-31} kg travels in a medium with a speed of 10^6 m/s and a photon of a radiation of linear momentum 10^{-27} kg m/s travels in vacuum. The wavelength of photon is _____ times the wavelength of the particle.



[Watch Video Solution](#)

36. A prism of refractive index n_1 and another prism of refractive index n_2 are stuck together (as shown in the figure). n_1 and n_2 depend on λ , the wavelength of light, according to the relation

$$n_1 = 1.2 + \frac{10.8 \times 10^{-14}}{\lambda^2} \quad \text{and} \quad n_2 = 1.45 + \frac{1.8 \times 10^{-14}}{\lambda^2}$$

The wavelength for which rays incident at any angle on the interface BC pass through without bending at that interface will be _____ nm.

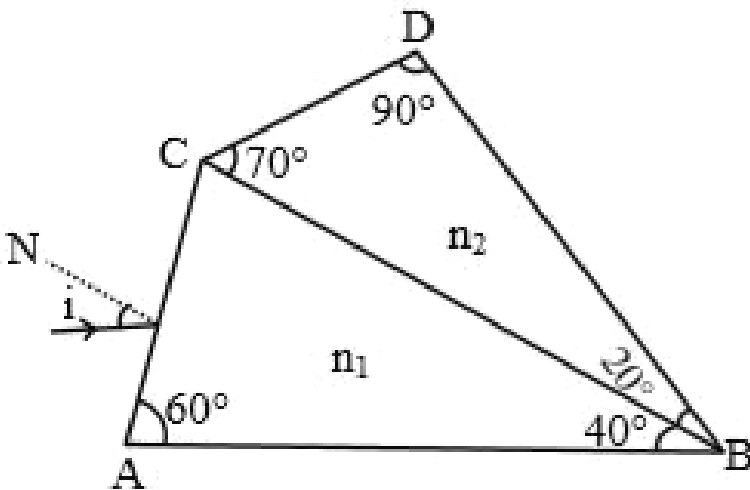

Watch Video Solution

37. A stone of mass 20 g is projected from a rubber catapult of length 0.1 m and area of cross section $10^{-6} m^2$ stretched by an amount 0.04 m. The velocity of the projected stone is _____ m/s.

(Young's modulus of rubber = $0.5 \times 10^9 N/m^2$)



Watch Video Solution

38. A transistor is connected in common emitter circuit configuration, the collector supply voltage is 10 V and the voltage drop across a resistor of 1000Ω in the collector circuit is 0.6 V. If the current gain factor (β) is

24, then the base current is _____ μA . (Round off to the Nearest Integer)



Watch Video Solution

39. The amplitude of upper and lower side bands of A.M. wave where a carrier signal with frequency 11.21 MHz, peak voltage 15 V is amplitude modulated by a 7.7 kHz sine wave of 5V amplitude are $\frac{a}{10} V$ and $\frac{b}{10} V$ respectively. Then the value of $\frac{a}{b}$ is _____.



Watch Video Solution

40. In a uniform magnetic field, the magnetic needle has a magnetic moment $9.85 \times 10^{-2} \text{ A/m}^2$ and moment of inertia $5 \times 10^{-6} \text{ kg m}^2$. If it performs 10 complete oscillations in 5 seconds then the magnitude of the magnetic field is _____ mT.

[Take π^2 as 9.85]



[Watch Video Solution](#)

PHYSICS (SECTION - A)

1. For a gas $C_P - C_V = R$ in a state P and $C_P - C_V = 1.10R$ in a state Q, T_P and T_Q are the

temperatures in two different states P and Q respectively. Then

A. $T_P = T_Q$

B. $T_P < T_Q$

C. $T_P = 0.9T_Q$

D. $T_P > T_Q$



Watch Video Solution

2. Given below are two statements : one is labelled as Assertion A and the other is labelled as Reason R.

Assertion A : Moment of inertia of a circular disc of

mass 'M' and radius 'R' about X, Y axes (passing through its plane) and Z-axis which is perpendicular to its plane were found to be I_x , I_y and I_z respectively. The respective radii of gyration about all the three axes will be the same. Reason R : A rigid body making rotational motion has fixed mass and shape. In the light of the above statements, choose the most appropriate answer from the options given below :

- A. Both A and R are correct but R is NOT the correct explanation of A.
- B. A is not correct but R is correct.
- C. A is correct but R is not correct.

D. Both A and R are correct and R is the correct explanation of A.



Watch Video Solution

3. What should be the order of arrangement of de-Broglie wavelength of electron (λ_e), an α – particle (λ_α) and proton (λ_p) given that all have the same kinetic energy ?

A. $\lambda_e = \lambda_p = \lambda_\alpha$

B. $\lambda_e < \lambda_p < \lambda_\alpha$

C. $\lambda_e > \lambda_p > \lambda_\alpha$

$$D. \lambda_e = \lambda_p > \lambda_\alpha$$



Watch Video Solution

4. Identify the logic operation carried out.

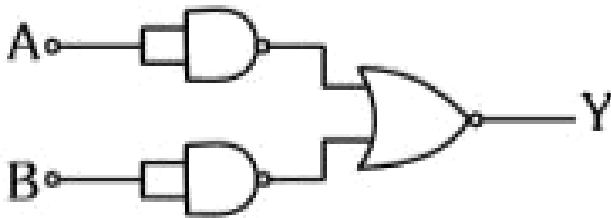

A. OR

B. AND

C. NOR

D. NAND



Watch Video Solution

5. A particle of mass $4m$ at rest decays into two particles of masses m and $3m$ having non-zero velocities. The ratio of the de Broglie wavelengths of the particles 1 and 2 is

A. $1:3$

B. $3:1$

C. $1:\sqrt{3}$

D. $1:1$



Watch Video Solution

6. Some nuclei of a radioactive material are undergoing radioactive decay. The time gap between the instances when a quarter of the nuclei have decayed and when half of the nuclei have decayed is given as :

(where λ is the decay constant)

A. $\frac{1}{2} \frac{\ln 2}{\lambda}$

B. $\frac{\ln 2}{\lambda}$

C. $\frac{2 \ln 2}{\lambda}$

D. $\frac{\ln \frac{3}{2}}{\lambda}$



Watch Video Solution

7. Match List I with List II.

| List I | | List II | |
|--------|-----------------------------------|---------|--|
| (a) | $\vec{C} - \vec{A} - \vec{B} = 0$ | (i) | |
| (b) | $\vec{A} - \vec{C} - \vec{B} = 0$ | (ii) | |
| (c) | $\vec{B} - \vec{A} - \vec{C} = 0$ | (iii) | |
| (d) | $\vec{A} + \vec{B} = -\vec{C}$ | (iv) | |

Choose the correct answer from the options given

below :

A. (a) \rightarrow (iv), (b) \rightarrow (i), (c) \rightarrow (iii), (d) \rightarrow (ii)

B. (a) \rightarrow (iv), (b) \rightarrow (iii), (c) \rightarrow (i), (d) \rightarrow (ii)

C. (a) \rightarrow (iii), (b) \rightarrow (ii), (c) \rightarrow (iv), (d) \rightarrow (i)

D. (a) \rightarrow (i), (b) \rightarrow (iv), (c) \rightarrow (ii), (d) \rightarrow (iii)

Answer: B



Watch Video Solution

8. A parallel plate capacitor with plate area 'A' and distance of separation 'd' is filled with a dielectric. What is the capacity of the capacitor when permittivity of the

dielectric varies as : $\epsilon(x) = \epsilon_0 + kx$, for

$$\left(0 < x \leq \frac{d}{2}\right)$$

$$\epsilon(x) = \epsilon_0 + k(d - x), \text{ for } \left(\frac{d}{2} \leq x \leq d\right)$$

A. $\left(\varepsilon_0 + \frac{kd}{2}\right)^{2/kA}$

B. $\frac{kA}{2 \ln\left(\frac{2\varepsilon_0 + kd}{2\varepsilon_0}\right)}$

C. 0

D. $\frac{kA}{2} \ln\left(\frac{2\varepsilon_0}{2\varepsilon_0 - kd}\right)$



[Watch Video Solution](#)

9. A monoatomic ideal gas, initially at temperature T_1 , is enclosed in a cylinder fitted with a frictionless piston. The gas is allowed to expand adiabatically to a temperature T_2 by releasing the piston suddenly. If

L_1 and L_2 are the length of the gas column before expansion respectively, then $\frac{T_1}{T_2}$ is given by

A. $\left(\frac{l_1}{l_2}\right)^{\frac{2}{3}}$

B. $\left(\frac{l_2}{l_1}\right)^{\frac{2}{3}}$

C. $\frac{l_2}{l_1}$

D. $\frac{l_1}{l_2}$



[Watch Video Solution](#)

10. A ray of laser of a wavelength 630 nm is incident at an angle of 30° at the diamond-air interface. It is going

from diamond to air. The refractive index of diamond is 2.42 and that of air is 1. Choose the correct option

A. angle of refraction is 24.41°

B. angle of refraction is 30°

C. refraction is not possible

D. angle of refraction is 53.4°



Watch Video Solution

11. Two wires of the same length l and radius are joined end to end and loaded. If the Young's moduli of the

materials of the wires are Y_1 and Y_2 , the combination behaves as a single wire of Young's modulus will be

A. $Y = \frac{2Y_1Y_2}{3(Y_1 + Y_2)}$

B. $Y = \frac{2Y_1Y_2}{Y_1 + Y_2}$

C. $Y = \frac{Y_1Y_2}{2(Y_1 + Y_2)}$

D. $Y = \frac{Y_1Y_2}{Y_1 + Y_2}$



[Watch Video Solution](#)

12. The half-life of ^{198}Au is 3 days. If atomic weight of ^{198}Au is 198 g/mol then the activity of 2 mg of ^{198}Au is [in disintegration/second] :

A. 2.67×10^{12}

B. 6.06×10^{18}

C. 32.36×10^{12}

D. 16.18×10^{12}



[Watch Video Solution](#)

13. Two billiard balls of equal mass 30 g strike a rigid wall with same speed of 108 kmph (as shown) but at different angles. If the balls get reflected with the same speed then the ratio of the magnitude of impulses imparted to ball 'a' and ball 'b' by the wall along 'X'

direction is

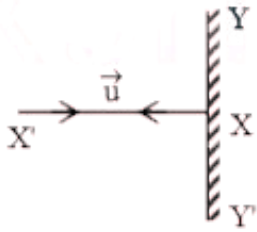

ball (a)

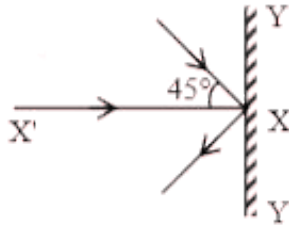

ball (b)

A. 1 : 1

B. $\sqrt{2}$: 1

C. 2 : 1

D. 1 : $\sqrt{2}$



Watch Video Solution

14. In the Young's double slit experiment the distance between the slits varies in time as $d(t) = d_0 + a_0 \sin \omega t$, where d_0, ω and a_0 are constants. The difference between the largest fringe width and the smallest fringe width obtained over time is given as :

A. $\frac{2\lambda D(d_0)}{(d_0^2 - a_0^2)}$

B. $\frac{2\lambda D a_0}{(d_0^2 - a_0^2)}$

C. $\frac{\lambda D}{d_0^2} a_0$

D. $\frac{\lambda D}{d_0 + a_0}$



Watch Video Solution

15. Two different metal bodies A and B of equal mass are heated at a uniform rate under similar conditions. The variation of temperature of the bodies is graphically represented as shown in the figure. The ratio of specific heat capacities is :

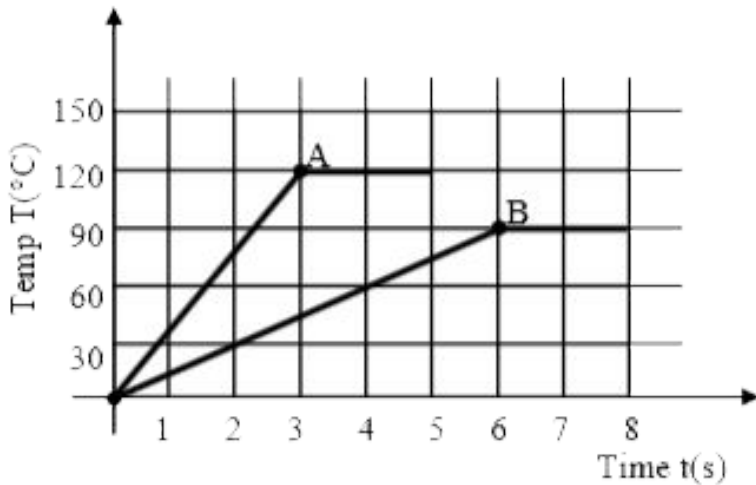

- A. $\frac{8}{3}$
- B. $\frac{3}{8}$
- C. $\frac{3}{4}$

D. $\frac{4}{3}$



Watch Video Solution

16. A linearly polarized electromagnetic wave in vacuum

is $E = 3.1 \cos [(1.8)z - (5.4 \times 10^6)t] \hat{i}$ N/C

is incident normally on a perfectly reflecting wall at $z =$

a. Choose the correct option

A. The wavelength is 5.4 m

B. The frequency of electromagnetic wave is

54×10^4 Hz

C. The transmitted wave will be

$$3.1 \cos [(1.8)z - (5.4 \times 10^6)t] \hat{i} \text{ N/C}$$

D. The reflected wave will be

$$3.1 \cos [(1.8)z + (5.4 \times 10^6)t] \hat{i} \text{ N/C}$$



[Watch Video Solution](#)

17. In the given figure, there is a circuit of potentiometer of length $AB = 10 \text{ m}$. The resistance per unit length is 0.1Ω per cm. Across AB , a battery of emf E and internal resistance ' r ' is connected. The maximum value of emf

measured by this potentiometer is :

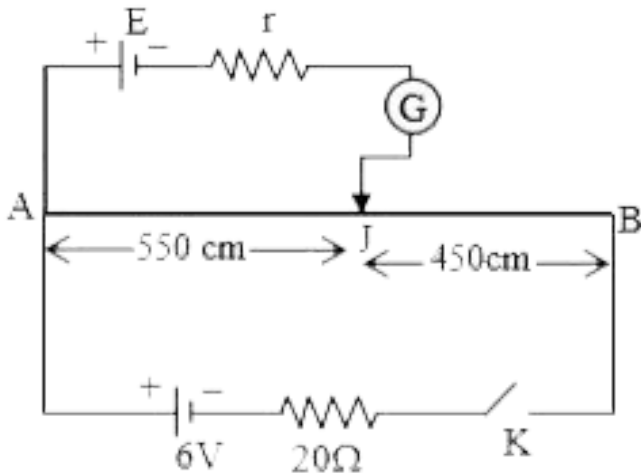

- A. $5V$
- B. $2.25V$
- C. $6V$
- D. $2.75V$



[Watch Video Solution](#)

18. In amplitude modulation, the message signal

$$V_m(t) = 10 \sin(2\pi \times 10^5 t) \text{ volts and Carrier signal}$$

$$V_C(t) = 20 \sin(2\pi \times 10^7 t) \text{ volts}$$

The modulated signal now contains the message signal with lower side band

and upper side band frequency, therefore the

bandwidth of modulated signal is α KHz. The value of α

is

A. 200 kHz

B. 50 kHz

C. 100 kHz

D. 0



Watch Video Solution

19. Water droplets are coming from an open tap at a particular rate. The spacing between a droplet observed at 4th second after its fall to the next droplet is 34.3 m. At what rate the droplets are coming from the tap ?
(Take $g = 9.8 \text{ m/s}^2$)

- A. 3 drops / 2 seconds
- B. 2 drops / second
- C. 1 drop / second
- D. 1 drop / 7 seconds



Watch Video Solution

20. The minimum and maximum distances of a planet revolving around the Sun are x_1 and x_2 . If the minimum speed of the planet on its trajectory is v_0 then its maximum speed will be :

A. $\frac{v_0 x_1^2}{x_2^2}$

B. $\frac{v_0 x_2^2}{x_1^2}$

C. $\frac{v_0 x_1}{x_2}$

D. $\frac{v_0 x_2}{x_1}$



Watch Video Solution

21. An electron and proton are separated by a large distance. The electron starts approaching the proton with energy 3 eV. The proton captures the electrons and forms a hydrogen atom in second excited state. The resulting photon is incident on a photosensitive metal of threshold wavelength 4000\AA . What is the maximum kinetic energy of the emitted photoelectron?

A. 7.61 eV

B. 1.41 eV

C. 3.3 eV

D. No photoelectron would be emitted

Answer: B



Watch Video Solution

22. The expected graphical representation of the variation of angle of deviation ' δ ' with angle of incidence ' i ' in a prism is :

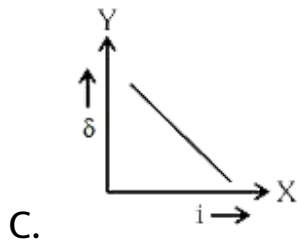
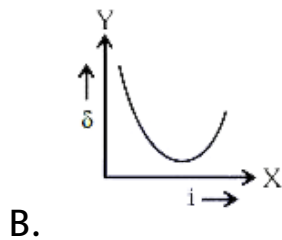
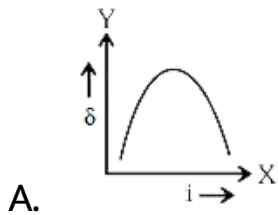

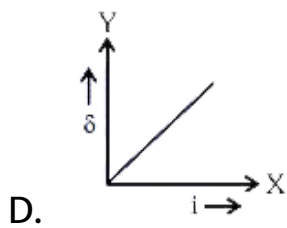

Answer: B



Watch Video Solution

23. Calculate the terminal velocity of a water drop of radius 0.002 mm falling in air. Density of air = 1.3 kg/m^3 .

Density of water = 10^3 kg/m^3 . Coefficient of viscosity of air is 1.7×10^{-5} decapoise.

A. 250.6 ms^{-1}

B. 43.56 ms^{-1}

C. 4.94 ms^{-1}

D. 14.4 ms^{-1}

Answer: C



Watch Video Solution

24. One mole of an ideal gas is taken through an adiabatic process where the temperature rises from 27°C to 37°C . If the ideal gas is composed of polyatomic molecule that has 4 vibrational modes, which of the following is true ?

$$\left[R = 8.314 \text{ J mol}^{-1}\text{k}^{-1} \right]$$

- A. work done by the gas is close to 332 J
- B. work done on the gas is close to 582 J
- C. Work done by the gas is close to 582 J
- D. work done on the gas close to 332 J

Answer: B



Watch Video Solution

25. an object of mass 0.5 kg is executing simple harmonic motion. Its amplitude is 5 cm and time period (T) is 0.2 s. What will be the potential energy of the object at an instant $t = \frac{T}{4}$ s starting from mean

position. Assume that the initial phase of the oscillation is zero.

A. $0.62J$

B. $6.2 \times 10^{-3}J$

C. 1.2×10^3J

D. 6.2×10^3J

Answer: A



Watch Video Solution

26. Match List I with List II.

List-I

- (a) Capacitance, C
- (b) Permittivity of free space, ϵ_0
- (c) Permeability of free space, μ_0
- (d) Electric field, E

List-II

- (i) $M^1L^1T^{-3}A^{-1}$
- (ii) $M^{-1}L^{-3}T^4A^2$
- (iii) $M^{-1}L^{-2}T^4A^2$
- (iv) $M^1L^1T^{-2}A^{-2}$

Choose the correct answer from the options given below

A. (a) \rightarrow (iii), (b) \rightarrow (ii), (c) \rightarrow (iv), (d) \rightarrow (i)

B. (a) \rightarrow (iii), (b) \rightarrow (iv), (c) \rightarrow (ii), (d) \rightarrow (i)

C. (a) \rightarrow (iv), (b) \rightarrow (ii), (c) \rightarrow (iii), (d) \rightarrow (i)

D. (a) \rightarrow (iv), (b) \rightarrow (iii), (c) \rightarrow (ii), (d) \rightarrow (i)

Answer: A



Watch Video Solution

27. Given below is the plot of a potential energy function $U(x)$ for a system, in which a particle is in one dimensional motion, while a conservative force $F(x)$ acts on it. Suppose that $E_{\text{mech}} = 8 \text{ J}$, the incorrect statement for this system is :

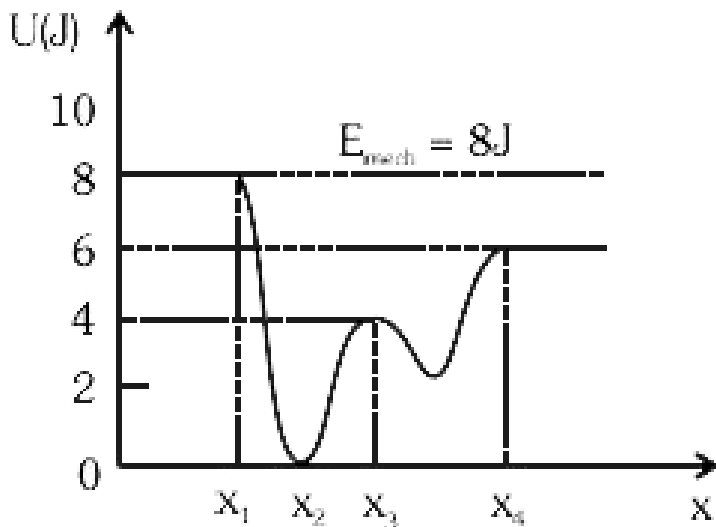

[where K.E. = kinetic energy]

A. at $x > x_4$, K.E. is constant throughout the region.

B. at $x < x_1$ K.E. is smallest and the particle is moving at the slowest speed.

C. at $x = x_2$, K.E is greatest and the particle is moving at the fastest speed.

D. at $x = x_3$, K.E. = 4 J

Answer: B



Watch Video Solution

28. A 100Ω resistance, a $0.1\mu F$ capacitor and an inductor are connected in series across a 250 V supply

at variable frequency. Calculate the value of inductance of inductor at which resonance will occur. Given the resonant frequency is 60 Hz.

A. 0.70 H

B. 70.3 mH

C. 7.03×10^{-5} H

D. 70.9 H

Answer: D



Watch Video Solution

29. A simple pendulum of mass 'm', length 'l' and charge '+q' suspended in the electric field produced by two conducting parallel plates as shown. The value of deflection of pendulum in equilibrium position will be

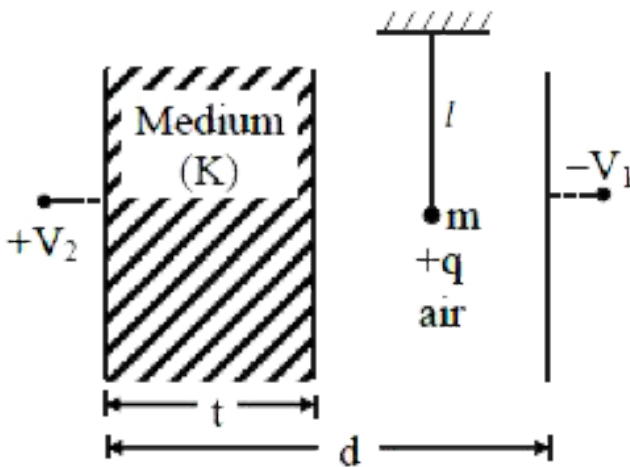

A. $\tan^{-1} \left[\frac{q}{mg} \times \frac{C_1(V_2 - V_1)}{(C_1 + C_2)(d - t)} \right]$

B. $\tan^{-1} \left[\frac{q}{mg} \times \frac{C_2(V_2 - V_1)}{(C_1 + C_2)(d - t)} \right]$

C. $\tan^{-1} \left[\frac{q}{mg} \times \frac{C_2(V_1 + V_2)}{(C_1 + C_2)(d - t)} \right]$

$$D. \tan^{-1} \left[\frac{q}{mg} \times \frac{C_1(V_1 + V_2)}{(C_1 + C_2)(d - t)} \right]$$

Answer: C



Watch Video Solution

30. Two Carnot engines A and B operate in series such that engine A absorbs heat at T_1 and rejects heat to a sink at temperature T . Engine B absorbs half of the heat rejected by Engine A and rejects heat to the sink at T_3 .

When workdone in both the cases is equal, to value of T is :

A. $\frac{2}{3}T_1 + \frac{3}{2}T_3$

B. $\frac{1}{3}T_1 + \frac{2}{3}T_3$

C. $\frac{3}{2}T_1 + \frac{1}{3}T_3$

D. $\frac{2}{3}T_1 + \frac{1}{3}T_3$

Answer: D

 [Watch Video Solution](#)

31. Find the truth table for the function Y of A and B represented in the following figure.

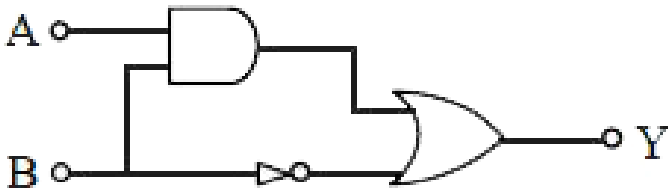

| A | B | Y |
|---|---|---|
| 0 | 0 | 0 |
| 0 | 1 | 1 |
| 1 | 0 | 0 |
| 1 | 1 | 0 |

A.

| A | B | Y |
|---|---|---|
| 0 | 0 | 1 |
| 0 | 1 | 0 |
| 1 | 0 | 1 |
| 1 | 1 | 1 |

B.

| A | B | Y |
|---|---|---|
| 0 | 0 | 0 |
| 0 | 1 | 0 |
| 1 | 0 | 0 |
| 1 | 1 | 1 |

C.

| A | B | Y |
|---|---|---|
| 0 | 0 | 0 |
| 0 | 1 | 1 |
| 1 | 0 | 1 |
| 1 | 1 | 1 |

D.

Answer: B



Watch Video Solution

32. Figure A and B shown two long straight wires of circular cross-section (a and b with $a < b$), carrying current I which is uniformly distributed across the cross-section. The magnitude of magnetic field B varies with radius r and can be represented as :

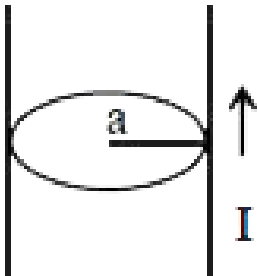

Fig. A

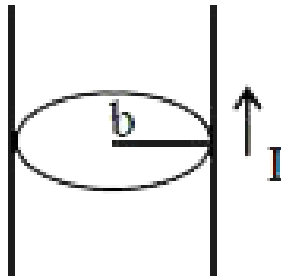
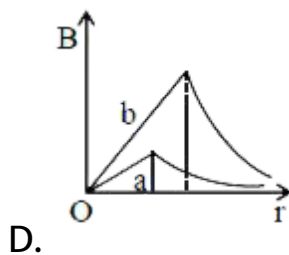
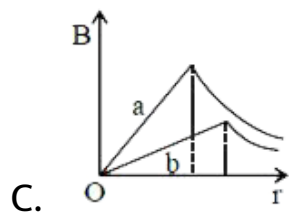
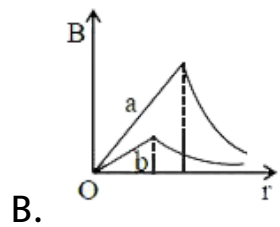
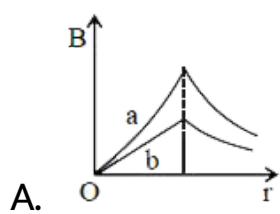

Fig. B



Answer: C



Watch Video Solution

33. Two identical particles of mass 1 kg each go round a circle of radius R , under the action of their mutual gravitational attraction. The angular speed of each particle is :

A. $\sqrt{\frac{G}{2R^3}}$

B. $\frac{1}{2} \sqrt{\frac{G}{R^3}}$

C. $\frac{1}{2R} \sqrt{\frac{1}{G}}$

D. $\sqrt{\frac{2G}{R^3}}$

Answer: B



Watch Video Solution

34. Consider the following statements :

A. Atoms of each element emit characteristics spectrum.

B. According to Bohr's Postulate, an electron in a hydrogen atom, revolves in a certain stationary orbit.

C. The density of nuclear matter depends on the size of the nucleus.

D. A free neutron is stable but a free proton decay is possible.

E. Radioactivity is an indication of the instability of nuclei.

Choose the correct answer from the options given below :

A. A, B, C, D and E

B. A, B and E only

C. B and D only

D. A, C and E only

Answer: B



Watch Video Solution

35. What will be the magnitude of electric field at point O as shown in figure ? Each side of the figure is l and

perpendicular to each other ?

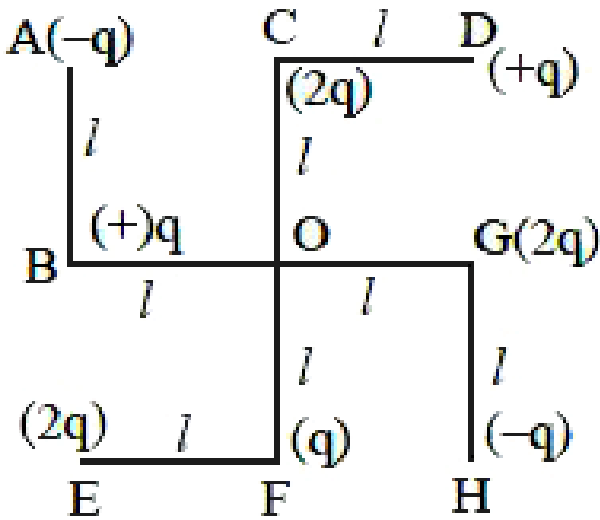

A. $\frac{1}{4\pi\epsilon_0} \frac{q}{l^2}$

B. $\frac{1}{4\pi\epsilon_0} \frac{q}{(2l^2)} (2\sqrt{2} - 1)$

C. $\frac{q}{4\pi\epsilon_0 (2l)^2}$

D. $\frac{1}{4\pi\epsilon_0} \frac{2q}{2l^2} (\sqrt{2})$

Answer: B



Watch Video Solution

36. A physical quantity 'y' is represented by the formula

$$y = m^2 r^{-4} g^x l^{-\frac{3}{2}}$$

If the percentage errors found in y, m, r, l and g are 18, 1,

0.5, 4 and p respectively, then find the value of x and p.

A. 5 and ± 2

B. 4 and ± 3

C. $\frac{16}{3}$ and $\pm \frac{3}{2}$

D. 8 and ± 2

Answer: C



Watch Video Solution

37. An automobile of mass 'm' accelerates starting from origin and initially at rest, while the engine supplies constant power P. The position is given as a function of time by :

A. $\left(\frac{9P}{8m}\right)^{\frac{1}{2}} t^{\frac{3}{2}}$

B. $\left(\frac{8P}{9m}\right)^{\frac{1}{2}} t^{\frac{2}{3}}$

C. $\left(\frac{9m}{8P}\right)^{\frac{1}{2}} t^{\frac{3}{2}}$

D. $\left(\frac{8P}{9m}\right)^{\frac{1}{2}} t^{\frac{3}{2}}$

Answer: D



Watch Video Solution

38. The planet Mars has two moons, if one of them has a period 7 hours, 30 minutes and an orbital radius of 9.0×10^3 km. Find the mass of Mars.

$$\left\{ \text{Given } \frac{4\pi^2}{G} = 6 \times 10^{11} N^{-1} m^{-2} kg^2 \right\}$$

A. 5.96×10^{19} kg

B. 3.25×10^{21} kg

C. 7.02×10^{25} kg

D. 6.00×10^{23} kg

Answer: D



Watch Video Solution

39. A particle of mass M originally at rest is subjected to a force whose direction is constant but magnitude varies with time according to the relation

$$F = F_0 \left[1 - \left(\frac{t - T}{T} \right)^2 \right]$$

Where F_0 and T are constants. The force acts only for the time interval $2T$. The velocity v of the particle after time $2T$ is :

- A. $2F_0T / M$
- B. $F_0T / 2M$
- C. $4F_0T / 3M$
- D. $F_0T / 3M$

Answer: C



Watch Video Solution

40. The resistance of a conductor at $15^{\circ}C$ is 16Ω and at $100^{\circ}C$ is 20Ω . What will be the temperature coefficient of resistance of the conductor ?

A. $0.010^{\circ}C^{-1}$

B. $0.033^{\circ}C^{-1}$

C. $0.003^{\circ}C^{-1}$

D. $0.042^{\circ}C^{-1}$

Answer: C



Watch Video Solution

1. A body of mass 2 kg moving with a speed of 4 m/s. makes an elastic collision with another body at rest and continues to move in the original direction but with one fourth of its initial speed. The speed of the two body centre of mass is $\frac{x}{10}$ m/s. Then the value of x is



[Watch Video Solution](#)

2. Student A and Student B used two screw gauges of equal pitch and 100 equal circular divisions to measure the radius of a given wire. The actual value of the radius

of the wire is 0.322 cm. The absolute value of the difference between the final circular scale readings observed by the students A and B is _____

[Figure shows position of reference 'O' when jaws of screw gauge are closed]

Given pitch = 0.1 cm.

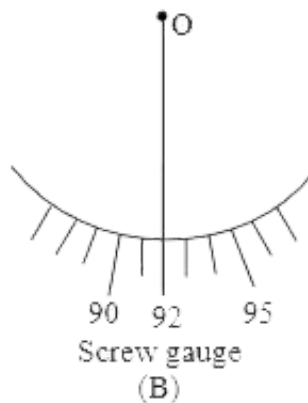
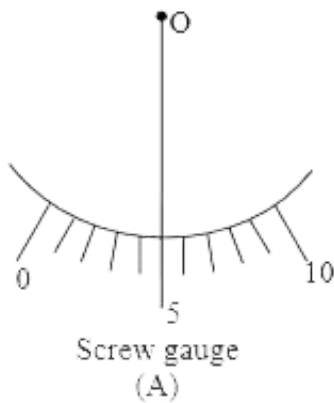

[Watch Video Solution](#)

3. An inductor of 10 mH is connected to a 20 V battery through a resistor of $10 \text{ k}\Omega$ and a switch. After a long time, when maximum current is set up in the circuit, the current is switched off. The current in the circuit after μs is $\frac{x}{100}$ mA. Then x is equal to _____. (Take $e^{-1} = 0.37$)



[Watch Video Solution](#)

4. A circular conducting coil of radius 1 m is being heated by the change of magnetic field \vec{B} passing perpendicular to the plane in which the coil is laid.

The resistance of the coil is $2\mu\Omega$. The magnetic field is slowly switched off such that its magnitude changes in

time as

$$B = \frac{4}{\pi} \times 10^{-3} T \left(1 - \frac{t}{100} \right)$$

The energy dissipated by the coil before the magnetic field is switched off completely is $E = \underline{\hspace{2cm}}$ mJ.



Watch Video Solution

5. In the reported figure, two bodies A and B of masses 200 g and 800 g are attached with the system of springs. Springs are kept in a stretched position with some extension when the system is released. The horizontal surface is assumed to be frictionless. The angular frequency will be $\underline{\hspace{2cm}}$ rad/s when $k = 20$

N/m.

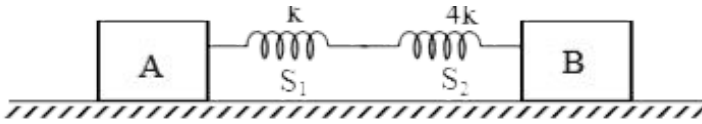

[Watch Video Solution](#)

6. The value of aluminium susceptibility is 2.2×10^{-5} .

The percentage increase in the magnetic field if space within a current carrying toroid is filled with aluminium

is $\frac{x}{10^4}$. Then the values of x is _____.



[Watch Video Solution](#)

7. A particle of mass 1 mg and charge q is lying at the mid-point of two stationary particles kept at a distance '2 m' when each is carrying same charge ' q '. If the free charged particle is displaced from its equilibrium position through distance ' x ' ($x \ll 1$ m). The particle executes SHM. Its angular frequency of oscillation will be _____ $\times 10^5$ rad/s if $q^2 = 10C^2$



[Watch Video Solution](#)

8. An electric bulb rated as 200 W at 100 V is used in a circuit having 200 V supply. The resistance 'R' that must be put in series with the bulb so that the bulb delivers the same power is _____ Ω .



Watch Video Solution

9. A pendulum bob has a speed of $3ms^{-1}$ at its lowest position. The pendulum is 0.5 m long. The speed of the bob, when string makes an angle of 60° to the vertical is (take, $g = 10ms^{-1}$)



Watch Video Solution

10. A particle of mass 'm' is moving in time 't' on a trajectory given by

$$\vec{r} = 10\alpha t^2 \hat{i} + 5\beta(t - 5) \hat{j}$$

Where α and β are dimensional constants.

The angular momentum of the particle becomes the same as it was for $t = 0$ at time $t = \underline{\hspace{2cm}}$ seconds.

 [Watch Video Solution](#)

11. In the given figure, two wheels P and Q are connected by a belt B. The radius of P is three times as that of Q. In case of same rotational kinetic energy, the ratio of rotational inertias $\left(\frac{I_1}{I_2}\right)$ will be $x : 1$. The value of x will be $\underline{\hspace{2cm}}$

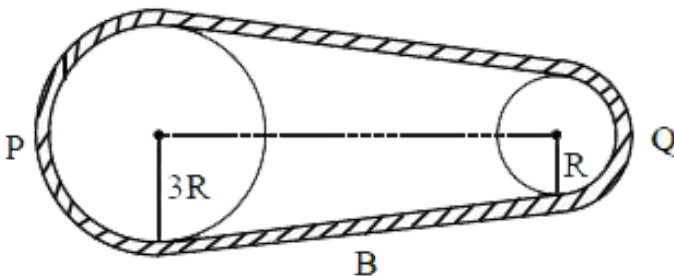

 [Watch Video Solution](#)

12. The wavelength of yellow light in vacuum is 6000 \AA . If the absolute refractive index of air is 1.0002 , then calculate the thickness of air column which will have one more wavelength of yellow light than in the same thickness of vacuum.



[Watch Video Solution](#)

13. The maximum amplitude for an amplitude modulated wave is found to be 12V while the minimum amplitude is found to be 3V . The modulation index is $0.6x$ where x is _____



[Watch Video Solution](#)



Watch Video Solution

14. In the given figure the magnetic flux through the loop increases according to the relation

$\phi_B(t) = 10t^2 + 20t$, where ϕ_B is in milliwebers and t is in seconds.

The magnitude of current through $R = 2\Omega$ resistor at $t = 5\text{ s}$ is _____ mA.

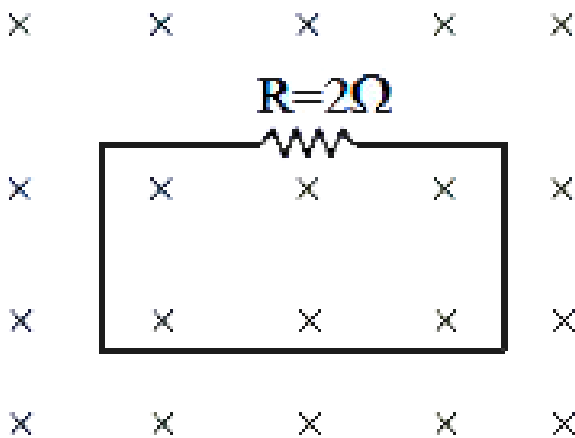

Watch Video Solution

15. A particle executes simple harmonic motion represented by displacement function as

$$x(t) = A \sin(\omega t + \phi)$$

If the position and velocity of the particle at $t = 0$ s are 2 cm and 2ω cm s⁻¹ respectively, then its amplitude is $x\sqrt{2}$ cm where the value of x is _____.



[Watch Video Solution](#)

16. A swimmer wants to cross a river from point A to point B. Line AB makes an angle of 30° with the flow of river. Magnitude of velocity of the swimmer is same as

that of the river. The angle θ with the line AB should be _____[°], so that the swimmer reaches point B.

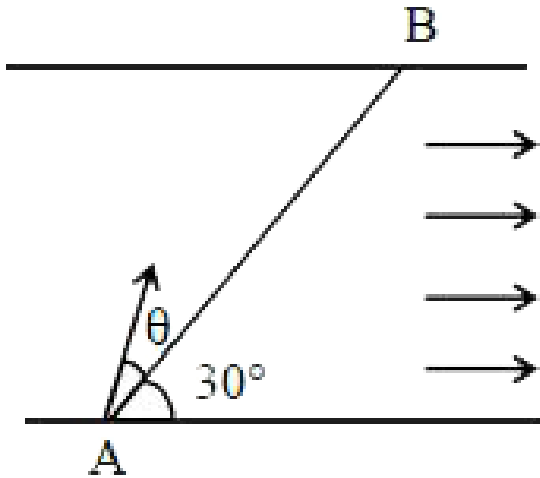

[Watch Video Solution](#)

17. For the circuit shown, the value of current at time $t = 3.2$ s will be _____ A.

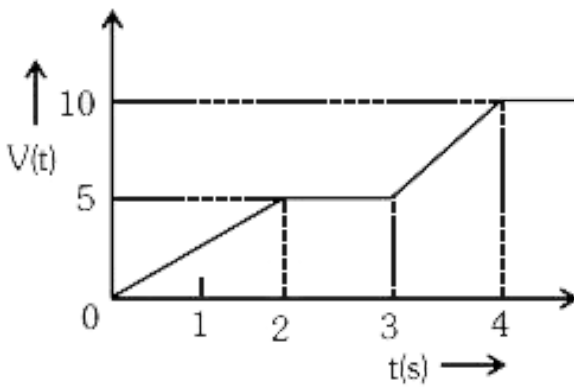

Figure 1

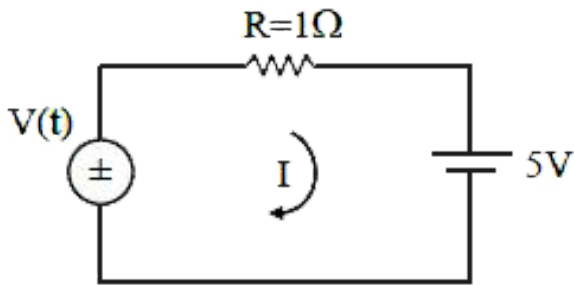

Figure-2

[Voltage distribution $V(t)$ is shown by Fig. (1) and the circuit is shown in Fig. (2)]

[▶ Watch Video Solution](#)

18. A small block slides down from the top of hemisphere of radius $R = 3$ m as shown in the figure. The height ' h ' at which the block will lose contact with the surface of the sphere is _____ m.

(Assume there is no friction between the block and the hemisphere)

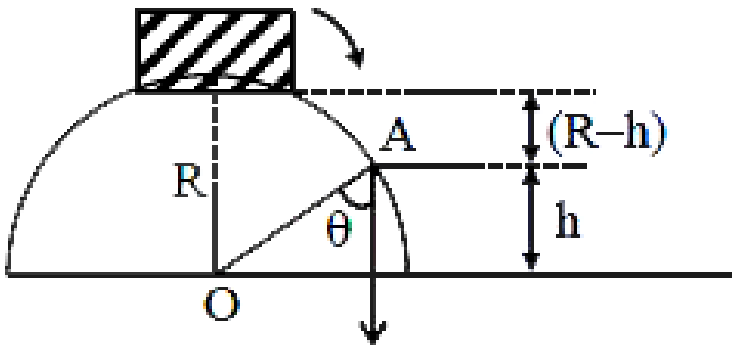

[Watch Video Solution](#)

19. The K_{α} X-ray of molybdenum has wavelength 0.071 nm. If the energy of a molybdenum atoms with a K electron knocked out is 27.5 keV, the energy of this atom when an L electron is knocked out will be _____ keV. (Round off to the nearest integer)

$$[h = 4.14 \times 10^{-15} \text{ eVs}, c = 3 \times 10^8 \text{ ms}^{-1}]$$



[Watch Video Solution](#)

20. The water is filled upto height of 12 m in a tank having vertical sidewalls. A hole is made in one of the walls at a depth 'h' below the water level. The value of 'h' for which the emerging stream of water strikes the ground at the maximum range is _____ m.



PHYSICS

1. A particle is executing SHM along a straight line. Its velocities at distances x_1 and x_2 from the mean position are v_1 and v_2 , respectively. Its time period is

$$\text{A. } T = 2\pi \sqrt{\frac{x_2^2 - x_1^2}{v_1^2 + v_2^2}}$$

$$\text{B. } T = 2\pi \sqrt{\frac{x_2^2 - x_1^2}{v_1^2 - v_2^2}}$$

$$\text{C. } T = 2\pi \sqrt{\frac{x_2^2 + x_1^2}{v_1^2 + v_2^2}}$$

$$\text{D. } T = 2\pi \sqrt{\frac{x_2^2 + x_1^2}{v_1^2 - v_2^2}}$$



Watch Video Solution

2. A system of binary stars of mass m_A and m_B are moving in circular orbits of radii r_A and r_B respectively.

If T_A and T_B are at the time periods of masses m_A and m_B respectively then

A.
$$\frac{T_A}{T_B} = \left(\frac{r_A}{r_B} \right)^{\frac{3}{2}}$$

B. $T_A > T_B$ (if $r_A > r_B$)

C. $T_A = T_B$

D. $T_A > T_B$ (if $m_A > m_B$)



Watch Video Solution

3. In an electromagnetic wave the electric field vector and magnetic field vector are given as $\vec{E} = E_0 \hat{i}$ and $\vec{B} = B_0 \hat{k}$ respectively. The direction of propagation of electromagnetic wave is along:

A. (\hat{k})

B. $(-\hat{j})$

C. $(-\hat{k})$

D. \hat{j}



Watch Video Solution

4. If the kinetic energy of a moving body becomes four times its initial kinetic energy, then the percentage change in its momentum will be:

A. 100 %

B. 200 %

C. 400 %

D. 300 %



Watch Video Solution

5. The length of a metal wire is l_1 when the tension in it is T_1 and is l_2 when the tension is T_2 . Then natural length of the wire is

A. $\frac{I_1 + I_2}{2}$

B. $\frac{I_1 T_2 - I_2 T_1}{T_2 - T_1}$

C. $\frac{I_1 T_2 + I_2 T_1}{T_2 + T_1}$

D. $\sqrt{I_1 I_2}$



Watch Video Solution

6. For a series LCR circuit with $R = 100\Omega$, $L = 0.5mH$ and $C = 0.1\mu F$ connected across 200V - 50 Hz AC supply, the phase between current and supplied voltage and the nature of the circuit is:

- A. 0° , resonance circuit
- B. 0° , resistive circuit
- C. $\approx 90^\circ$, predominantly inductive circuit
- D. $\approx 90^\circ$, predominantly capacitive circuit



[Watch Video Solution](#)

7. A satellite is launched into a circular orbit of radius 'R' around earth while a second satellite is launched into an orbit of radius $1.02 R$. The percentage difference in the time periods of the two satellites is

- A. 1.5
- B. 3.0
- C. 0.7
- D. 2.0



[Watch Video Solution](#)

8. Two small drops of mercury, each of radius R , coalesce to form a single large drop. The ratio of the total surface energies before and after the change is

A. $1:2^{\frac{1}{3}}$

B. $2:1$

C. $2^{\frac{1}{3}}:1$

D. $1:2$



[Watch Video Solution](#)

9. A body at rest is moved along a horizontal straight line by a machine delivering a constant power. The distance moved by the body in time 't' is proportional to:

A. $t^{\frac{3}{2}}$

B. $t^{\frac{1}{2}}$

C. $t^{\frac{3}{4}}$

D. $t^{\frac{1}{4}}$



Watch Video Solution

10. Electrons with de-Broglie wavelength λ fall on the target in an X-ray tube. The cut-off wavelength of the emitted X-ray is

A. 0

B. $\frac{hc}{mc}$

C. $\frac{2m^2c^2\lambda^2}{h^2}$

D. $\frac{2m\lambda^2}{h}$



Watch Video Solution

11. At an angle of 30° to the magnetic meridian, the apparent dip is 45° . Find the true dip:

A. $\tan^{-1} \frac{1}{\sqrt{3}}$

B. $\tan^{-1} \sqrt{3}$

C. $\tan^{-1} \frac{2}{\sqrt{3}}$

D. $\tan^{-1} \frac{2}{\sqrt{3}}$



[Watch Video Solution](#)

12. For a certain radioactive process the graph between $\ln R$ and $t(\text{sec})$ is obtained as shown in the figure. The

the value of half life for the unknown radioactive material is approximately:

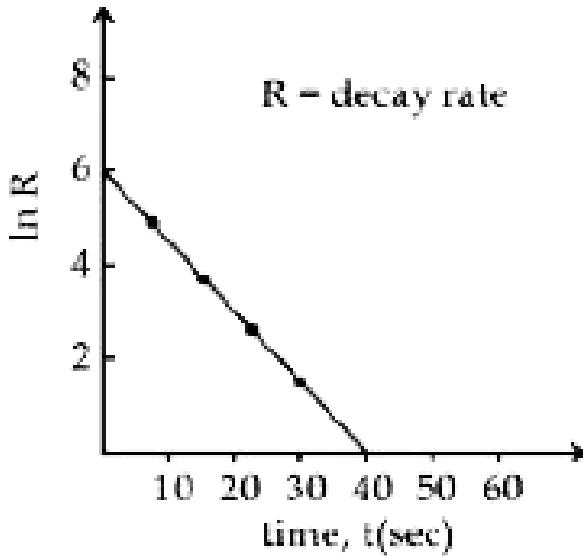

- A. 6.93 sec
- B. 4.62 sec
- C. 9.15 sec
- D. 2.62 sec



13. A boy reaches the airport and finds that the escalator is not working. He walks up the stationary escalator in time t_1 . If he remains stationary on a moving escalator then the escalator takes him up in time t_2 . The time taken by him to walk up on the moving escalator will be :

A. $t_2 + t_1$

B. $t_1 + t_2$

C. $\frac{t_1 t_2}{t_2 - t_1}$

D. $\frac{t_1 t_2}{t_2 + t_1}$



[Watch Video Solution](#)

14. A body rolls down an inclined plane without slipping.

The kinetic energy of rotation is 50% of its translational kinetic energy. The body is:

- A. Solid sphere
- B. Hollow cylinder
- C. Ring
- D. Solid cylinder



[Watch Video Solution](#)

15. The magnetic susceptibility of a rod is 499. The absolute permeability of vacuum is $4\pi \times 10^{-7} H/m$.

The absolute permeability of the material of the rod is

A. $\pi \times 10^{-4} H/m$

B. $2\pi \times 10^{-4} H/m$

C. $3\pi \times 10^{-4} H/m$

D. $4\pi \times 10^{-4} H/m$



[Watch Video Solution](#)

16. The correct relation between the degrees of freedom f and the ratio of specific heat γ is:

A. $f = \frac{2}{\gamma + 1}$

B. $f = \frac{1}{\gamma + 1}$

C. $f = \frac{2}{\gamma - 1}$

D. $f = \frac{\gamma + 1}{2}$



[Watch Video Solution](#)

17. With what speed should a galaxy move outward, with respect to earth so that the sodium-D line at wavelength 5890 \AA is observed at 5896 \AA ?

A. 296 km/sec

B. 322 km/sec

C. 336 km/sec

D. 306 km/sec



Watch Video Solution

18. Which of the following graphs represent the behavior of an ideal gas? Symbols have their usual meaning.

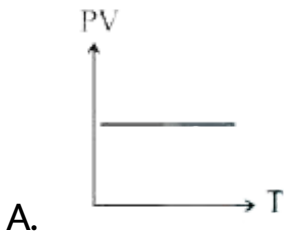

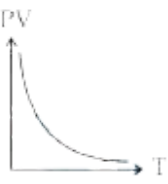

B.

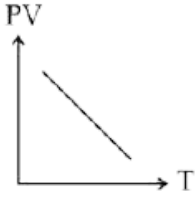

C.

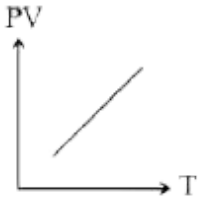

D.



[Watch Video Solution](#)

19. If time (t), velocity (v), and angular momentum (l) are taken as the fundamental units. Then the dimension of

mass (m) in terms of t, v, and l is:

A. $[t^{-2}v^{-1}l^1]$

B. $[t^{-1}v^1l^{-2}]$

C. $[t^1v^2l^{-1}]$

D. $[t^{-1}v^{-2}l^1]$



[Watch Video Solution](#)

20. The vectors \vec{P} and \vec{Q} have equal magnitudes of $\vec{P} + \vec{Q}$ is n times the magnitude of $\vec{P} - \vec{Q}$, then angle between \vec{P} and \vec{Q} is:

A. $\cos^{-1}\left(\frac{n-1}{n+1}\right)$

B. $\sin^{-1}\left(\frac{n-1}{n+1}\right)$

C. $\cos^{-1}\left(\frac{n^2-1}{n^2+1}\right)$

D. $\sin^{-1}\left(\frac{n^2-1}{n^2+1}\right)$



[Watch Video Solution](#)

21. A radioactive substance decays to $\left(\frac{1}{16}\right)^{th}$ of its initial activity in 80 days. The half life of the radioactive substance expressed in days is



[Watch Video Solution](#)

22. A series LCR circuit of $R = 5\Omega$, $L = 20mH$ and $C = 0.5\mu F$ is connected across an AC supply of 250 V, having variable frequency. The power dissipated at resonance condition is _____ $\times 10^2$ W.

 [Watch Video Solution](#)

23. In the given figure switches S_1 and S_2 are in open condition. The resistance across ab when the switches S_1 and S_2 are closed is Ω .

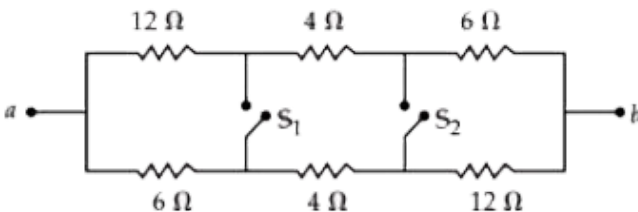



[Watch Video Solution](#)

24. When a certain metallic surface is illuminated with mono chromatic light of wavelength λ , the stopping potential for photoelectric current is $3V_0$. When the same surface is illuminated with light of wavelength 2λ the stopping potential is V_0 . The threshold wavelength for this surface for photoelectric effect is.



[Watch Video Solution](#)

25. One mole of an ideal gas at $27^\circ C$ is taken from A to B as shown in the given PV indicator diagram. The work done by the system be $\times 10^{-1} J$.

[Given : $R = 8.3 \text{ J/mole K}$, $\ln 2 = 0.6931$] (Round off to the nearest integer)

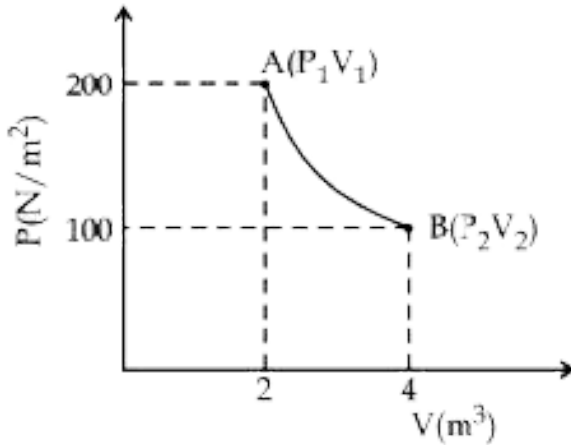

[Watch Video Solution](#)

26. A body rotating with an angular speed of 600 rpm is uniformly accelerated to 1800 rpm in 10 sec. The number of rotations made in the process is

[Watch Video Solution](#)

27. For the forward biased diode characteristics shown in the figure, the dynamic resistance at $I_D = 3\text{mA}$ will be Ω .

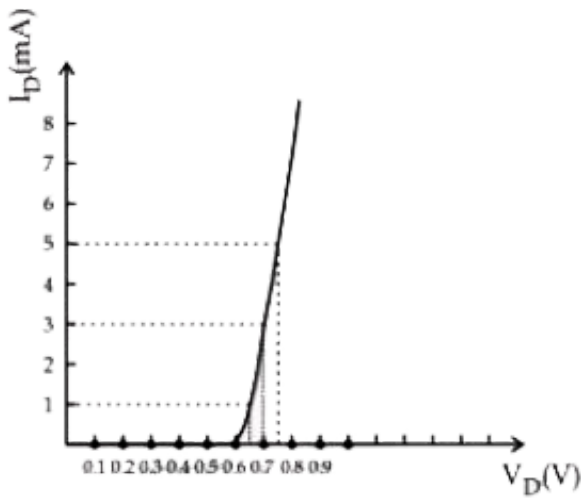

Watch Video Solution

28. A body of mass 'm' is launched up on a rough inclined plane making an angle of 30° with the horizontal. The coefficient of friction between the body and plane is $\frac{\sqrt{x}}{5}$ if the time of ascent is half of the time of descent. The value of x is _____.



[Watch Video Solution](#)

29. A zener diode having zener voltage 8V and power dissipation rating of 0.5W is connected across a potential divider arranged with maximum potential drop across zener diode is as shown in the diagram. The

value of protective resistance R_P is Ω .

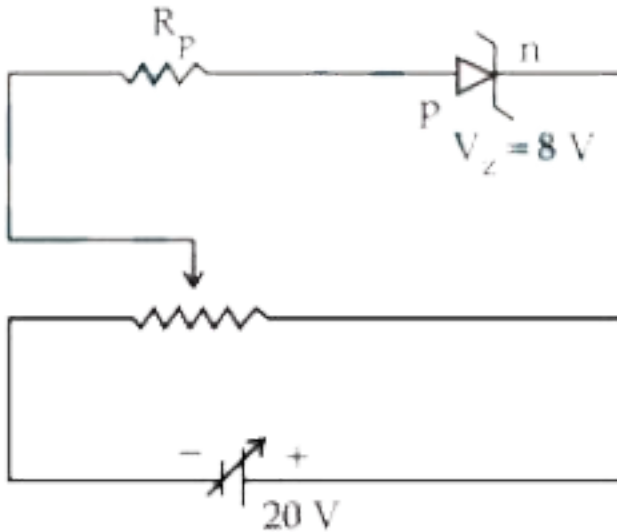

[Watch Video Solution](#)

30. Two bodies a ring and a solid cylinder of same material are rolling down without slipping an inclined plane. The radii of the bodies are same. The ratio of velocity of the centre of mass of the bottom of the

inclined plane of the ring to that of the cylinder is $\frac{\sqrt{x}}{2}$.

Then, the value of x is



[Watch Video Solution](#)

Physics Section A

1. Shown in the figure is a conductor carrying a current
i. the magnetic field at the origin is :

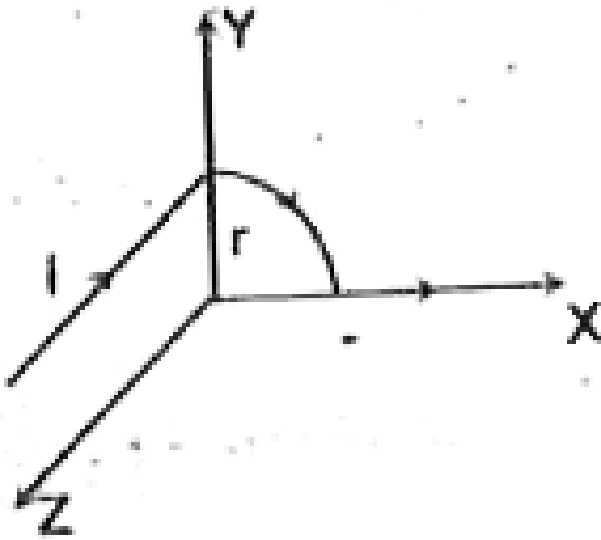

A. $\frac{\mu_0 I}{4\pi xy} \left[\sqrt{x^2 + y^2} + (x + y) \right]$

B. $\frac{\mu_0 Ixy}{4\pi} \left[\sqrt{x^2 + y^2} - (x - y) \right]$

C. $\frac{\mu_0 I}{4\pi xy} \left[\sqrt{x^2 + y^2} - (x + y) \right]$

D. $\frac{\mu_0 Ixy}{4\pi} \left[\sqrt{x^2 + y^2} + (x + y) \right]$



Watch Video Solution

2. Electric field of a plane electromagnetic wave propagating through a non-magnetic medium is given by $E = 20 \cos(2 \times 10^{10}t - 200x) \text{ V/m}$. The dielectric constant of the medium is equal to :

(Take $\mu_r = 1$)

A. $\frac{1}{3}$

B. 2

C. 3

D. 9



[Watch Video Solution](#)

3. The half-life period of a radio-active element X is same as the mean life time of another radio-active element Y . Initially they have the same number of atoms. Then:

A. y - will decay faster than x .

B. x - will decay faster than y .

C. x and y decay at the same rate always.

D. x and y have same decay rate initially and later on different decay rate.



[Watch Video Solution](#)

4. A capacitor is connected to a 20 V battery through a resistance of 10Ω . It is found that the potential difference across the capacitor rises to 2V in $1\mu s$. The capacitance of the capacitor is _____ μF .

A. 9.52

B. 1.85

C. 0.95

D. 2.00



Watch Video Solution

5. The temperature of an ideal gas in 3- deimensions is 300 K. The corresponding de - Broglie wavelength of the electron approximately at 300 K , is :

$$[m_e = \text{mass of electron} = 9 \times 10^{-31} \text{ kg}]$$

$$h = \text{Planck constant} = 6.6 \times 10^{-34} \text{ Js}$$

$$k_B = \text{Boltzmann constant} = 1.38 \times 10^{-23} \text{ JK}^{-1}]$$

A. 2.26 nm

B. 3.25 nm

C. 8.46 nm

D. 6.26 nm



[Watch Video Solution](#)

6. A body of mass 'm' dropped from a height 'h' reaches the ground with a speed of $0.8\sqrt{gh}$. The value of workdone by the air-friction is ,

A. $1.64 mgh$

B. mgh

C. $0.64 mgh$

D. $-0.68mgh$



Watch Video Solution

7. Following plots show Magnetization (M) vs Magnetising field (H) and Magnetic susceptibility (χ) vs

Temperature (T) graph :

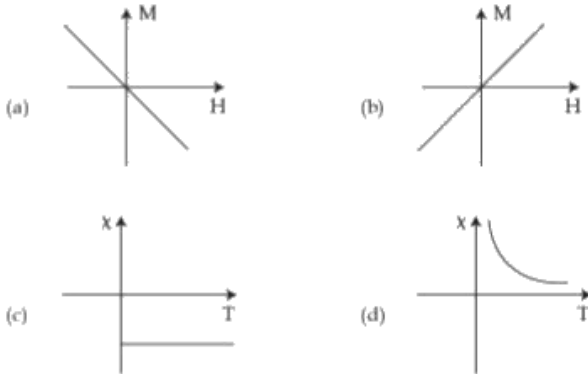

Which of the following combination will be represented by a diamagnetic material ?

A. a,d

B. a,c

C. b,d

D. b,c



Watch Video Solution

8. Two resistors $R_1 = (4 \pm 0.8)\Omega$ and $R_2(4 \pm 0.4)\Omega$ are connected in parallel. The equivalent resistance of their parallel combination will be :

A. $(4 \pm 0.3)\Omega$

B. $(4 \pm 0.4)\Omega$

C. $(2 \pm 0.4)\Omega$

D. $(2 \pm 0.3)\Omega$



Watch Video Solution

9. Four particles each of mass M move along a circle of radius R under the action of their mutual gravitational attraction the speed of each particle is

A. $\frac{1}{2} \sqrt{\frac{GM}{R(2\sqrt{2} + 1)}}$

B. $\frac{1}{2} \sqrt{\frac{GM}{R}(2\sqrt{2} - 1)}$

C. $\frac{\sqrt{GM}}{R}$

D. $\frac{1}{2} \sqrt{\frac{GM}{R}(2\sqrt{2} + 1)}$



Watch Video Solution

10. A mass of 5 kg is connected to a spring. The potential energy curve of the simple harmonic motion executed by the system is shown in the figure. A simple pendulum of length 4 m has the same period of oscillation as the spring system. What is the value of acceleration due to gravity on the planet where these experiments are performed ?

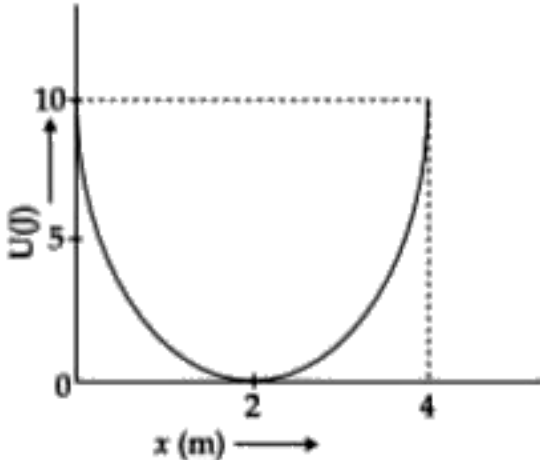

A. $10m / s^2$

B. $9.8m / s^2$

C. $4m / s^2$

D. $5m / s^2$



[Watch Video Solution](#)

11. In the given figure, each diode has a forward bias resistance of 30Ω and infinite resistance in reverse bias.

The current I_1 will be :

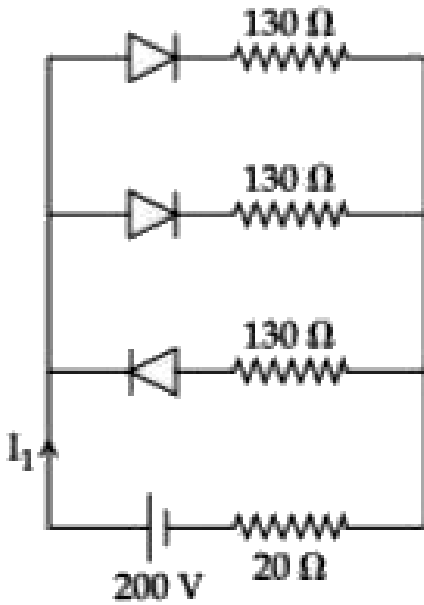

A. 3.75A

B. 2A

C. 2.35A

D. 2.73A



Watch Video Solution

12. The ranges and heights for two projectiles projected with the same initial velocity at angles 42° and 48° with the horizontal are R_1, R_2 and H_1, H_2 respectively. Choose the correct option :

A. $R_1 > R_2$ and $H_1 = H_2$

B. $R_1 = R_2$ and $H_1 = H_2$

C. $R_1 = R_2$ and $H_1 < H_2$

D. $R_1 < R_2$ and $H_1 < H_2$



Watch Video Solution

13. An object of mass 'm' is being moved with a constant velocity under the action of an applied force of 2N along a frictionless surface with following surface profile.

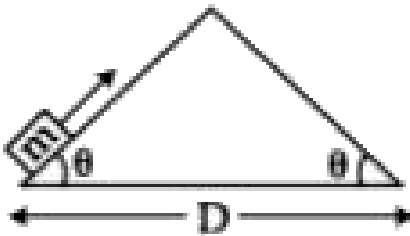

The correct applied force vs distance graph will be :

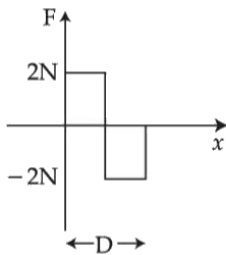

A.

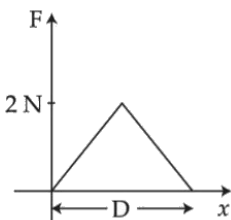

B.

C.

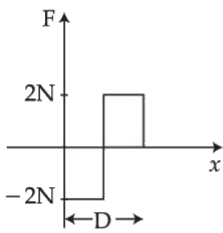

D.

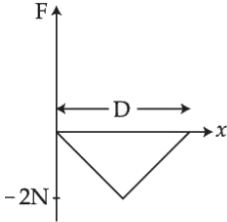

[Watch Video Solution](#)

14. A glass tumbler having inner depth of 17.5 cm is kept on a table. A student starts pouring water ($\mu = 4/3$) into it while looking at the surface of water from the above. When he feels that the tumbler is half filled, he stops

pouring water. Up to what height, the tumbler is actually filled ?

A. 10 cm

B. 11.7 cm

C. 7.5 cm

D. 8.75 cm



[Watch Video Solution](#)

15. A square loop of side 10 cm and resistance 1 Ω is moved towards right with a constant velocity V_0 as shown in . The left arm of the loop is in a uniform

magnetic field of 2 T. the field is perpendicular to the plane of the drawing and is going into it. the loop is connected to a network of resistors each of value 3 Ω with what speed should the loop be moved so that a steady current of 1 mA flows in the loop.

(##HCV_VOL2_C38_S01_024_Q01##)

A. $1\text{ cm} / \text{s}$

B. $1\text{ m} / \text{s}$

C. $10^2\text{ m} / \text{s}$

D. $10^{-2}\text{ cm} / \text{s}$



Watch Video Solution

16. A student determined Young's Modulus of elasticity using the formula $Y = \frac{MgL^3}{4bd^3\delta}$. The value of g is taken to be $9.8m/s^2$, without any significant error, his observation are as following.

| Physical Quantity | Least count of the Equipment used for measurement | Observed Value |
|-------------------------|---|----------------|
| Mass (M) | 1 g | 2 kg |
| Length of bar (L) | 1 mm | 1 m |
| Breadth of bar (b) | 0.1 mm | 4 cm |
| Thickness of bar (d) | 0.01 mm | 0.4 cm |
| Depression (δ) | 0.01 mm | 5 mm |

Then the fractional error in the measurement of Y is :

- A. 0.0155
- B. 0.0083
- C. 0.083
- D. 0.155

17. A cube is placed inside an electric field, $\vec{E} = 150y^2\hat{j}$.

The side of the cube is 0.5 m and is placed in the field as shown in the given figure. The charge inside the cube is

:

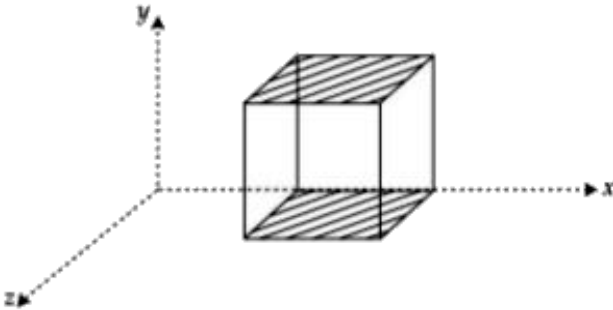

A. $3.8 \times 10^{-11} C$

B. $8.3 \times 10^{-11} C$

C. $8.3 \times 10^{-12} C$

D. $3.8 \times 10^{-12} C$



Watch Video Solution

18. A block of mass m slides on the wooden wedge, which in turn slides backward on the horizontal surface.

The acceleration of the block with respect to the wedge is :

Given $m = 8kg, M = 16mg$

Assume all the surfaces shown in the figure to be

frictionless.

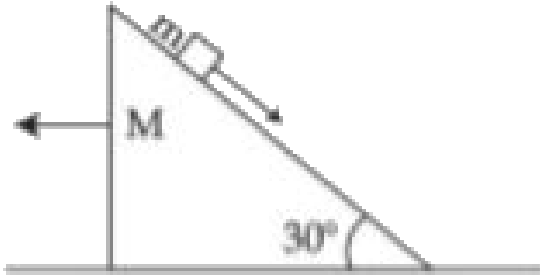

A. $\frac{3}{5}g$

B. $\frac{6}{5}g$

C. $\frac{4}{3}g$

D. $\frac{2}{3}g$



Watch Video Solution

19. Due to cold weather a 1 m water pipe of cross-sectional area 1cm^2 is filled with ice at -10°C . Resistive heating is used to melt the ice. Current of 0.5 A is passed through $4\text{k}\Omega$ resistance. Assuming that all the heat produced is used for melting, what is the minimum time required ?

(Given latent heat of fusion for water/ice
 $= 3.33 \times 10^5 \text{Jkg}^{-1}$,

specific heat of ice $= 2 \times 10^3 \text{Jkg}^{-1}$ and

density of ice $= 10^3 \text{kg}/\text{m}^3$)

A. 0.353s

B. 3.53s

C. 35.3s

D. 70.6s



Watch Video Solution

20. For the given circuit the current i through the battery when the key is closed and the steady state has been reached is _____.

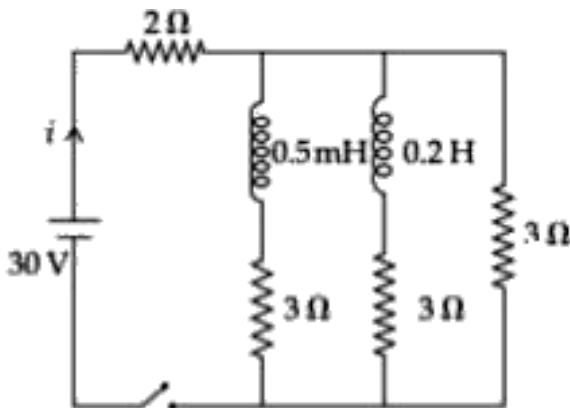

A. 0A

B. $6A$

C. $10A$

D. $25A$



Watch Video Solution

21. If R_E be the radius of Earth, then the ratio between the acceleration due to gravity at a depth 'r' below and a height 'r' above the earth surface is : (Given : $r < R_E$)

A. $1 - \frac{r}{R_E} - \frac{r^2}{R_E^2} - \frac{r^3}{R_E^3}$

B. $1 + \frac{r}{R_E} - \frac{r^2}{R_E^2} - \frac{r^3}{R_E^3}$

C. $1 + \frac{r}{R_E} - \frac{r^2}{R_E^2} + \frac{r^3}{R_E^3}$

$$D. 1 + \frac{r}{R_E} + \frac{r^2}{R_E^2} + \frac{r^3}{R_E^3}$$

Answer: 3



Watch Video Solution

22. A bob of mass 'm' suspended by a thread of length l undergoes simple harmonic oscillations with time period T . If the bob is immersed in a liquid that has density $\frac{1}{4}$ times that of the bob and the length of the thread is increased by $\frac{1}{3}$ of the original length, then the time period of the simple harmonic oscillations will be :

A. T

B. $\frac{3}{2}T$

C. $\frac{4}{3}T$

D. $\frac{3}{4}T$



Watch Video Solution

23. Choose the incorrect statement :

(a) The electric lines of force entering into A Gaussian surface provide negative flux.

(b) A charge 'q' is placed at the centre of a cube .The flux through all the faces will be the same .

(c) In uniform electric field net through a closed Gaussian surface containing no net charge ,is zero .

(d) When electric field is parallel to a Gaussian surface

,it provides a finite non -zero flux. Choose the most appropriate answer from the options given below :

- A. (a) and (b) Only
- B. (b) and (c) Only
- C. (c) only
- D. (d) Only

Answer: D



Watch Video Solution

24. Two thin metallic spherical shells of radii r_1 and r_2 ($r_1 < r_2$) are placed with their centres coinciding. A

material of thermal conductivity K is filled in the space between the shells. The inner shells is maintained at temperature θ_1 and the outer shell at temperature θ_2 ($\theta_1 < \theta_2$). Calculate the rate at which heat flows radially through the material.

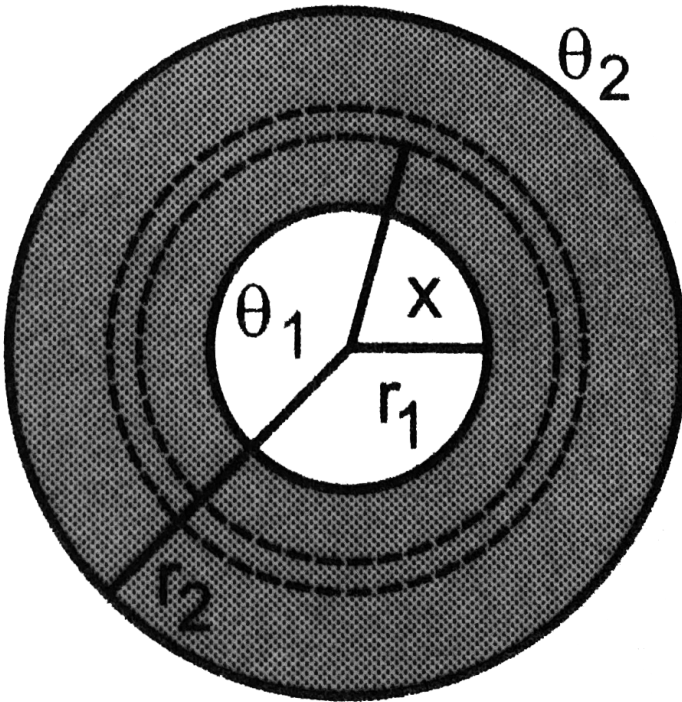

A.
$$\frac{K(\theta_2 - \theta_1)(r_2 - r_1)}{4\pi r_1 r_2}$$

B. $\frac{K(\theta_2 - \theta_1)}{r_2 - r_1}$

C. $\frac{\pi r_1 r_2 (\theta_2 - \theta_1)}{r_2 - r_1}$

D. $\frac{4\pi K r_1 r_2 (\theta_2 - \theta_1)}{r_2 - r_1}$



Watch Video Solution

25. A coil is placed in a magnetic field \vec{B} as shown below :

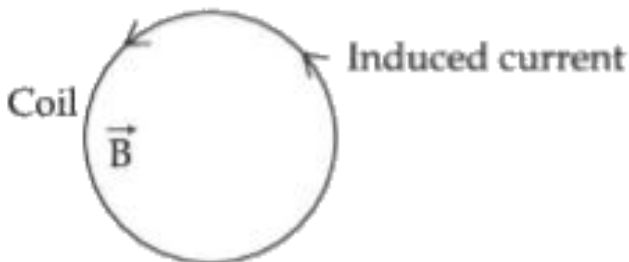

A current is induced in the coil because \vec{B} is :

A. parallel to the plane of coil and increasing with time

B. outward and increasing with time

C. outward and decreasing with time

D. parallel to the plane of coil and decreasing with time



[Watch Video Solution](#)

26. A mixture of hydrogen and oxygen has volume 500cm^3 , temperature 300 K, pressure 400 kPa and

mass $0.76g$.The ratio of mases of oxygen to hydrogen will be :

A. 3: 16

B. 3: 8

C. 16: 3

D. 8: 3



[Watch Video Solution](#)

27. Statement I : To get a steady dc output from the pulsating voltage received from a full wave rectifier we can connect a capacitor across the output parallel to

the load R_1 . Statement II : To get a steady de output from the pulsating voltage received from a full wave rectifier we can connect an inductor in series with R_1 In the light of the above statements ,choose the most appropriate answer from the options given below :

- A. Both Statement I and Statement II are true
- B. Both Statement I and Statement II are false
- C. Statement I is true but Statement II is false
- D. Statement I is false but Statement II is true

Answer: C



Watch Video Solution

28. A current of 1.5 A is flowing through a triangle of side 9 cm each .The magnetic field at the centroid of the triangle is : (Assume that the current is flowing in the clockwise direction .)

A. $2\sqrt{3} \times 10^{-5} T$, inside the plane of triangle

B. $2\sqrt{3} \times 10^{-7} T$, outside the plane of triangle

C. $3 \times 10^{-7} T$,outside the plane of triangle

D. $3 \times 10^{-5} T$, inside the plane of triangle

Answer: 4



Watch Video Solution

29. For a body executing S.H.M. :

(a) Potential energy is always equal to its K.E.

(b) Average potential and kinetic energy over any given time interval are always equal.

(c) Sum of the kinetic and potential energy at any point of time is constant.

(d) Average K.E in one time period is equal to average potential energy in one time period . Choose the most appropriate option from the options given below :

A. only (c)

B. only (b)

C. (b) and (c)

D. (c) and (d)

Answer: D



Watch Video Solution

30. Four identical hollow cylindrical columns of mild steel support a big structure of mass $50 \times 10^3 \text{ kg}$. The inner and outer radii of each column are 50 cm and 100 cm respectively. Assuming uniform local distribution, calculate the compression strain of each column. [use $Y = 2.0 \times 10^{11} \text{ Pa}$, $g = 9.8 \text{ m/s}^2$]

A. 7.07×10^{-4}

B. 3.60×10^{-8}

C. 1.87×10^{-3}

D. 2.60×10^{-7}



Watch Video Solution

31. A system consists of two identical spheres each of mass 1.5 kg and radius 50 cm at the ends of a light rod .The distane between the centres of the spheres is 5 m .What will be the moment of inertia of the system about an axis perpendicular to the rod passing through its midpoint .

A. 18.75kgm^2

B. $1.905 \times 10^5 \text{kgm}^2$

C. $1.875 \times 10^5 \text{ kgm}^2$

D. 19.05 kgm^2

Answer: 4

 Watch Video Solution

32. IF V_A and V_B are the input voltages (either 5 V or 0 V) and V_o is the output voltage then the two gates represented in the following circuits (A) and (B) are :

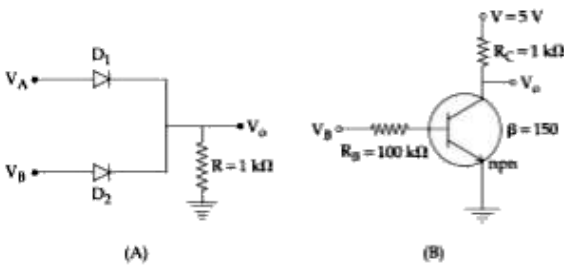

A. AND and OR Gate

B. NAND and NOR Gate

C. AND and NOT Gate

D. OR and NOT Gate



Watch Video Solution

33. Consider two separate ideal gases of electrons and protons having same number of particles . The temperature of both the gases are same .The ratio of the uncertainty in determining the position of an electron to that of a proton is proportional to :

A. $\sqrt{\frac{m_e}{m_p}}$

B. $\sqrt{\frac{m_p}{m_e}}$

C. $\frac{m_p}{m_e}$

D. $\left(\frac{m_p}{m_e}\right)^{3/2}$



Watch Video Solution

34. If velocity, time and force were chosen as basic quantities, find the dimensions of mass.

A. $[FT^{-1}V^{-1}]$

B. $[FVT^{-1}]$

C. $[FTV^{-1}]$

D. $[FT^2V]$

Answer: 3



Watch Video Solution

35. The equivalent resistance of the given circuit between the terminals A and B is :

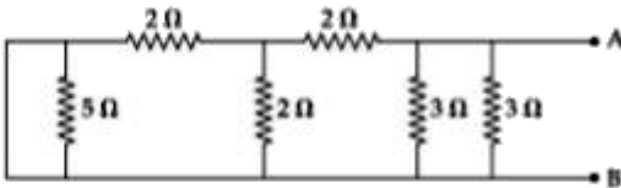

- A. 1Ω
- B. $\frac{9}{2}\Omega$
- C. 3Ω

D. 0Ω



Watch Video Solution

36. A free electron of 2.6 eV energy collides with a H^+ ion. This results in the formation of a hydrogen atom in the first excited state and a photon is released. Find the frequency of the emitted photon ($h = 6.6 \times 10^{-34}$) Js

A. $1.45 \times 10^{16} \text{ MHz}$

B. $1.45 \times 10^9 \text{ MHz}$

C. $0.19 \times 10^{15} \text{ MHz}$

D. $9.0 \times 10^{27} \text{ MHz}$



Watch Video Solution

37. If three forces \vec{F}_1 , \vec{F}_2 and \vec{F}_3 are represented by three sides of a triangle and $\vec{F}_1 + \vec{F}_2 = -\vec{F}_3$, then these three forces are concurrent forces and satisfy the condition for equilibrium.

Statement II : A triangle made up of three forces \vec{F}_1 , \vec{F}_2 and \vec{F}_3 as sides taken in the same order, satisfy the condition for translatory equilibrium. In the light of the above statements, choose the most appropriate answer from the options given below :

A. Both Statement I and Statement II are false

B. Statement I is true but Statement II is false.

C. Both Statement I and Statement II are true.

D. Statement I is false but Statement II is true



Watch Video Solution

38. Two forces $\left(\vec{P} + \vec{Q}\right)$ and $\left(\vec{P} - \vec{Q}\right)$ where $\vec{P} \perp \vec{Q}$, when act at an angle θ_1 to each other. the magnitude of their resultant is $\sqrt{3(p^2 + Q^2)}$, when they act at an angle θ_2 , the magnitude of their resultant becomes $\sqrt{2(P^2 + Q^2)}$. The possible only when $\theta_1 < \theta_2$.

Statement II : In the situation given above .

$$\theta_1 = 60^\circ \text{ and } \theta_2 = 90^\circ$$

In the light of the above statements choose the most appropriate answer from the options given below :

- A. Both Statement I and Statement II are false
- B. Statement I is false but Statement II is true .
- C. Both Statement I and Statement II are true.
- D. Statement I is true but Statement II is false .



[Watch Video Solution](#)

39. The magnetic field vector of an electromagnetic

wave is given by $B = B_0 \frac{\hat{i} + \hat{j}}{\sqrt{2}} \cos(kz - \omega t)$, where \hat{i}, \hat{j}

represents unit vector along x and y - axis respectively .At $t=0$ s , two electric charges q_1 of 4π coulomb and q_2 of 2π coulmb located at $\left(0, 0, \frac{\pi}{k}\right)$ and $\left(0, 0, \frac{3\pi}{k}\right)$, respectively ,have the same velocity of $0.5c\hat{i}$,(where c is the velocity of light).The ratio of the force actig on charge q_1 to q_2 is :

A. 2: 1

B. $2\sqrt{2}: 1$

C. $1: \sqrt{2}$

D. $\sqrt{2}: 1$



[Watch Video Solution](#)

1. When a body slides down from rest along a smooth inclined plane making an angle of 30° with the horizontal, it takes time T . When the same body slides down from the rest along a rough inclined plane making the same angle and through the same distance, it takes time aT , where a is a constant greater than 1.

The co-efficient of friction between the body and the rough plane is $\frac{1}{\sqrt{x}} \left(\frac{a^2 - 1}{a^2} \right)$ where $x = \text{-----}$.



[Watch Video Solution](#)

2. A uniform heating wire of resistance 36 ohms is connected across a potential difference of 240 V . The wire is then cut into half and a potential difference of 240 V is applied across each half separately. The ratio of power dissipation in first case to the total power dissipation in the second case would be $1 : x$, where x is _____ .



[Watch Video Solution](#)

3. An engine is attached to a wagon through a shock absorber of length 1.5 m . The system with a total mass of $40,000 \text{ kg}$ is moving with a speed of 72 kmh^{-1} when the brakes are applied to bring it to rest. In the

process of the system being brought to rest, the spring of the shock absorber gets compressed by 1.0 m. If 90% of energy of the wagon is lost due to friction, the spring constant is _____ $\times 10^5$ N/m.



[Watch Video Solution](#)

4. The temperature of 3.00 mol of an ideal diatomic gas is increased by 40.0°C without changing the pressure of the gas. The molecules in the gas rotate but do not oscillate. If the ratio of change in internal energy of the gas to the amount of work done by the gas is $\frac{x}{10}$. Then the value of x (round off to the nearest integer is _____).

(Given $R = 8.31\text{Jmol}^{-1}\text{K}^{-1}$)



[Watch Video Solution](#)

5. Two satellites revolve around a planet in coplanar circular orbits in anticlockwise direction. Their period of revolutions are 1 hour and 8 hours respectively. The radius of the orbit of nearer satellite is 2×10^3 km. The angular speed of the farther satellite as observed from the nearer satellite at the instant when both the satellites are closest is $\frac{\pi}{3} \text{ rad } h^{-1}$ where x is _____.



[Watch Video Solution](#)

6. A carrier wave with amplitude of 250 V is amplitude modulated by a sinusoidal base band signal of

amplitude 150 V. The ratio of minimum amplitude to maximum amplitude for the amplitude modulated wave is $50 : x$, then value of x is _____ .



[Watch Video Solution](#)

7. A steel rod with $Y = 2.0 \times 10^{11} \text{ Nm}^{-2}$ and $\alpha = 10^{-5} \text{ } ^\circ\text{C}^{-1}$ of length 4 m and area of cross - section 10 cm^2 is heated from 0°C to 400°C without being allowed to extend. The tension produced in the rod is $x \times 10^5$ N where the value of x is _____.



[Watch Video Solution](#)

8. A 2 kg steel rod of length 0.6 m is clamped on a table vertically at its lower end and is free to rotate in vertical plane. The upper end is pushed so that the rod falls under gravity. Ignoring the friction due to clamping at its lower end, the speed of the free end of rod when it passes through its lowest position is _____ $m s^{-1}$.

(Take $g = 10 m s^{-2}$)



[Watch Video Solution](#)

9. The width of one of the two slits in a Young's double slit experiment is three times the other slit. If the amplitude of the light coming from a slit is proportional to the slit-width, the ratio of minimum to

maximum intensity in the interference pattern is $x : 4$

where x is _____.



[Watch Video Solution](#)

10. The average translational kinetic energy of N_2 gas molecules at _____ $^{\circ}C$ becomes equal to the K.E. of an electron accelerated from rest through a potential difference of 0.1 volt. (Given $k_B = 1.38 \times 10^{-23} J/K$)
(Fill the nearest integer).



[Watch Video Solution](#)

11. In a Young's double slit experiment the slits separated by 0.3 mm and screen is 1.5 m away from the plane of slits .Distance between fourth bright fringes on both sides of central bright fringe is 2.4 cm .The frequency of light used is _____ $\times 10^{14} Hz$.



[Watch Video Solution](#)

12. A particle is moving with constant acceleration 'a' Following graph shown v^2 versus x(displacement)plot .The acceleration plot .The acceleration of the particle is

_____ m/s^2 .

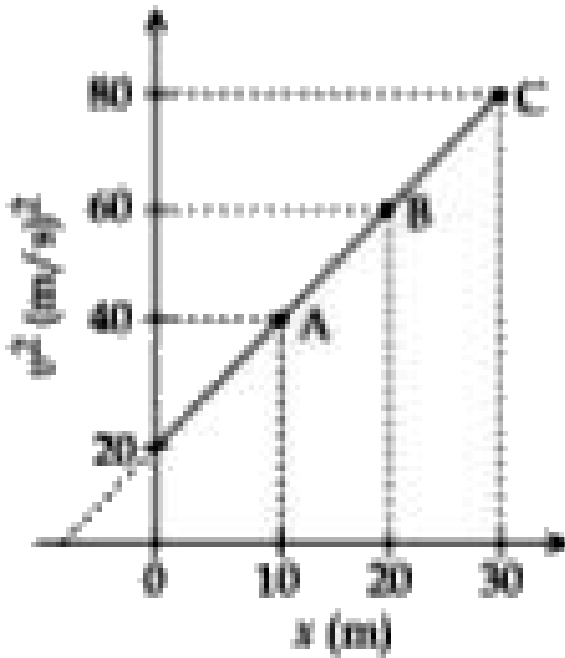

Watch Video Solution

13. Cross -section view of a prism is the equilateral triangle ABC shown in the figure .The minimum deviation is observed using this prism when the angle of incidence is equal to prism angle .The time taken by

light to travel from P (midpoint of BC) to A is _____ x
 10^{-10} s . (Given ,speed of light in vacuum
 $= 3 \times 10^8 \frac{m}{s}$ and $\cos^{30^\circ} = \frac{\sqrt{3}}{2}$)

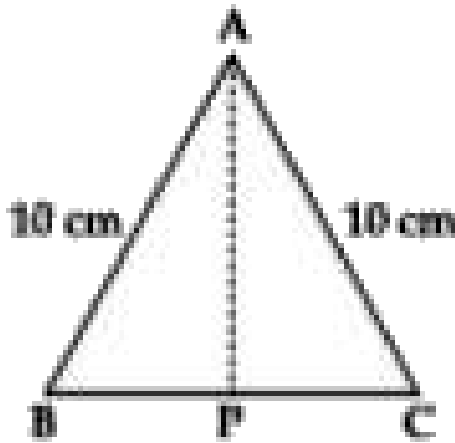

[Watch Video Solution](#)

14. A long solenoid with 1000 turns /m has a core material with relative permeability 500 and volume 10^3 cm^3 .If the core material is another material having

relative permeability of 750 with same volume maintaining same current of 0.75 A in the solenoid, the fractional change in the magnetic moment of the core would be approximately $\left(\frac{x}{499}\right)$ Find the value of x.

 [Watch Video Solution](#)

15. a sample of gas with $\gamma = 1.5$ is taken through an adiabatic process in which the volume is compressed from 1200 cm^3 to 300 cm^3 . If the initial pressure is 200 Pa. the absolute value of the workdone by the gas in the process = _____ J.

 [Watch Video Solution](#)

16. A bandwidth of 6 MHz is available for A.M transmission .If the maximum audio signal frequency used for modulating the carrier wave is not to exceed 6 kHz .The number of stations that can be broadcasted within this band simultaneously without interfering with each other will be _____.



[Watch Video Solution](#)

17. The diameter of a spherical bob is measured using a vernier callipers . 9 divisions of the main scale ,in the vernier callipers ,are equal to 10 divisions of vernier scale .One main scale division is 1 mm . The main scale reading is 10mm and 8th division of vernier scale was

found to coincide exactly with one of the main scale division .If the given vernier callipers has positive zero error of 0.04 cm , then the radius of the bob is _____
 $\times 10^{-2}$ cm.



[Watch Video Solution](#)

18. A parallel plate capacitor of capacitance $200\mu F$ is connected to a battery of 200 V. A dielectric slab of dielectric 2 is now inserted into the space between plates of capacitor while the battery remain connected .The change in the electrostatic energy in the capacitor will be _____J.



[Watch Video Solution](#)

19. A resistor dissipates 192 J of energy in 1 s when a current of 4 A is passed through it . Now , when the current is doubled ,the amount of thermal energy dissipated in 5 s is _____J.



Watch Video Solution

20. At very high frequencies ,the effective impedance of the given circuit will be _____ Ω .

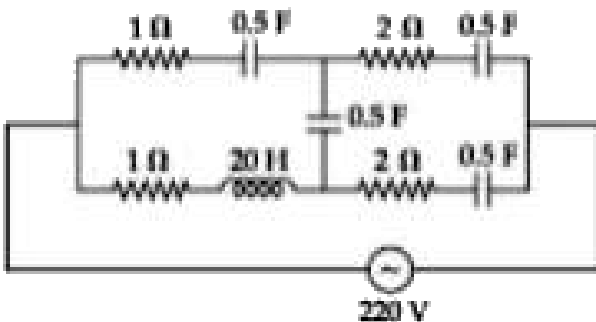

Watch Video Solution

Physics (Section A)

1. A huge circular arc of length 4.4 ly subtends an angle '4s' at the centre of the circle. How long it would take for a body to complete 4 revolutions if its speed is 8AU per second ?

$$\text{Given : } 1\text{ly} = 9.46 \times 10^{15}\text{m}$$

$$1\text{AU} = 1.5 \times 10^{11}\text{m}$$

A. $7.2 \times 10^8\text{s}$

B. $4.1 \times 10^8\text{s}$

C. $3.5 \times 10^6\text{s}$

D. $4.5 \times 10^{10} \text{ s}$



Watch Video Solution

2. In a photoelectric experiment increasing the intensity of incident light

A. increases the frequency of photons incident and increases the K.E. of the ejected electrons

B. increases the number of photons incident and also increases the K.E. of the ejected electrons

C. increases the number of photons incident and the K.E. of the ejected electrons remains unchanged

D. increases the frequency of photons incident and the K.E. of the ejected electrons remains unchanged



[Watch Video Solution](#)

3. Calculate the amount of charge on capacitor of $4\mu F$.

The internal resistance of battery is 1Ω :

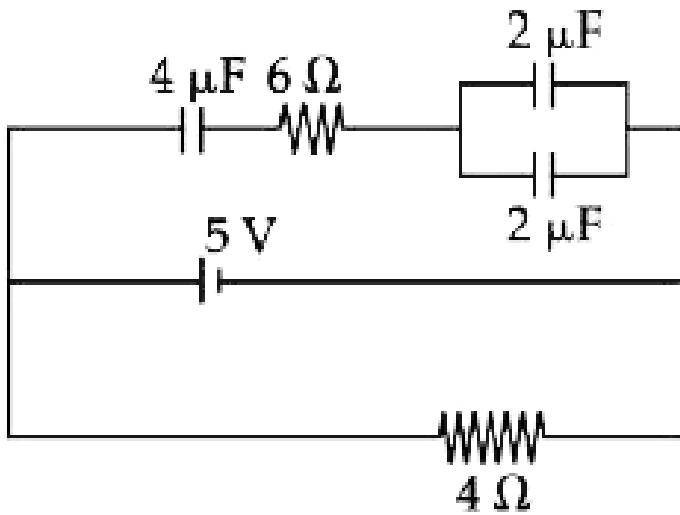

- A. zero
- B. $4\mu C$
- C. $16\mu C$
- D. $8\mu C$

Answer: D

 **Watch Video Solution**

4. Electric field in plane electromagnetic wave is given

$$\text{by } E = 50 \sin(500x - 10 \times 10^{10}t) V/m$$

The velocity of electromagnetic wave in this medium is :

(Given C = speed of light in vacuum)

A. C

B. $\frac{2}{3}C$

C. $\frac{3}{2}C$

D. $\frac{C}{2}$



Watch Video Solution

5. An ideal gas is expanding such that $PT^3 = \text{constant}$

. The coefficient of volume expansion of the gas is :

A. $\frac{4}{T}$

B. $\frac{2}{T}$

C. $\frac{3}{T}$

D. $\frac{1}{T}$



[Watch Video Solution](#)

6. There are 10^{10} radioactive nuclei in a given radioactive element. Its half-life time is 1 minute . How

many nuclei will remain after 30 seconds ?

$$(\sqrt{2} = 1.414)$$

A. 2×10^{10}

B. 4×10^{10}

C. 10^5

D. 7×10^9

Answer: D



Watch Video Solution

7. The resultant of these forces \vec{OP} , \vec{OQ} , \vec{OR} , \vec{OS} and \vec{OT} is approximately _____ N.

[Take $\sqrt{3} = 1.7$, $\sqrt{2} = 1.4$, Given \hat{i} and \hat{j} unit vectors along x, y axis]

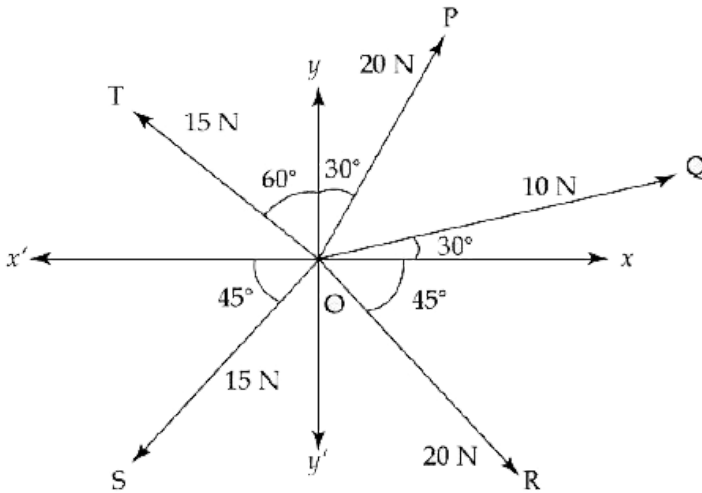

A. $2.5\hat{i} - 14.5\hat{j}$

B. $3\hat{i} + 15\hat{j}$

C. $-1.5\hat{i} - 15.5\hat{j}$

D. $9.25\hat{i} + 5\hat{j}$



Watch Video Solution

8. In Millikan's oil drop experiment, what is viscous force acting on an uncharged drop of radius $2.0 \times 10^{-5} m$ and density $1.2 \times 10^3 kgm^{-3}$? Take viscosity of liquid $= 1.8 \times 10^{-5} Nsm^{-2}$. (Neglect buoyancy due to air).

A. $3.8 \times 10^{-11} N$

B. $1.8 \times 10^{-10} N$

C. $3.9 \times 10^{-10} N$

D. $5.8 \times 10^{-10} N$



[Watch Video Solution](#)

9. Five identical cells each of internal resistance 1Ω and emf $5V$ are connected in series and in parallel with an external resistance 'R' . For what value of 'R', current in series and parallel combination will remain the same ?

- A. 5Ω
- B. 10Ω
- C. 25Ω
- D. 1Ω

Answer: D



Watch Video Solution

10. Which of the following is not a dimensionless quantity ?

A. Quality factor

B. Relative magnetic permeability (μ_r)

C. Permeability of free space (μ_0)

D. Power factor



[Watch Video Solution](#)

11. For a transistor in CE mode to be used as an amplifier, it must be operated in :

- A. Saturation region only
- B. Both cut-off and Saturation
- C. The active region only
- D. Cut-off region only

Answer: C



Watch Video Solution

12. The variation of displacement with time of a particle executing free simple harmonic motion is shown in the figure.

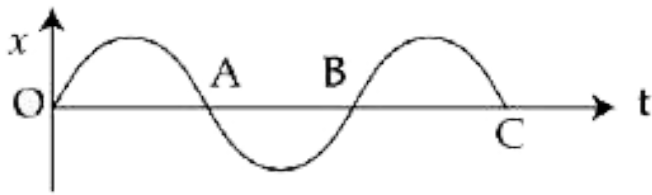

The potential energy $U(x)$ versus time (t) plot of the particle is correctly shown in figure :

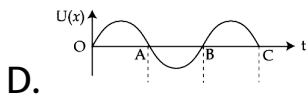
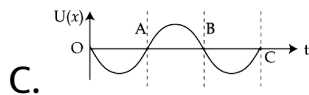
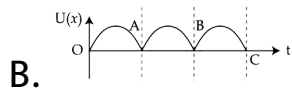
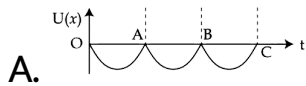

Answer: B



Watch Video Solution

13. If E and H represents the intensity of electric field and magnetising field respectively, then the unit of E/H will be :

A. newton

B. joule

C. mho

D. ohm



[Watch Video Solution](#)

14. A uniformly charged disc of radius R having surface charge density σ is placed in the xy plane with its center

at the origin. Find the electric field intensity along the z-axis at a distance Z from origin :

$$\text{A. } E = \frac{\sigma}{2\epsilon_0} \left(\frac{1}{(Z^2 + R^2)} + \frac{1}{Z^2} \right)$$

$$\text{B. } E = \frac{\sigma}{2\epsilon_0} \left(1 + \frac{Z}{(Z^2 + R^2)^{1/2}} + \frac{1}{Z^2} \right)$$

$$\text{C. } E = \frac{2\epsilon_0}{\sigma} \left(\frac{1}{(Z^2 + R^2)^{1/2}} + Z \right)$$

$$\text{D. } E = \frac{\sigma}{2\epsilon_0} \left(1 - \frac{Z}{(Z^2 + R^2)^{1/2}} \right)$$



[Watch Video Solution](#)

15. A bar magnet is passing through a conducting loop of radius R with velocity v. The radius of the bar magnet is such that it just passes through the loop. The

induced e.m.f. in the loop can be represented by the approximate curve :

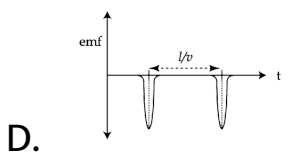
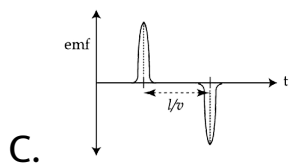
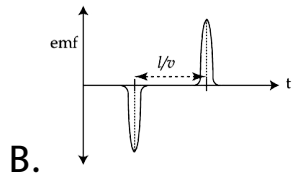
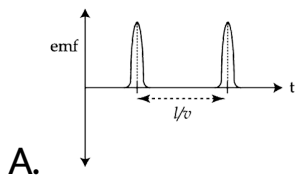
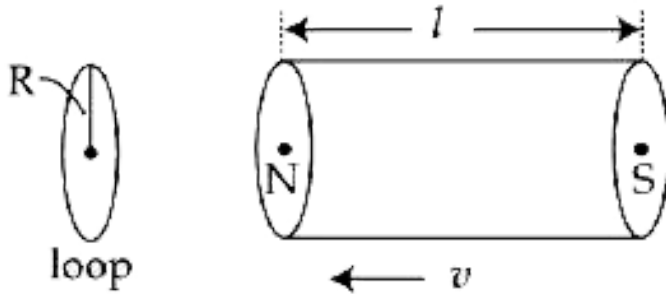



Watch Video Solution

16. A balloon carries a total load of 185kg at normal pressure and temperature at 27 dec C. What load with the balloon carry on rising to a height at which the barometer pressure is 45cm of Hg and the temperature

is -7 deg C. Assuming volume constant.

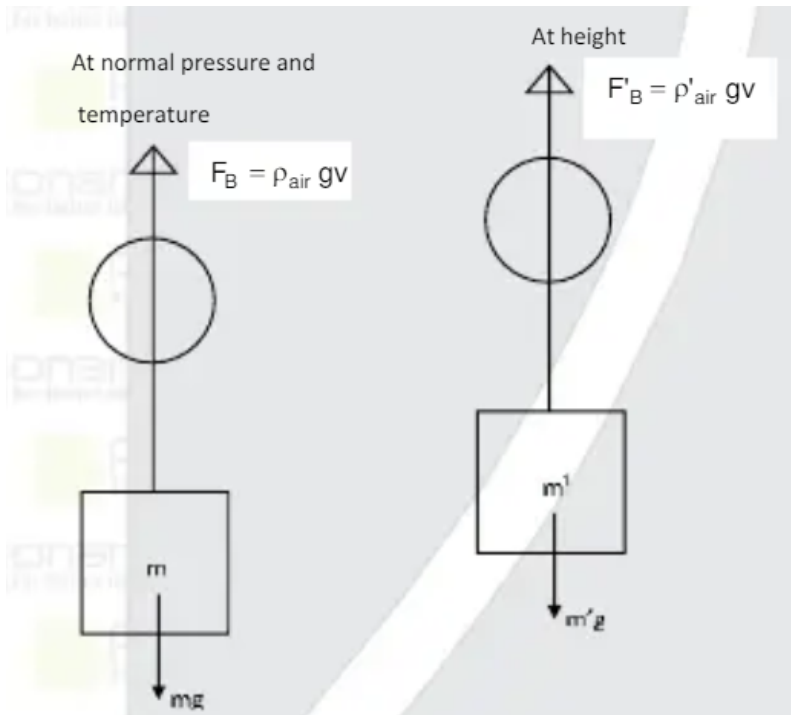

A. 181.46kg

B. 123.54kg

C. 214.15kg

D. 219.07kg



Watch Video Solution

17. Moment of inertia of a square plate of side l about the axis passing through one of the corner and perpendicular to the plane of square plate is given by :

A. $\frac{2}{3} Ml^2$

B. $\frac{Ml^2}{12}$

C. $\frac{Ml^2}{6}$

D. Ml^2



Watch Video Solution

18. Find the distance of the image from object O, formed by the combination of lenses in the figure :

$$f = +10\text{cm} \quad f = -10\text{cm} \quad f = +30\text{cm}$$

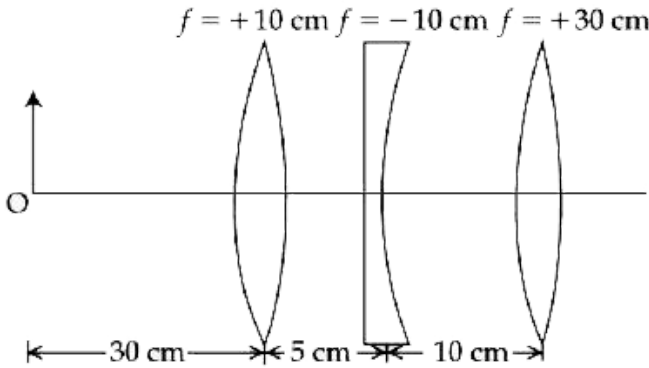

- A. 10cm
- B. infinity
- C. 20cm
- D. 75cm



Watch Video Solution

19. An object is placed beyond the centre of curvature C of the given concave mirror . If the distance of the object is d_1 from C and the distance of the image formed is d_2 from C , the radius of curvature of this mirror is

A. $\frac{d_1 d_2}{d_1 + d_2}$

B. $\frac{d_1 d_2}{d_1 - d_2}$

C. $\frac{2d_1 d_2}{d_1 - d_2}$

D. $\frac{2d_1 d_2}{d_1 + d_2}$



Watch Video Solution

20. Two ions of masses 4 amu and 16 amu have charges $+2e$ and $+3e$ respectively. These ions pass through the region of constant perpendicular magnetic field. The kinetic energy of both ions is same. Then :

- A. lighter ion will be deflected more than heavier ion
- B. no ion will be deflected
- C. lighter ion will be deflected less than heavier ion
- D. both ions will be deflected equally



Watch Video Solution

21. A block moving horizontally on a smooth surface with a speed of 40 m/s splits into two parts with masses in the ratio of 1:2. If the smaller part moves at 60 m/s in the same direction, then fractional change in kinetic energy is :

A. $\frac{2}{3}$

B. $\frac{1}{8}$

C. $\frac{1}{2}$

D. $\frac{1}{4}$



Watch Video Solution

22. Two discs have moments of inertia I_1 and I_2 about their respective axes perpendicular to the plane and passing through the centre. They are rotating with angular speeds, ω_1 and ω_2 respectively and are brought into contact face to face with their axes of rotation coaxial. The loss in kinetic energy of the system in the process is given by :

A.
$$\frac{(I_1 - I_2)^2 \omega_1 \omega_2}{2I_1 + I_2}$$

B.
$$\frac{I_1 I_2}{(I_1 + I_2)} (\omega_1 - \omega_2)^2$$

C.
$$\frac{I_1 I_2}{2(I_1 + I_2)} (\omega_1 - \omega_2)^2$$

D.
$$\frac{(\omega_1 - \omega_2)^2}{2(I_1 + I_2)}$$



[Watch Video Solution](#)

23. A player kicks a football with an initial speed of 25ms^{-1} at an angle of 45° from the ground. What are the maximum height and the time taken by the football to reach at the highest point during motion ? (Take $g = 10\text{ms}^{-2}$)

A. $h_{\text{max}} = 3.54\text{m}$ $T = 9.125\text{s}$

B. $h_{\text{max}} = 15.625\text{m}$ $T = 3.54\text{s}$

C. $h_{\text{max}} = 15.625\text{m}$ $T = 1.77\text{s}$

D. $h_{\text{max}} = 10\text{m}$ $T = 2.5\text{s}$



Watch Video Solution

24. A mass of 50 kg is placed at the centre of a uniform spherical shell of mass 100 kg and radius 50 m. If the gravitational potential at a point, 25 m from the centre is V kg/m. The value of V is:

A. $-60G$

B. $-4G$

C. $+2G$

D. $-20G$



Watch Video Solution

25. Figure shows a rod AB, which is bent in a 120° circular arc of radius R . A charge $(-Q)$ is uniformly distributed over rod AB. What is the electric field \vec{E} at the centre of curvature O ?

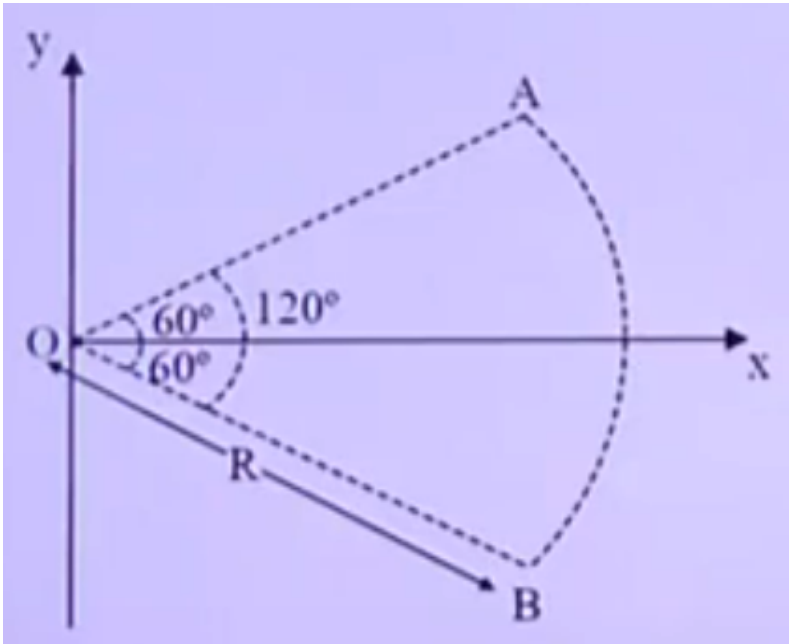

- A. $\frac{3\sqrt{3}Q}{8\pi^2\epsilon_0 R^2} (\hat{i})$
- B. $\frac{3\sqrt{3}Q}{8\pi^2\epsilon_0 R^3} (\hat{i})$

C. $\frac{3\sqrt{3}Q}{8\pi^2\epsilon_0 R^2} \left(-\hat{i} \right)$

D. $\frac{3\sqrt{3}Q}{16\pi^2\epsilon_0 R^2} \left(\hat{i} \right)$



Watch Video Solution

26. If the rms speed of oxygen molecules at $0^\circ C$ is 160 m/s, find the rms speed of hydrogen molecules at $0^\circ C$.

A. 332 m/s

B. 80 m/s

C. 40 m/s

D. 640 m/s



Watch Video Solution

27. The light waves from two coherent sources have same intensity $I_1 = I_2 = I_0$. In interference pattern the intensity of light at minima is zero. What will be the intensity of light at maxima ?

A. $5I_0$

B. $2I_0$

C. $4I_0$

D. I_0



Watch Video Solution

28. Match List - I with List - II.

List - I

- (a) R_H (Rydberg constant)
- (b) h (Planck's constant)
- (c) μ_B (Magnetic field energy density)
- (d) η (coefficient of viscosity)

List - II

- (i) $\text{kg m}^{-1}\text{s}^{-1}$
- (ii) $\text{kg m}^2\text{s}^{-1}$
- (iii) m^{-1}
- (iv) $\text{kg m}^{-1}\text{s}^{-2}$

Choose the most appropriate answer from the options given below :

A. (a) – (ii), (b) – (iii), (c) – (iv), (d) – (i)

B. (a) – (iii), (b) – (ii), (c) – (i), (d) – (iv)

C. (a) – (iv), (b) – (ii), (c) – (i), (d) – (iii)

D. (a) – (iii), (b) – (ii), (c) – (iv), (d) – (i)



Watch Video Solution

29.

Three

capacitors

$C_1 = 2\mu F$, $C_2 = 6\mu F$ and $C_3 = 12\mu F$ are connected as shown in figure. Find the ratio of the charges on capacitors C_1 , C_2 and C_3 respectively :

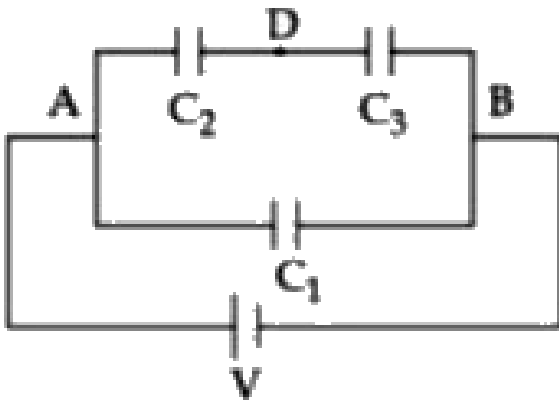

A. 2 : 3 : 3

B. 3 : 4 : 4

C. 2 : 1 : 1

D. 1 : 2 : 2



Watch Video Solution

30. A monochromatic neon lamp with wavelength of 670.5 nm illuminates a photo-sensitive material which has a stopping voltage of 0.48 V. What will be the stopping voltage if the source light is changed with another source of wavelength of 474.6 nm ?

- A. 1.5V
- B. 1.25V
- C. 0.96V
- D. 0.24V



Watch Video Solution

31. For a transistor α and β are given as

$\alpha = \frac{I_C}{I_E}$ and $\beta = \frac{I_C}{I_B}$. Then the correct relation

between α and β will be :

A. $\alpha = \frac{\beta}{1 - \beta}$

B. $\alpha = \frac{1 - \beta}{\beta}$

C. $\alpha\beta = 1$

D. $\beta = \frac{\alpha}{1 - \alpha}$



Watch Video Solution

32. An antenna is mounted on a 400 m tall building. What will be the wavelength of signal that can be radiated effectively by the transmission tower upto a range of 44 km ?

A. 302 m

B. 37.8 m

C. 605 m

D. 75.6 m



Watch Video Solution

33. Water drops are falling from a nozzle of a shower onto the floor, from a height of 9.8 m. The drops fall at a regular interval of time. When the first drop strikes the floor, at that instant, the third drop begins to fall. Locate the position of second drop from the floor when the first drop strikes the floor.

A. 2.45 m

B. 2.94 m

C. 4.18 m

D. 7.35 m



Watch Video Solution

34. A constant magnetic field of 1 T is applied in the $x > 0$ region. A metallic circular ring of radius 1 m is moving with a constant velocity of 1 m/s along the x -axis. At $t=0$ s, the centre O of the ring is at $x=-1$ m. What will be the value of the induced emf in the ring at $t=1$ s? (Assume the velocity of the ring does not change.)

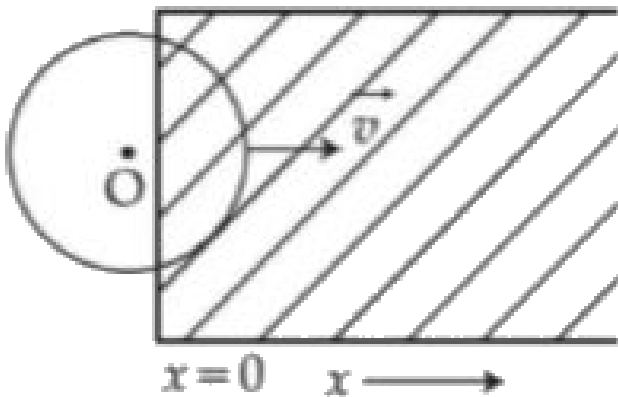

- A. 1 V
- B. 0 V

C. $2\pi V$

D. 2 V



Watch Video Solution

35. For full scale deflection of total 50 divisions, 50 mV voltage is required in galvanometer. The resistance of galvanometer if its current sensitivity is 2 div/mA will be:

A. 5Ω

B. 4Ω

C. 1Ω

D. 2Ω



Watch Video Solution

36. The height of victoria falls is 63 m. What is the difference in temperature of water at the top and at the bottom of fall ?

[Given $1 \text{ cal}=4.2 \text{ J}$ and specific heat of water $= 1 \text{ cal g}^{-1} \text{ }^\circ \text{C}^{-1}$]

A. 14.76°C

B. 1.476°C

C. 0.014°C

D. $0.147^{\circ}C$



Watch Video Solution

37. If force (F), length(L) and time (T) as chosen as the fundamental quantities, then what would be the dimensional formula for the density?

A. $[FL^{-5}T^2]$

B. $[FL^{-3}T^2]$

C. $[FL^{-3}T^3]$

D. $[FL^{-4}T^2]$



Watch Video Solution

38. Curved surfaces of a plano-convex lens of refractive index μ_1 and a plano-concave lens of refractive index μ_2 have equal radius of curvature as shown in figure. Find the ratio of radius of curvature to the focal length of

the combined lenses.



A. $\mu_1 - \mu_2$

B. $\mu_2 - \mu_1$

C. $\frac{1}{\mu_1 - \mu_2}$

D. $\frac{1}{\mu_2 - \mu_1}$

Answer: option 3



Watch Video Solution

39. The colour coding on a carbon resistor is shown in the given figure. The resistance value of the given

resistor is :

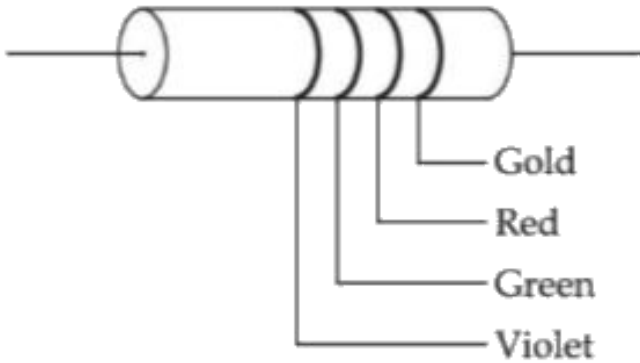

- A. $(7500 \pm 375)\Omega$
- B. $(7500 \pm 750)\Omega$
- C. $(5700 \pm 285)\Omega$
- D. $(5700 \pm 375)\Omega$

Answer: option 1



Watch Video Solution

40. The boxes of masses 2 kg and 8 kg are connected by a massless string passing over smooth pulleys. Calculate the time taken by box of mass 8 kg to strike the ground starting from rest. (use $g=10 \text{ m/s}^2$):

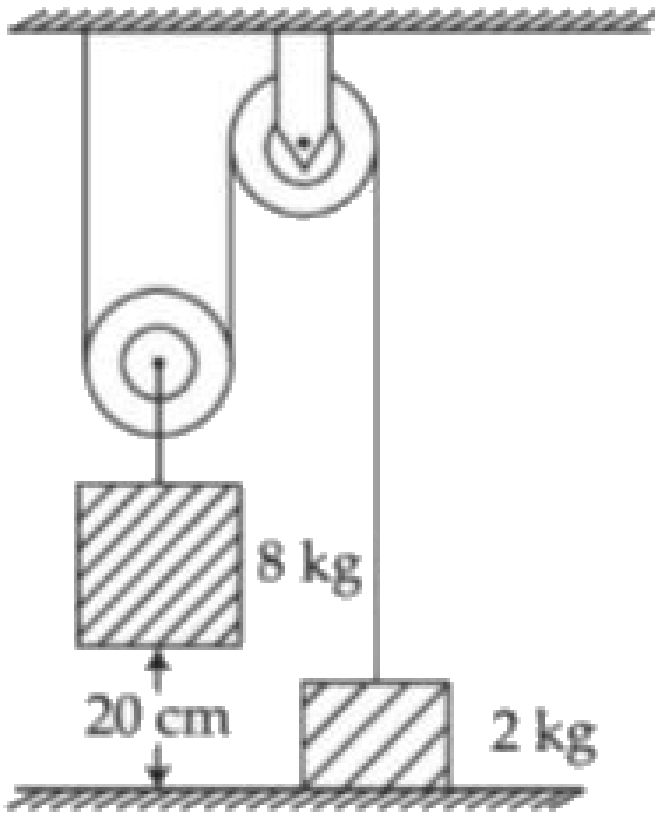

A. $0.2s$

B. $0.25s$

C. $0.4s$

D. $0.34s$



[Watch Video Solution](#)

41. A coaxial cable consists of an inner wire of radius ' a ' surrounded by an outer shell of inner and outer radii ' b ' and ' c ' respectively. The inner wire carries an electric current i_0 , which is distributed uniformly across cross-sectional area. The outer shell carries an equal current

in opposite direction and distributed uniformly. What will be the ratio of the magnetic field at a distance x from the axis when (i) $x < a$ and (ii) $a < x < b$?

A. $\frac{b^2 - a^2}{x^2}$

B. $\frac{a^2}{x^2}$

C. $\frac{x^2}{a^2}$

D. $\frac{x^2}{b^2 - a^2}$



[Watch Video Solution](#)

42. Angular momentum of a single particle moving with constant speed along circular path :

A. remains same in magnitude but changes in the direction

B. is zero

C. changes in magnitude but remains same in the direction

D. remains same in magnitude and direction

Answer: D



Watch Video Solution

43. Two Placed at M_1 and M_2 meter away from M_1 and M_2 respectively. The shortest distance between the

images thus formed is : (Take $\sqrt{5} = 2.3$)

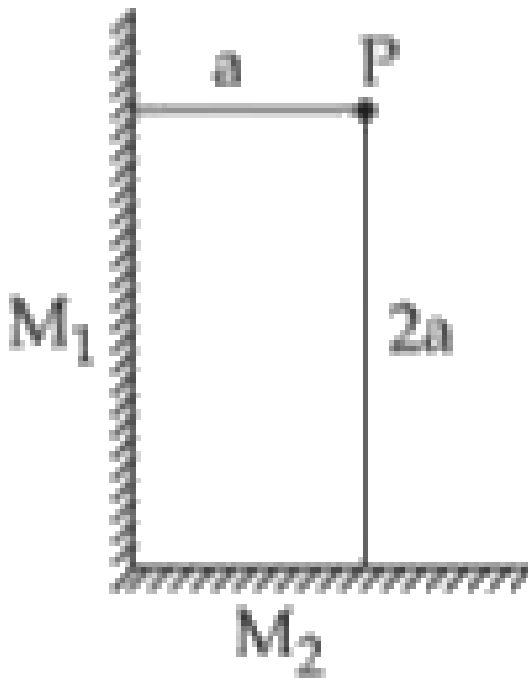

A. $2\sqrt{10} a$

B. $2.3a$

C. $3a$

D. $4.6a$

Answer: D



Watch Video Solution

44. A reversible engine has an efficiency of $\frac{1}{4}$. If the temperature of the sink is reduced by 58°C , its efficiency becomes double. Calculate the temperature of the sink :

A. 280°C

B. 382°C

C. 174°C

D. 180.4°C

Answer: C



Watch Video Solution

45. In an ac circuit, an inductor, a capacitor and a resistor are connected in series with $X_L = R = X_c$.
Impedance of this circuit is :

A. zero

B. $2R^2$

C. $R\sqrt{2}$

D. R

Answer: D

46. A helicopter is flying horizontally with a speed 'v' at an altitude V has to drop a food packet for a man on the ground. What is the distance of helicopter from the man when the food packet is dropped ?

A. $\frac{\sqrt{2v^2h}}{g} + h^2$

B. $\left(\frac{\sqrt{2ghv^2 + 1}}{h^2} \right)$

C. $\sqrt{\frac{2hv^2}{g} + h^2}$

D. $\frac{\sqrt{2gh}}{v^2} + h^2$

Answer: C

47. For an ideal gas the instantaneous change in pressure 'p' with volume 'v' is given by the equation $\frac{dp}{dv} = -ap$. If $p = p_0$ at $v = 0$ is the given boundary condition, then the maximum temperature one mole of gas can attain is : (Here R is the gas constant)

A. 0°C

B. $\frac{ap_0}{eR}$

C. $\frac{P_0}{aR}$

D. infinity

Answer: option 3



48. A body of mass M moving at speed V_0 collides elastically with a mass ' m ' at rest. After the collision, the two masses move at angles θ_1 and θ_2 with respect to the initial direction of motion of the body of mass M . The largest possible value of the ratio M/m , for which the angles θ_1 and θ_2 will be equal, is ,

A. 4

B. 3

C. 1

D. 2

49. Which of the following equations is dimensionally incorrect ?

Where t =time, h = height, s = surface tension, θ = angle, ρ = density, a, r = radius, g = acceleration due to gravity, v = volume, p = pressure, W = work done, T = torque, ϵ =permittivity, E = electric field, J = current density, L = length.

A. $W = \tau\theta$

B. $h = \frac{2s \cos \theta}{\rho r g}$

C. $j = \epsilon \frac{\partial E}{\partial t}$

D. $v = \frac{\pi \rho a^4}{8\eta L}$



Watch Video Solution

50. Two particles A and B having charges $20 \mu\text{C}$ and $-5 \mu\text{C}$ respectively are held fixed with a separation of 5 cm. At what position a third charged particle should be placed so that it does not experience a net electric force ?

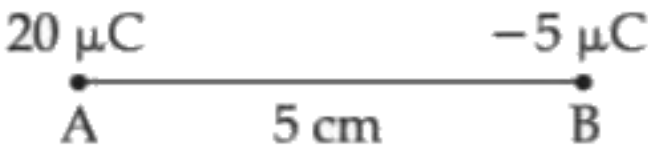

- A. At 1.25 cm from a $-5 \mu\text{C}$ between two charges
- B. At 5 cm from $20 \mu\text{C}$ on the left side of system

C. At midpoint between two charges

D. At 5 cm from $-5 \mu\text{C}$ on the right side

Answer: D



Watch Video Solution

51. Consider a galvanometer shunted with 5Ω resistance and 2% of current passes through it. What is the resistance of the given galvanometer ?

A. 245Ω

B. 344Ω

C. 226Ω

D. 300Ω

Answer: A



Watch Video Solution

52. A uniform heavy rod of weight $10 \text{ kg } ms^{-2}$, cross-sectional area 100 cm^2 and length 20 cm is hanging from a fixed support. Young modulus of the material of the rod is $2 \times 10^{11} Nm^{-2}$. Neglecting the lateral contraction, find the elongation of rod due to its own weight:

A. $2 \times 10^{-9} \text{ m}$

B. $5 \times 10^{-10} \text{ m}$

C. $4 \times 10^{-8} \text{ m}$

D. $8 \times 10^{-8} \text{ m}$

Answer: B



Watch Video Solution

53. A small square loop of side 'a' and one turn is placed inside a larger square loop of side b and one turn ($b > a$). The two loops are coplanar with their centres coinciding. If a current I is passed in the square loop of side 'b', then the coefficient of mutual inductance between the two loops is :

A. $\frac{\mu_0}{4\pi} 8\sqrt{2} \frac{b^2}{a}$

B. $\frac{\mu_0}{4\pi} \frac{8\sqrt{2}}{a}$

C. $\frac{\mu_0}{4\pi} \frac{8\sqrt{2}}{b}$

D. $\frac{\mu_0}{4\pi} 8\sqrt{2} \frac{a^2}{b}$

Answer: D



Watch Video Solution

54. A moving proton and electron have the same de-Broglie wavelength. If K and P denote the K.E. and momentum respectively. Then choose the correct option :

A. $k_p = k_e$ and $P_p = P_e$

B. $k_p > k_e$ and $P_p = P_e$

C. $k_p < k_e$ and $P_p = P_e$

D. $k_p < k_e$ and $P_p < P_e$

Answer: C



Watch Video Solution

55. Match List - I with List - II.

List-I

List-II

(a) Torque

(i) MLT^{-1}

(b) Impulse

(ii) MT^{-2}

(c) Tension

(iii) ML^2T^{-2}

(d) Surface Tension

(iv) MLT^{-2}

A. (a)-(ii), (b)-(i), (c)-(iv), (d)-(iii)

B. (a)-(iii),(b)-(iv),(c)-(i),(d)-(ii)

C. (a)-(iii),(b)-(i),(c)-(iv),(d)-(ii)

D. (a)-(i),(b)-(iii),(c)-(iv),(d)-(ii)

Answer: C



Watch Video Solution

56. A sample of a radioactive nucleus A disintegrates to another radioactive nucleus B, which in turn disintegrates to some other stable nucleus C. Plot of a graph showing the variation of number of atoms of nucleus B versus time is : (Assume that at $t = 0$, there are no B atoms in the sample)

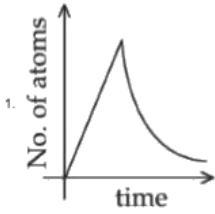

A.

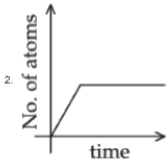

B.

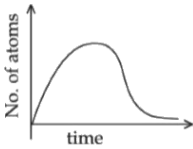

C.

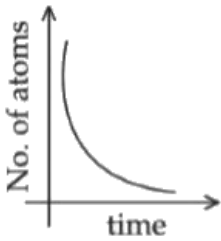

D.

Answer: C



Watch Video Solution

57. An object is placed at the focus of concave lens having focal length f . What is the magnification and distance of the image from the optical centre of the lens ?

A. $\frac{1}{2}, \frac{f}{2}$

B. $1, \infty$

C. very high ∞

D. $\frac{1}{4}, \frac{f}{4}$

Answer: A



Watch Video Solution

58. In the following logic circuit the sequence of the inputs A, B are (0, 0), (0,1), (1, 0) and 1, 1). The output Y for this sequence will be :

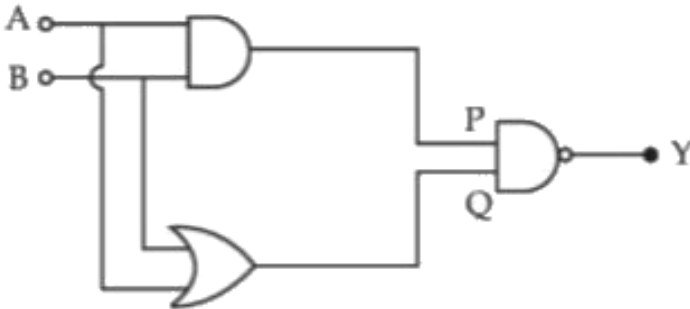

- A. 0, 1, 0, 1
- B. 0, 01, 1
- C. 1, 0, 1, 0
- D. 1, 1, 1, 0

Answer: D



Watch Video Solution

59. A coil having N turns is wound tightly in the form of a spiral with inner and outer radii ' a ' and ' b ' respectively. Find the magnetic field at centre, when a current I passes through coil:

A. $\frac{\mu_0 I}{4(a-b)} \left[\frac{1}{a} - \frac{1}{b} \right]$

B. $\frac{\mu_0 I}{8} \left[\frac{a+b}{a-b} \right]$

C. $\frac{\mu_0 I N}{2(b-a)} \frac{\log_e(b)}{a}$

D. $\frac{\mu_0 I}{8} \frac{a-b}{a+b}$

Answer: C



Watch Video Solution

60. Choose the correct waveform that can represent the voltage across R of the following circuit, assuming the diode is ideal one :

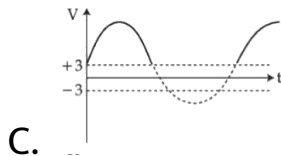
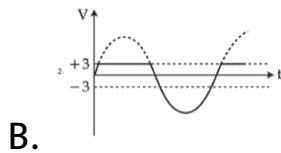
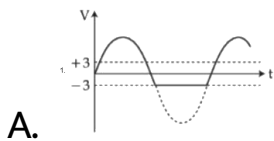
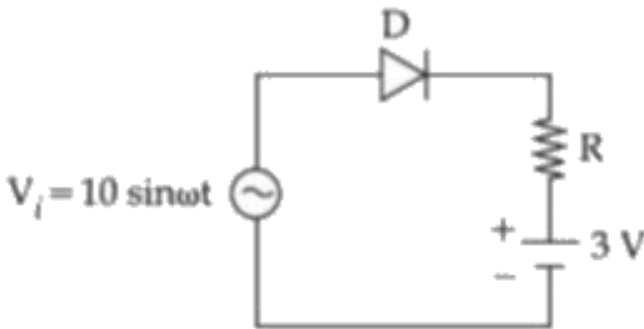

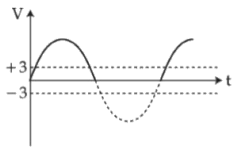

D.

Answer: B



Watch Video Solution

61. The masses and radii of the earth and moon are (M_1, R_1) and (M_2, R_2) respectively. Their centres are at a distance r apart. Find the minimum escape velocity for a particle of mass 'm' to be projected from the middle of these two masses :

$$\text{A. } V = \sqrt{4G \frac{M_1 + M_2}{r}}$$

$$\text{B. } V = \frac{1}{2} \sqrt{2G \frac{M_1 + M_2}{r}}$$

$$\text{C. } V = \sqrt{2G} \frac{M_1 + M_2}{r}$$

$$\text{D. } V = \frac{1}{2} \sqrt{4G} \frac{M_1 + M_2}{r}$$



[Watch Video Solution](#)

62. There are two infinitely long straight current carrying conductors and they are held at right angles to each other so that their common ends meet at the origin as shown in the figure given below. The ratio of current in both conductors is 1 : 1. The magnetic field at

point P is _____.

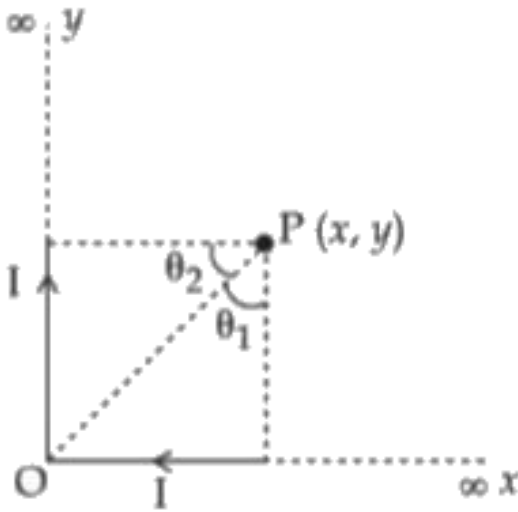

A. $\frac{\mu_0 I}{4\pi xy} \left[\sqrt{x^2 + y^2} + (x + y) \right]$

B. $\frac{\mu_0 Ixy}{4\pi} \left[\sqrt{x^2 + y^2} - (x - y) \right]$

C. $\frac{\mu_0 I}{4\pi xy} \left[\sqrt{x^2 + y^2} - (x + y) \right]$

D. $\frac{\mu_0 Ixy}{4\pi} \left[\sqrt{x^2 + y^2} + (x + y) \right]$



Watch Video Solution

63. Electric field of a plane electromagnetic wave propagating through a non-magnetic medium is given by $E = 20 \cos(2 \times 10^{10}t - 200x) \text{ V/m}$. The dielectric constant of the medium is equal to :

(Take $\mu_r = 1$)

A. $\frac{1}{3}$

B. 2

C. 3

D. 9



Watch Video Solution

64. The half life period of a radioactive element x is same as the mean life time of another radioactive element y . Initially they have the same number of atoms. Then :

A. y - will decay faster than x .

B. x - will decay faster than y .

C. x and y decay at the same rate always.

D. x and y have same decay rate initially and later on different decay rate.



[Watch Video Solution](#)

65. A capacitor is connected to a 20 V battery through a resistance of 10Ω . It is found that the potential difference across the capacitor rises to 2V in $1\mu s$. The capacitance of the capacitor is _____ μF .

A. 9.52

B. 1.85

C. 0.95

D. 0.105



[Watch Video Solution](#)

66. The temperature of an ideal gas in 3- deimensions is 300 K. The corresponding de - Broglie wavelength of the electron approximately at 300 K , is :

$$[m_e = \text{mass of electron} = 9 \times 10^{-31} \text{ kg}]$$

$$h = \text{Planck constant} = 6.6 \times 10^{-34} \text{ Js}$$

$$k_B = \text{Boltzmann constant} = 1.38 \times 10^{-23} \text{ JK}^{-1}]$$

A. 2.26 nm

B. 3.25 nm

C. 8.46 nm

D. 6.26 nm



Watch Video Solution

67. A body of mass 'm' dropped from a height 'h' reaches the ground with a speed of $0.8\sqrt{gh}$. The value of work done by the air-friction is ,

A. $1.64 mgh$

B. mgh

C. $0.64 mgh$

D. $-0.68mgh$



Watch Video Solution

68. Following plots show Magnetization (M) vs Magnetising field (H) and Magnetic susceptibility (χ) vs Temperature (T) graph :

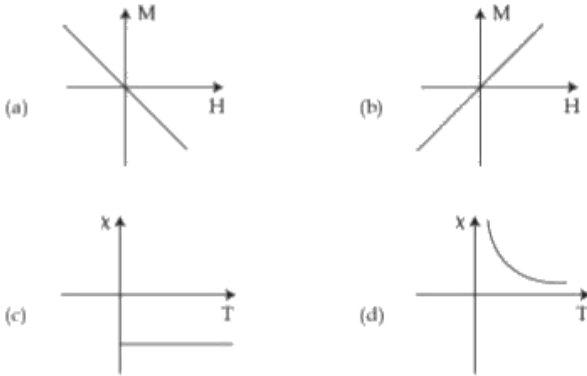

Which of the following combination will be represented by a diamagnetic material ?

A. a,d

B. a,c

C. b,d

D. b,c



Watch Video Solution

69. Two resistors $R_1 = (4 \pm 0.8)\Omega$ and $R_2(4 \pm 0.4)\Omega$ are connected in parallel. The equivalent resistance of their parallel combination will be :

A. $(4 \pm 0.3)\Omega$

B. $(4 \pm 0.4)\Omega$

C. $(2 \pm 0.4)\Omega$

D. $(2 \pm 0.3)\Omega$



Watch Video Solution

70. Four particles each of mass M , move along a circle of radius R under the action of their mutual gravitational attraction as shown in figure. The speed of each particle is :

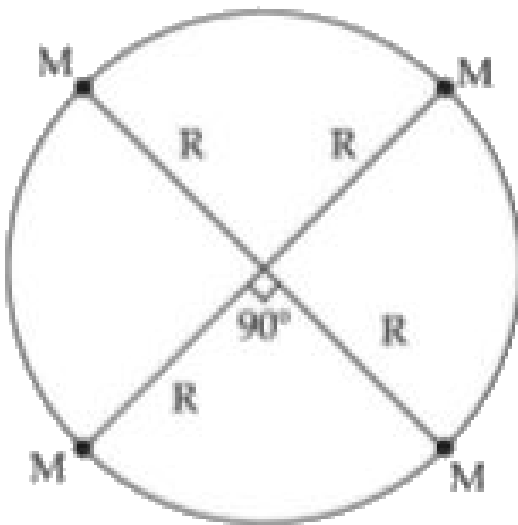

A. $\frac{1}{2} \sqrt{\frac{GM}{R(2\sqrt{2} + 1)}}$

B. $\frac{1}{2} \sqrt{\frac{GM}{R}} (2\sqrt{2} - 1)$

C. $\frac{\sqrt{GM}}{R}$

D. $\frac{1}{2} \sqrt{\frac{GM}{R}} (2\sqrt{2} + 1)$



[Watch Video Solution](#)

71. A mass of 5 kg is connected to a spring. The potential energy curve of the simple harmonic motion executed by the system is shown in the figure. A simple pendulum of length 4 m has the same period of oscillation as the spring system. What is the value of acceleration due to gravity on the planet where these

experiments are performed ?

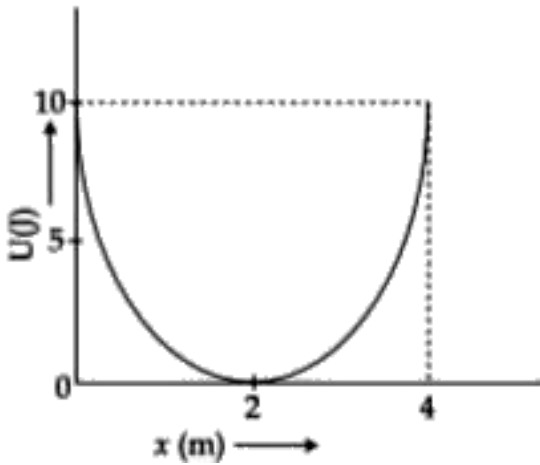

A. $10m / s^2$

B. $9.8m / s^2$

C. $4m / s^2$

D. $5m / s^2$



Watch Video Solution

72. In the given figure, each diode has a forward bias resistance of 30Ω and infinite resistance in reverse bias.

The current I_1 will be :

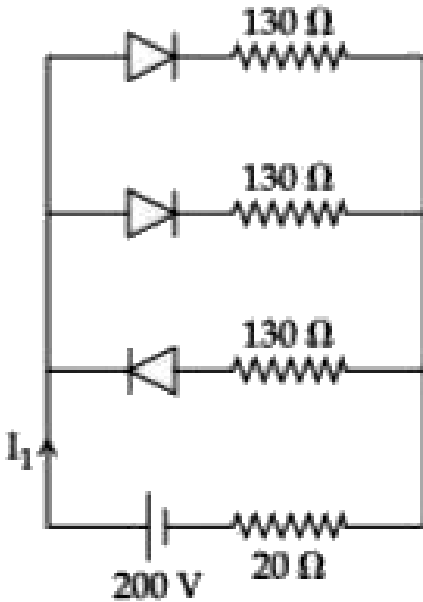

A. 3.75A

B. 2A

C. 2.35A

D. 2.73A



Watch Video Solution

73. The ranges and heights for two projectiles projected with the same initial velocity at angles 42° and 48° with the horizontal are R_1, R_2 and H_1, H_2 respectively. Then

A. $R_1 > R_2$ and $H_1 = H_2$

B. $R_1 = R_2$ and $H_1 = H_2$

C. $R_1 = R_2$ and $H_1 < H_2$

D. $R_1 < R_2$ and $H_1 < H_2$



74. An object of mass 'm' is being moved with a constant velocity under the action of an applied force of 2N along a frictionless surface with following surface profile.

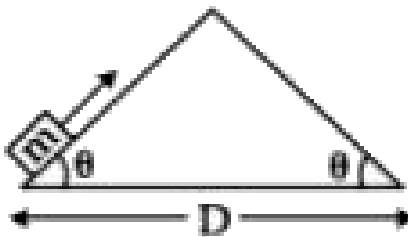

The correct applied force vs distance graph will be :

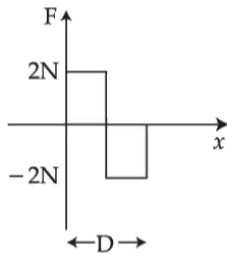

A.

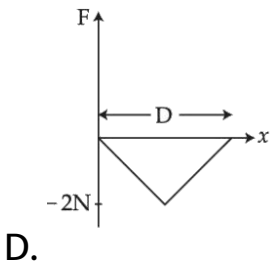
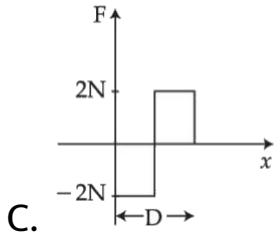
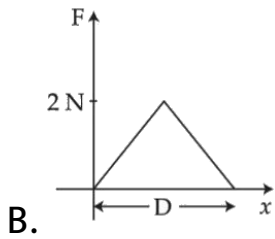

[Watch Video Solution](#)

75. A glass tumbler having inner depth of 17.5 cm is kept on a table. A student starts pouring water ($\mu = 4/3$) into

it while looking at the surface of water from the above.

When he feels that the tumbler is half filled, he stops pouring water. Up to what height, the tumbler is actually filled ?

A. 10 cm

B. 11.7 cm

C. 7.5 cm

D. 8.75 cm



Watch Video Solution

76. A square loop of side 20 cm and resistance 1Ω is moved towards right with a constant speed v_0 . The right arm of the loop is in a uniform magnetic field of 5 T. The field is perpendicular to the plane of the loop and is going into it. The loop is connected to a network of resistors each of value 4Ω . What should be the value of v_0 so that a steady current of 2 mA flows in the loop ?

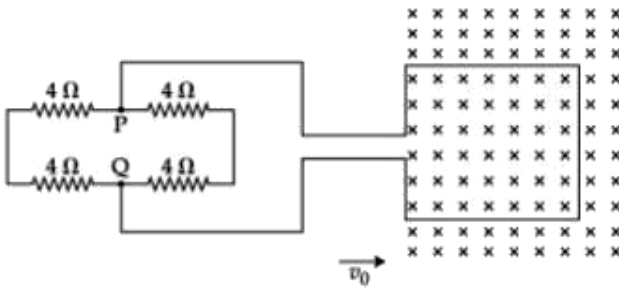

- A. $1\text{cm} / \text{s}$
- B. $1\text{m} / \text{s}$
- C. $10^2\text{m} / \text{s}$

D. $10^{-2} \text{ cm} / \text{ s}$



Watch Video Solution

77. A student determined Young's Modulus of elasticity using the formula $Y = \frac{MgL^3}{4bd^3\delta}$. The value of g is taken to be $9.8 \text{ m} / \text{ s}^2$, without any significant error, his observation are as following.

| Physical Quantity | Least count of the Equipment used for measurement | Observed Value |
|-------------------------|---|----------------|
| Mass (M) | 1 g | 2 kg |
| Length of bar (L) | 1 mm | 1 m |
| Breadth of bar (b) | 0.1 mm | 4 cm |
| Thickness of bar (d) | 0.01 mm | 0.4 cm |
| Depression (δ) | 0.01 mm | 5 mm |

Then the fractional error in the measurement of Y is :

A. 0.0155

B. 0.0083

C. 0.083

D. 0.155



Watch Video Solution

78. A cube is placed inside an electric field, $\vec{E} = 150y^2\hat{j}$.

The side of the cube is 0.5 m and is placed in the field as shown in the given figure. The charge inside the cube is

:

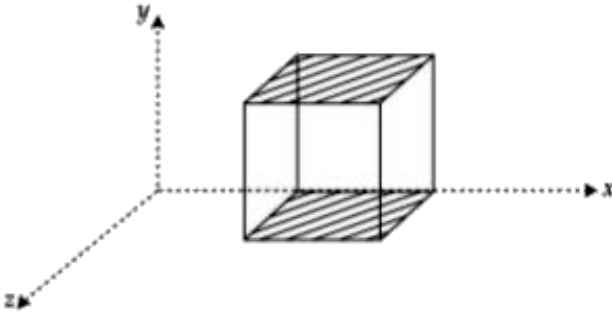

A. $3.8 \times 10^{-11} C$

B. $8.3 \times 10^{-11} C$

C. $8.3 \times 10^{-12} C$

D. $3.8 \times 10^{-12} C$



Watch Video Solution

79. A block of mass m slides on the wooden wedge, which in turn slides backward on the horizontal surface. The acceleration of the block with respect to the wedge is :
is :

Given $m = 8kg$, $M = 16mg$

Assume all the surfaces shown in the figure to be frictionless.



A. $\frac{3}{5}g$

B. $\frac{6}{5}g$

C. $\frac{4}{3}g$

D. $\frac{2}{3}g$



Watch Video Solution

80. Due to cold weather a 1 m water pipe of cross-sectional area 1cm^2 is filled with ice at -10°C . Resistive heating is used to melt the ice. Current of 0.5 A is passed through $4\text{k}\Omega$ resistance. Assuming that all the heat produced is used for melting, what is the minimum time required ?

(Given latent heat of fusion for water/ice
 $= 3.33 \times 10^5 \text{Jkg}^{-1}$,

specific heat of ice = $2 \times 10^3 Jkg^{-1}$ and

density of ice = $10^3 kg/m^3$)

A. 0.353s

B. 3.53s

C. 35.3s

D. 70.6s

Answer: C



Watch Video Solution

81. For the given circuit the current i through the battery when the key is closed and the steady state has

been reached is _____.

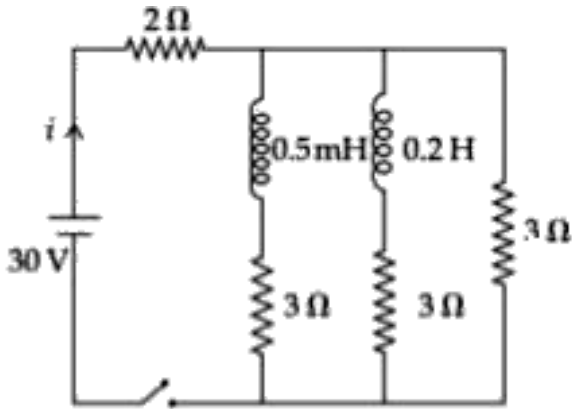

- A. $0A$
- B. $6A$
- C. $10A$
- D. $25A$



Watch Video Solution

1. If the velocity of a body related to displacement x is given by $v = \sqrt{5000 + 24x}$ m/s, then the acceleration of the body is _____ m/s^2 .



[Watch Video Solution](#)

2. A body of mass $(2M)$ splits into four masses $\{m, M - m, m, M - m\}$, which are rearranged to form a square as shown in the figure. The ratio of $\frac{M}{m}$ for which, the gravitational potential energy of the system becomes maximum is $x : 1$. The value of x is

_____.

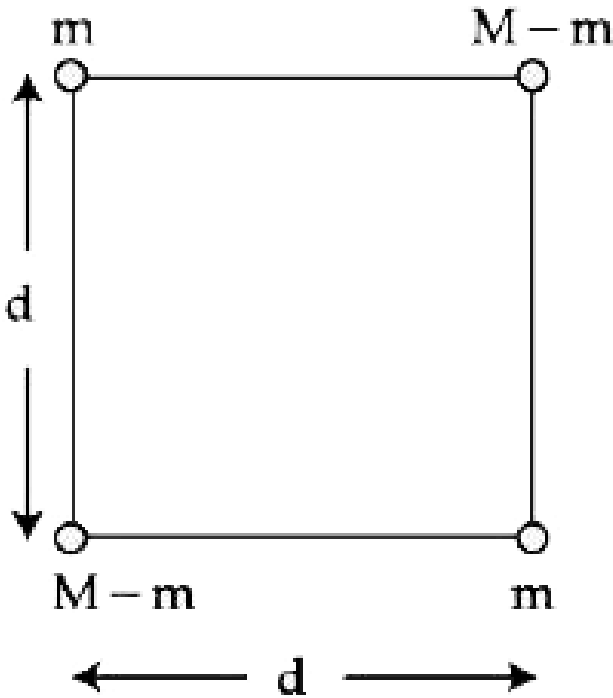

[Watch Video Solution](#)

3. A transmitting antenna has a height of 320m and that of receiving antenna is 2000m. The maximum distance between them for satisfactory communication

in line of sight mode is 'd'. The value of 'd' is _____ km.



[Watch Video Solution](#)

4. A uniform conducting wire of length $12a$ and resistance R is wound up as a current carrying coil in the shape of (i) an equilateral triangle of side a , (ii) a square of sides a and, (iii) a regular hexagon of sides a . The coil is connected to a voltage source V_0 . Find the magnetic moment of the coils in each case.



[Watch Video Solution](#)

5. Two cars X and Y are approaching each other with velocities 36km/h and 72 km/h respectively. The frequency of a whistle sound as emitted by a passenger in car X, heard by the passenger in car Y is 1320 Hz. If the velocity of sound in air is 340 m/s, the actual frequency of the whistle sound produced is _____ Hz.



[Watch Video Solution](#)

6. Two persons A and B perform same amount of work in moving a body through a certain distance d with application of forces acting at angles 45° and 60° with the direction of displacement respectively. The ratio of

force applied by person A to the force applied by person B is $\frac{1}{\sqrt{x}}$. The value of x is _____.

 **Watch Video Solution**

7. A rod CD of thermal resistance 10.0KW^{-1} is joined at the middle of an identical rod AB as shown in figure.

The ends A, B and D are maintained at 200°C , 100°C and 125°C respectively. The heat current in CD is P watt. The value of P is _____.

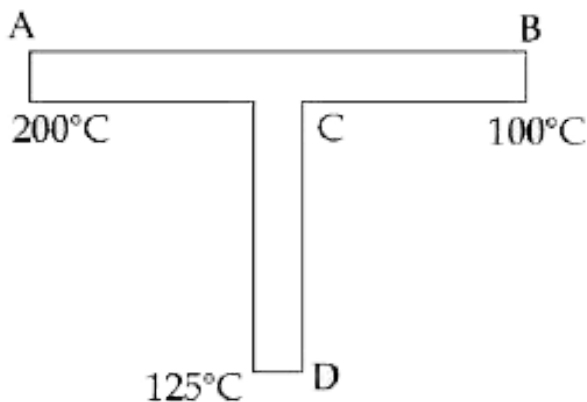



[Watch Video Solution](#)

8. The alternating current is given by

$$i = \left\{ \sqrt{42} \sin\left(\frac{2\pi}{T}t\right) + 10 \right\} A$$

The r.m.s value of this current is _____ A.



[Watch Video Solution](#)

9. First , a set of n equal resistors of 10Ω each are connected in series to a battery of emf 20V and internal resistance 10Ω . A current I is observed to flow. Then , the n resistors are connected in parallel to the same

battery. It is observed that the current is increased 20 times, then the value of n is _____.

[Watch Video Solution](#)

10. A circuit is arranged as shown in figure. The output voltage V_0 is equal to _____ V.

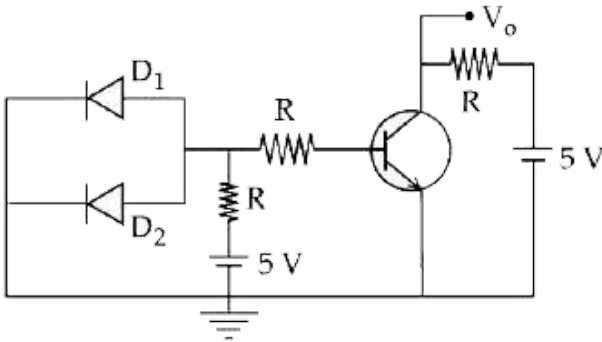

[Watch Video Solution](#)

11. An ac circuit has an inductor and a resistor of resistance R in series, such that $X_L = 3R$. Now, a capacitor is added in series such that $X_C = 2R$. The ratio of new power factor with the old power factor of the circuit is $\sqrt{5} : x$. The value of x is _____



[Watch Video Solution](#)

12. A zener diode of power rating 2 W is to be used as a voltage regulator. If the zener diode has a breakdown of 10 V and it has to regulate voltage fluctuated between 6 V and 14 V, the value of R_S for safe operation should be

_____ Ω .

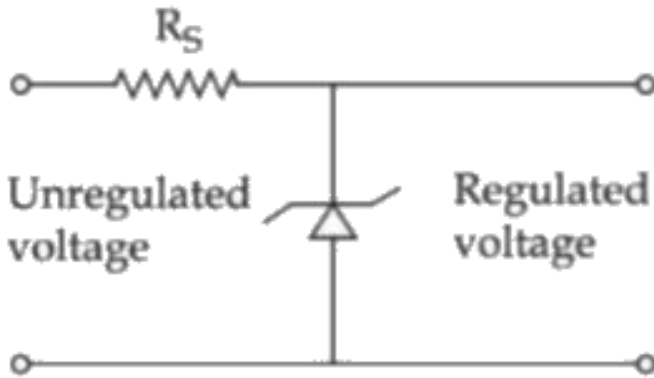

- A. 10 ohm
- B. 20 ohm
- C. 30 ohm
- D. 40 ohm

Answer: option 2



Watch Video Solution

13. A plane electromagnetic wave with frequency of 30 MHz travels in free space. At particular point in space and time, electric field is 6 V/m. The magnetic field at this point will be $x \times 10^{-8}T$. The value of x is _____

A. 1

B. 2

C. 3

D. 4

Answer: option 2



Watch Video Solution

14. Wires W_1 and W_2 are made of same material having the breaking stress of $1.25 \times 10^9 \text{ N/m}^2$. W_1 and W_2 have cross-sectional area of $8 \times 10^{-7} \text{ m}^2$ and $4 \times 10^{-7} \text{ m}^2$, respectively. Masses of 20 kg and 10 kg hang from them as shown in the figure. The maximum mass that can be placed in the pan

without breaking the wires is kg. (Use $g = 10\text{ m/s}^2$)

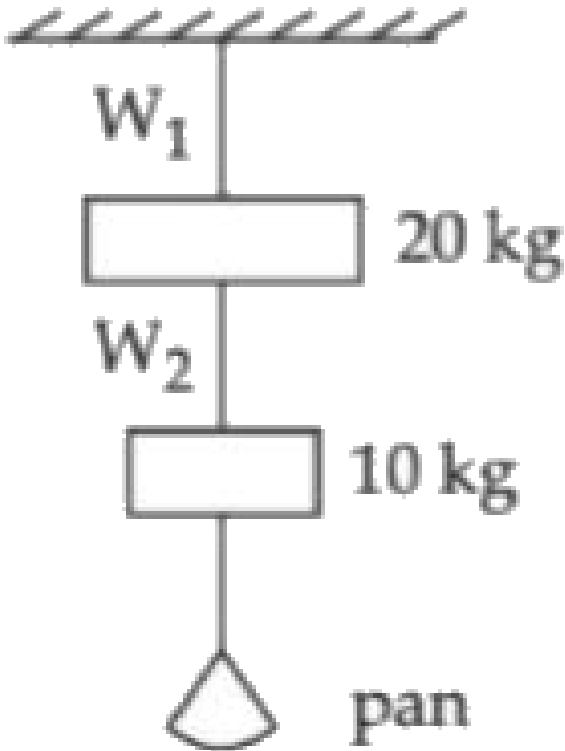

[Watch Video Solution](#)

15. A tuning fork is vibrating at 250 Hz. The length of the shortest closed organ pipe that will resonate with the

tuning fork will be

(Take speed of sound in air as 340m.s^{-1})

A. 31 cm

B. 32 cm

C. 33 cm

D. 34 cm

Answer: option 4



Watch Video Solution

16. A heat engine operates between a cold reservoir at temperature $T_2 = 400\text{K}$ and a hot reservoir at

temperature T . It takes 300 J of heat from the hot reservoir and delivers 240 J of heat to the cold reservoir in a cycle. The minimum temperature of the hot reservoir has to be _____ K.



[Watch Video Solution](#)

17. X different wavelengths may be observed in the spectrum from a hydrogen sample if the atoms are excited to states with principal quantum number $n=6$?
The value of X is _____.



[Watch Video Solution](#)

18. Two simple harmonic motion, are represented by the equations

$$y_1 = 10 \sin\left(3\pi t + \frac{\pi}{3}\right)$$

$$y_2 = 5(\sin 3\pi t + \sqrt{3} \cos 3\pi t)$$

Ratio of amplitude of y_1 to $y_2 = x : 1$. The value of x is



[Watch Video Solution](#)

19. A bullet of 10 g, moving with velocity v , collides head-on with the stationary bob of a pendulum and recoils with velocity 100 m/s. The length of the pendulum is 0.5 m and mass of the bob is 1 kg. The minimum value of $v =$ _____ m/s so that the pendulum describes a circle.

(Assume the string to be inextensible and $g = 10\text{ m/s}^2$)

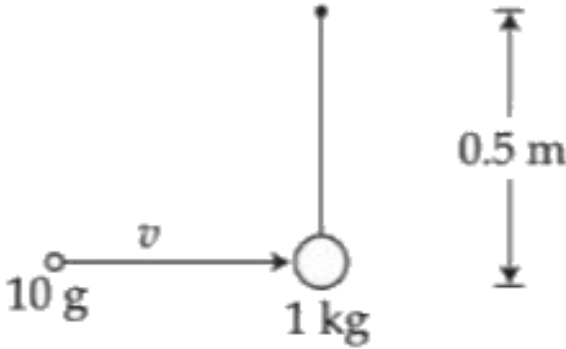

[Watch Video Solution](#)

20. The ratio of the equivalent resistance of the network (shown in figure) between the points a and b when switch is open and switch is closed is $x:8$. The value of x

is _____

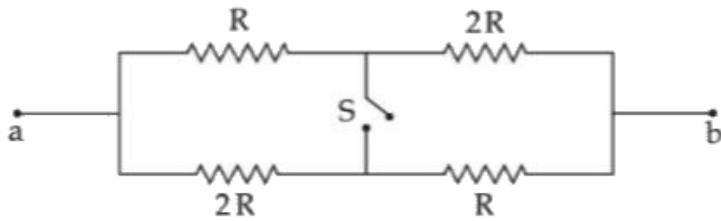

[Watch Video Solution](#)

21. A wire having a linear mass density 9.0×10^{-4} kg/m is stretched between two rigid supports with a tension of 900 N. The wire resonates at a frequency of 500 Hz. The next higher frequency at which the same wire resonates is 550 Hz. The length of the wire is _____ m.



[Watch Video Solution](#)

22. A block moving horizontally on a smooth surface with a speed of 40 m s^{-1} splits into two equal parts. If one of the parts moves at 60 m s^{-1} in the same direction, then the fractional change in the kinetic energy will be $x : 4$ where $x =$ _____



[Watch Video Solution](#)

23. A square loop having resistance of each side as 3 ohm each is bent to form a circle. Then, the resistance across two diametric end points is?



[Watch Video Solution](#)

24. When a rubber ball is taken to a depth of _____ m in deep sea, its volume decreases by 0.5%.

(The bulk modulus of rubber = $9.8 \times 10^8 Nm^{-2}$ Density of sea water = $10^3 kgm^{-3}$

$$g = 9.8 \frac{m}{s^2})$$



Watch Video Solution

25. A car is moving on a plane inclined at 30° to the horizontal with an acceleration of $10m/s^2$ parallel to the plane upward. A bob is suspended by a string from the roof. The angle in degrees which the string makes with the vertical is: (Assume that the bob does not move relative to car) [$g = 10m/s^2$]



Watch Video Solution

26. The electric field in an electromagnetic wave is given by $E = (50NC^{-1} \sin \omega(t - x/c))$. The energy contained in a cylinder of volume V is 5.5×10^{-12} J. The value of V is $___cm^3$. (given $\epsilon_0 = 8.8 \times 10^{-12}C^2N^{-1}m^{-2}$)



Watch Video Solution

27. A capacitor of $50 \mu F$ is connected in a circuit as shown in figure. The charge on the upper plate of the

capacitor is _____ μC

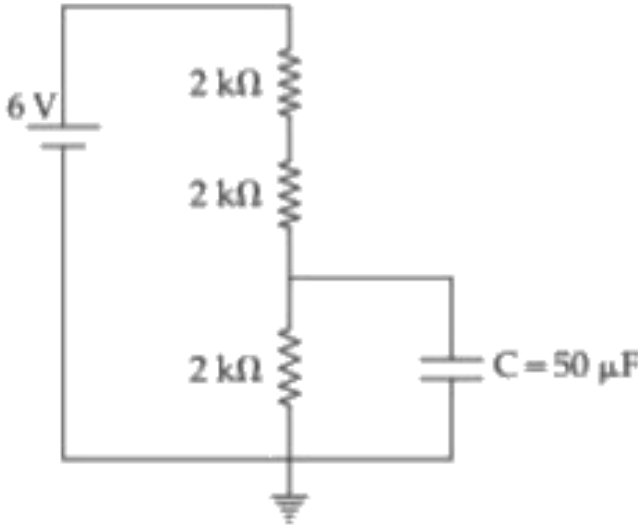

[Watch Video Solution](#)

28. A particle of mass 1 kg is hanging from a spring of force constant 100 Nm^{-1} . The mass is pulled slightly downward and released so that it executes free simple harmonic motion with time period T . The time when the

kinetic energy and potential energy of the system will become equal, is $\frac{T}{x}$ The value of x is _____

 [Watch Video Solution](#)

29. The voltage drop across 15ω resistance in the given figure will be _____

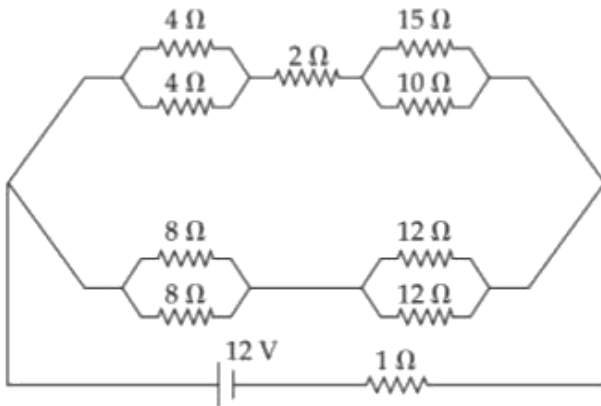

 [Watch Video Solution](#)

30. If the sum of the heights of transmitting and receiving antennas in the line of sight of communication is fixed at 160 m, then the maximum range of LOS communication is _____ km. (Take radius of Earth = 6400 km)



Watch Video Solution

31. When a body slides down from rest along a smooth inclined plane making an angle of 30° with the horizontal, it takes time T . When the same body slides down from the rest along a rough inclined plane making the same angle and through the same distance, it takes time aT , where a is a constant greater than 1.

The co-efficient of friction between the body and the

rough plane is $\frac{1}{\sqrt{x}} \left(\frac{a^2 - 1}{a^2} \right)$ where $x =$ _____.



[Watch Video Solution](#)

32. A uniform heating wire of resistance 36 ohms is connected across a potential difference of 240 V . The wire is then cut into half and a potential difference of 240 V is applied across each half separately. The ratio of power dissipation in first case to the total power dissipation in the second case would be $1 : x$, where x is _____.



[Watch Video Solution](#)

33. An engine is attached to a wagon through a shock absorber of length 1.5 m. The system with a total mass of 40,000 kg is moving with a speed of 72kmh^{-1} when the brakes are applied to bring it to rest. In the process of the system being brought to rest, the spring of the shock absorber gets compressed by 1.0 m. If 90% of energy of the wagon is lost due to friction, the spring constant is _____ $\times 10^5$ N/m.



[Watch Video Solution](#)

34. The temperature of 3.00 mo! of an ideal diatomic gas is increased by 40.0°C without changing the pressure of the gas. The molecules in the gas rotate but

do not oscillate. If the ratio of change in internal energy of the gas to the amount of workdone by the gas is $\frac{x}{10}$.

Then the value of x (round off to the nearest integer is _____.

(Given $R = 8.31 \text{ J mol}^{-1} \text{ K}^{-1}$)



Watch Video Solution

35. Two satellites revolve around a planet in coplanar circular orbits in anticlockwise direction. Their period of revolutions are 1 hour and 8 hours respectively. The radius of the orbit of nearer satellite is 2×10^3 km. The angular speed of the farther satellite as observed from the nearer satellite at the instant when both the satellites are closest is $\frac{\pi}{x} \text{ rad h}^{-1}$ where x is _____.



[Watch Video Solution](#)

36. A carrier wave with amplitude of 250 V is amplitude modulated by a sinusoidal base band signal of amplitude 150 V. The ratio of minimum amplitude to maximum amplitude for the amplitude modulated wave is 50 : x, then value of x is _____ .



[Watch Video Solution](#)

37. A steel rod with $Y = 2.0 \times 10^{11} \text{ Nm}^{-2}$ and $\alpha = 10^{-5} \text{ } ^\circ\text{C}^{-1}$ of length 4 m and area of cross - section 10 cm^2 is heated from 0°C to 400°C without being allowed to extend. The

tension produced in the rod is $x \times 10^5$ N where the value of x is _____.



[Watch Video Solution](#)

38. A 2 kg steel rod of length 0.6 m is clamped on a table vertically at its lower end and is free to rotate in vertical plane. The upper end is pushed so that the rod falls under gravity. Ignoring the friction due to clamping at its lower end, the speed of the free end of rod when it passes through its lowest position is _____ $m s^{-1}$.

(Take $g = 10 m s^{-2}$)



[Watch Video Solution](#)

39. In a Young's double slit experiment, the width of the one of the slit is three times the other slit. The amplitude of the light coming from a slit is proportional to the slit-width. Find the ratio of the maximum to the minimum intensity in the interference pattern.



[Watch Video Solution](#)

40. The average translational kinetic energy of N_2 gas molecules at _____ $^{\circ}C$ becomes equal to the K.E. of an electron accelerated from rest through a potential difference of 0.1 volt. (Given $k_B = 1.38 \times 10^{-23} J/K$)
(Fill the nearest integer).



Watch Video Solution

Physics (Section A)

1. A fighter jet plane is flying horizontally drops a bomb
find the nature of path of bomb as seen by pilot.

- A. parabola in the direction of motion of plane
- B. straight line vertically down the plane
- C. hyperbola
- D. parabola in a direction opposite to the motion of
plane



Watch Video Solution

2. An electric bulb rated 500 W at 100 V is used in a circuit having a 200 V supply. What resistance R must be put in series with the bulbs so that the bulb delivers 500 W?

A. 20Ω

B. 30Ω

C. 5Ω

D. 10Ω



Watch Video Solution

3. Match list - I with List - II :

| List - I | | List - II | |
|----------|-----------------------|-----------|--------------------|
| (a) | Magnetic Induction | (i) | $ML^2T^{-2}A^{-1}$ |
| (b) | Magnetic Flux | (ii) | $M^0L^{-1}A$ |
| (c) | Magnetic Permeability | (iii) | $MT^{-2}A^{-1}$ |
| (d) | Magnetization | (iv) | $MLT^{-2}A^{-2}$ |

Choose the most appropriate answer from the options given below :

A. (a)-(ii), (b)-(i), (c)-(iv), (d)-(iii)

B. (a) (iii), (b)-(i), (c)-(iv), (d)-(ii)

C. (a)-(iii), (b)-(ii), (c)-(iv), (d)-(i)

D. (a)-(ii), (b)-(iv), (c)-(i), (d)-(iii)



[Watch Video Solution](#)

4. Two blocks of masses 3 kg and 5 kg are connected by a metal wire going over a smooth pulley. The breaking stress of the metal is $\frac{24}{\pi} \times 10^2 Nm^{-2}$. What is the minimum radius of the wire ?

(take $g = 10ms^{-2}$)

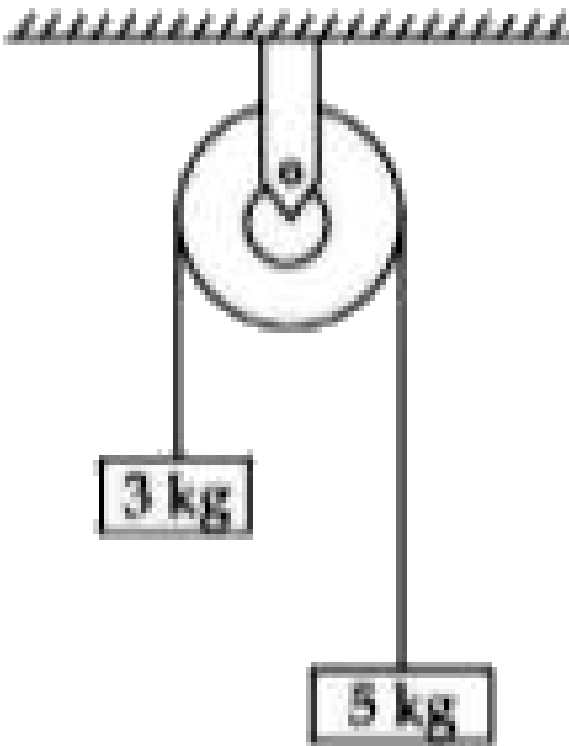

A. 1.25 Cm

B. 1250 cm

C. 12.5 cm

D. 125 cm



[Watch Video Solution](#)

5. The de-Broglie wavelength of a particle having kinetic energy E is λ . How much extra energy must be given to this particle so that the de-Broglie wavelength reduces to 75% of the initial value ?

A. $\frac{1}{9}E$

B. $\frac{7}{9}E$

C. E

D. $\frac{16}{9}E$



Watch Video Solution

6. A light beam is described by $E = 800 \sin \Omega \left(t - \frac{x}{c} \right)$.

An electron is allowed to move normal to the propagation of light beam with a speed of $3 \times 10^7 \text{ ms}^{-1}$. What is the maximum magnetic force exerted on the electron ?

A. $12.8 \times 10^{-18} \text{ N}$

B. $1.28 \times 10^{-21} \text{ N}$

C. $1.28 \times 10^{-18} N$

D. $12.8 \times 10^{-17} N$

 Watch Video Solution

7. Four NOR gates are connected as shown in figure. The truth table for the given figure is :

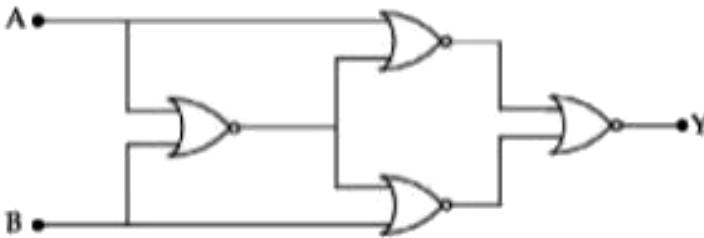

| A | B | Y |
|---|---|---|
| 0 | 0 | 1 |
| 0 | 1 | 0 |
| 1 | 0 | 0 |
| 1 | 1 | 1 |

A.

| A | B | Y |
|---|---|---|
| 0 | 0 | 1 |
| 0 | 1 | 0 |
| 1 | 0 | 1 |
| 1 | 1 | 0 |

B.

| A | B | Y |
|---|---|---|
| 0 | 0 | 0 |
| 0 | 1 | 1 |
| 1 | 0 | 1 |
| 1 | 1 | 0 |

C.

| A | B | Y |
|---|---|---|
| 0 | 0 | 0 |
| 0 | 1 | 1 |
| 1 | 0 | 0 |
| 1 | 1 | 1 |

D.

Answer: A



Watch Video Solution

8. The solid cylinder of length 80 cm and mass M has a radius of 20 cm. Calculate the density of the material

used if the moment of inertia of the cylinder about an axis CD parallel to AB as shown in figure is 2.7 kg m^2 .

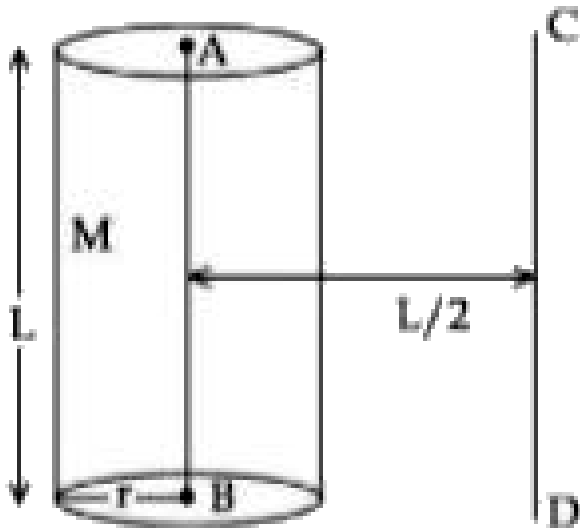

A. $1.49 \times 10^2 \text{ kg/m}^3$

B. $7.5 \times 10^2 \text{ kg/m}^3$

C. 14.9 kg/m^3

D. $7.5 \times 10^1 \text{ kg/m}^3$

Answer: A



Watch Video Solution

9. If you are provided a set of resistances 2Ω , 4Ω , 6Ω and 8Ω . Connect these resistances so as to obtain an equivalent resistance of $\frac{46}{3}\Omega$

- A. 4Ω and 6Ω are in parallel with 2Ω and 8Ω in series
- B. 2Ω and 6Ω are in parallel with 4Ω and 8Ω in series
- C. 2Ω and 4Ω are in parallel with 6Ω and 8Ω in series
- D. 6Ω and 8Ω are in parallel with 2Ω and 4Ω in series



Watch Video Solution

10. The temperature of equal masses of three different liquids x , y and z are $10^{\circ}C$, $20^{\circ}C$ and $30^{\circ}C$ respectively. The temperature of mixture when x is mixed with y is $16^{\circ}C$ and that when y is mixed with z is $26^{\circ}C$. The temperature of mixture when x and z are mixed will be :

A. $25.62^{\circ}C$

B. $20.28^{\circ}C$

C. $28.32^{\circ}C$

D. $23.84^{\circ}C$



Watch Video Solution

11. A particle of mass m is suspended from a ceiling through a string of length L . The particle moves in a horizontal circle of radius r such that $r = \frac{L}{\sqrt{2}}$. The

speed of particle will be :

A. \sqrt{rg}

B. $\sqrt{2rg}$

C. $2\sqrt{rg}$

D. $\sqrt{\frac{rg}{2}}$



Watch Video Solution

12. At time $t = 0$, a material is composed of two radioactive atoms A and B, where $N_{A0} = 2N_{B0}$.

The decay constant of both kind of radioactive atoms is λ . However, A disintegrates to B and B disintegrates to C. Which of the following figures represents the evolution of $N_B(t) / N_B(0)$ with respect to time t ?

$[N_A(0) = \text{No. of A atoms at } t = 0]$

$[N_B(0) = \text{No. of B atoms at } t = 0]$

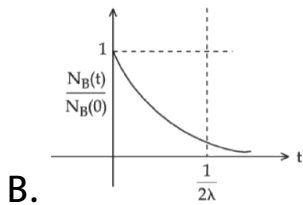
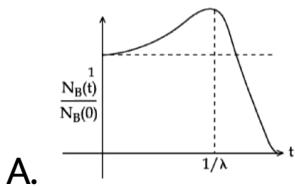

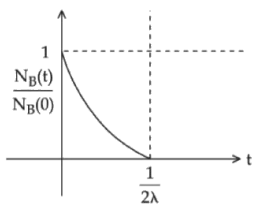

C.

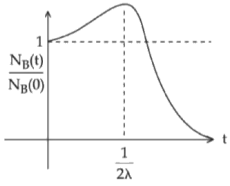

D.



Watch Video Solution

13. The angle between vector (\vec{A}) and $(\vec{A} - \vec{B})$ is :

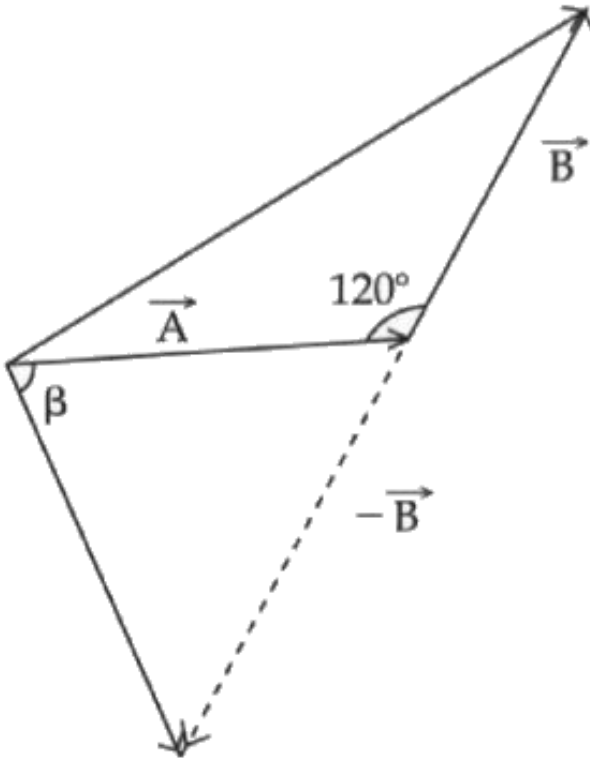

A. $\tan^{-1} \left(\frac{-\frac{B}{2}}{A - B\frac{\sqrt{3}}{2}} \right)$

B. $\tan^{-1} \left(\frac{\sqrt{3}B}{2A - B} \right)$

C. $\tan^{-1} \left(\frac{A}{0.7B} \right)$

$$D. \tan^{-1} \left(\frac{B \cos \theta}{A - B \sin \theta} \right)$$

Answer: B



Watch Video Solution

14. If the length of the pendulum in pendulum dock increases by 0.1 %, then the error in time per day is :

A. 86.4 s

B. 43.2 s

C. 4.32 s

D. 8.64 s

15. In the given circuit the AC source has $\omega = 100 \text{rads}^{-1}$. Considering the inductor and capacitor to be ideal, what will be the current I flowing through the circuit ?

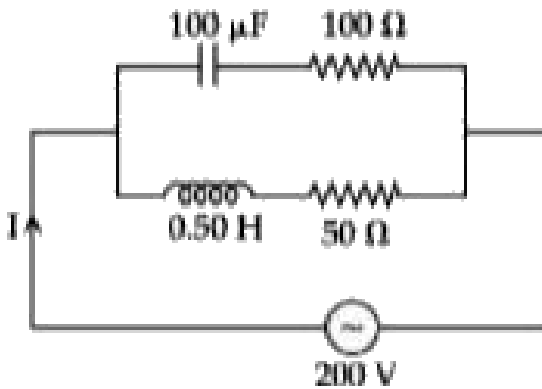

A. 0.94 A

B. 5.9 A

C. 3.16 A

D. 6A



Watch Video Solution

16. A cylindrical container of volume $4.0 \times 10^{-3} m^3$ contains one mole of hydrogen and two moles of carbon dioxide. Assume the temperature of the mixture is 400 K. The pressure of the mixture of gases is :

[Take gas constant as $8.3 J mol^{-1} K^{-1}$]

A. $24.9 \times 10^3 Pa$

B. $249 \times 10^1 Pa$

C. $24.9 \times 10^5 Pa$

D. $24.9Pa$



Watch Video Solution

17. A refrigerator consumes an average 35 W power to operate between temperature $-10^{\circ}C$ to $25^{\circ}C$. If there is no loss of energy then how much average heat per second does it transfer ?

A. 298 J/s

B. 35 J/s

C. 350 J/s

D. 263 J/s

Answer: D

 Watch Video Solution

18. Two thin rings each of radius R are placed at a distance ' d ' apart. The charges on the rings are $+q$ and $-q$. The potential difference between their centres will be

-

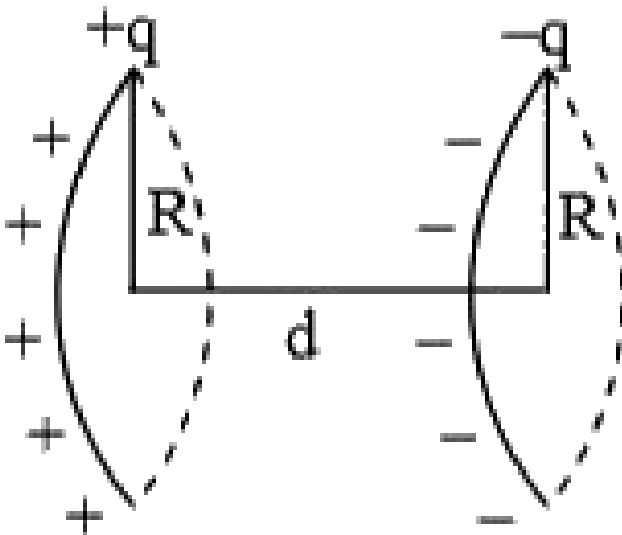

- A. $\frac{Q}{2\pi\epsilon s\pi_0} \left[\frac{1}{a} - \frac{1}{\sqrt{s^2 + a^2}} \right]$
- B. $\frac{Q}{2\pi\epsilon s\pi_0} \left[\frac{1}{a} + \frac{1}{\sqrt{s^2 + a^2}} \right]$
- C. $\frac{Q}{4\pi\epsilon s\pi_0} \left[\frac{1}{a} - \frac{1}{\sqrt{s^2 + a^2}} \right]$
- D. $\frac{Q}{4\pi\epsilon s\pi_0} \left[\frac{1}{a} + \frac{1}{\sqrt{s^2 + a^2}} \right]$



Watch Video Solution

19. A parallel-plate capacitor with plate area A has separation d between the plates. Two dielectric slabs of dielectric constant K_1 and K_2 of same area $A/2$ and thickness $d/2$ are inserted in the space between the plates. The capacitance of the capacitor will be given by

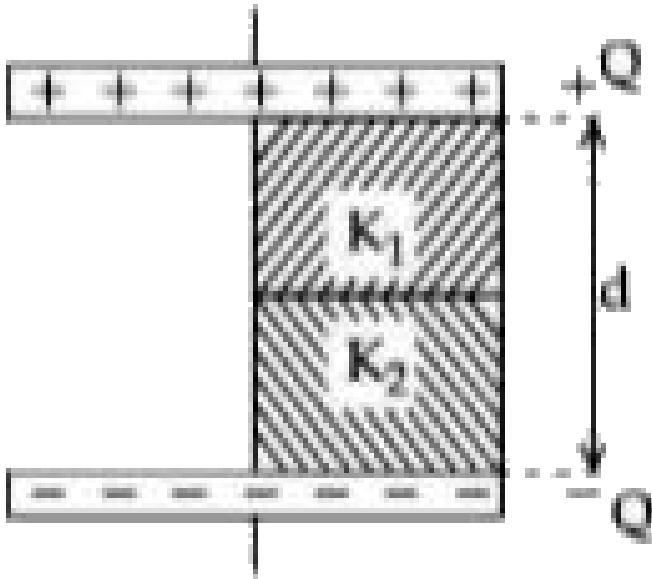

A. $\frac{\epsilon_0 A}{d} \left(\frac{1}{2} + \frac{K_1 K_2}{2(K_1 + K_2)} \right)$

B. $\frac{\epsilon_0 A}{d} \left(\frac{1}{2} + \frac{K_1 K_2}{K_1 + K_2} \right)$

C. $\frac{\epsilon_0 A}{d} \left(\frac{1}{2} + \frac{K_1 + K_2}{K_1 K_2} \right)$

D. $\frac{\epsilon_0 A}{d} \left(\frac{1}{2} + \frac{2(K_1 + K_2)}{K_1 K_2} \right)$

Answer: B



20. A transmitting antenna at top of a tower has a height of 50 m and the height of receiving antenna is 80 m. What is the range of communication for Line of Sight (LoS) mode?

[use radius of earth = 6400 km]

- A. 80.2 km
- B. 45.5 km
- C. 144.1 km
- D. 57.28 km

Answer: D





Watch Video Solution

Physics (Section B)

1. If the maximum value of accelerating potential provided by a radio frequency oscillator is 12 kV. The number of revolution made by a proton in a cyclotron to achieve one sixth of the speed of light is _____



Watch Video Solution

2. An object is placed at a distance of 12 cm from a convex lens. A convex mirror of focal length 15 cm is placed on other side of lens at 8 cm as shown in the

figure. Image of object coincides with the object.

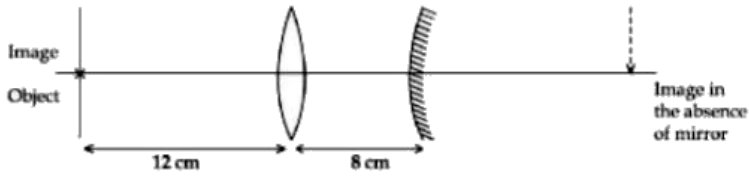

When the convex mirror is removed, a real and inverted image is formed at a position. The distance of the image from the object will be (cm) .

[▶ Watch Video Solution](#)

3. For the given circuit, the power across zener diode is ___ mW.

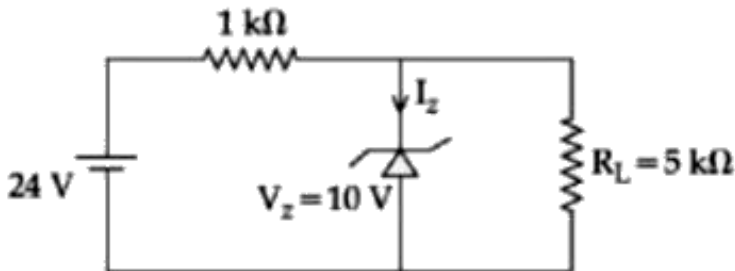



Watch Video Solution

4. The acceleration due to gravity is found upto an accuracy of 4% on a planet. The energy supplied to a simple pendulum of known mass 'm' to undertake oscillations of time period T is being estimated. If time period is measured to an accuracy of 3%, the accuracy to which E is known as _____%.



Watch Video Solution

5. A circular coil of radius 8.0 cm and 20 turns is rotated about its vertical diameter with an angular speed of 50rads^{-1} in a uniform horizontal magnetic field of

3.0×10^{-2} T. The maximum emf induced the coil will be _____ $\times 10^{-2}$ volt (rounded off to the nearest integer).



[Watch Video Solution](#)

6. A source of light is placed in front of a screen. Intensity of light on the screen is I . Two Polaroids P_1 and P_2 are so placed in between the source of light and screen that the intensity of light on screen is $I/2$. P_2 should be rotated by an angle of (degrees) so that the intensity of light on the screen becomes $\frac{3I}{8}$



[Watch Video Solution](#)

7. A coil in the shape of an equilateral triangle of side 10 cm lies in a vertical plane between the pole pieces of permanent magnet producing a horizontal magnetic field 20 mT. The torque acting on the coil when a current of 0.2 A is passed through it and its plane becomes parallel to the magnetic field will be $\sqrt{x} \times 10^{-5} Nm$. The value of x is ____



[Watch Video Solution](#)

8. Two waves are simultaneously passing through a string and their equations are :

$$y_1 = A_1 \sin k(x - vt), y_2 = A_2 \sin k(x - vt + x_0).$$

Given amplitudes $A_1 = 12mm$ and

$A_2 = 5\text{mm}$, $x_0 = 3.5$ cm and wave number $k = 6.28\text{cm}^{-1}$. The amplitude of resulting wave will be _____ mm.



[Watch Video Solution](#)

9. Two simple harmonic motions are represented by the equations $x_1 = 5 \sin\left(2\pi t + \frac{\pi}{4}\right)$ and $x_2 = 5\sqrt{2}(\sin 2\pi t + \cos 2\pi t)$. The amplitude of second motion is ___ times the amplitude in first motion.



[Watch Video Solution](#)

10. The coefficient of static friction between two blocks is 0.5 and the table is smooth. The maximum horizontal force that can be applied to move the blocks together is N. (take $g = 10\text{ms}^{-2}$)

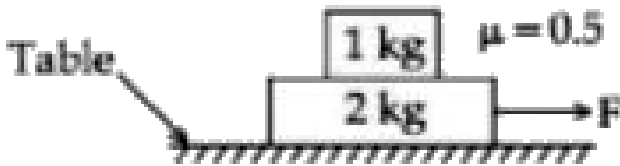

[Watch Video Solution](#)